S-3

SUPPLEMENT
ISSUED NOVEMBER 1954

AMERICAN ANNALS OF THE DEAF

FOUNDED 1847

OFFICIAL ORGAN

Conference of Executives of American Schools for the Deaf

FOUNDED 1868

Convention of American Instructors of the Deaf

FOUNDED 1850

POWRIE V. DOCTOR
Editor

LEONARD M. ELSTAD
Associate Editor

Under the Direction of the Executive Committee of the Conference

CLARENCE D. O'CONNOR	New York, 1955
MARVIN B. CLATTERBUCK	Oregon, 1955
J. G. DEMEZA	Ontario, 1956
ROBERT S. BROWN	Mississippi, 1956
EDMUND B. BOATNER	Connecticut, 1957
MARSHALL S. HESTER	New Mexico, 1957
WILLIAM J. MCCLURE	Tennessee, 1957
A. S. MYKLEBUST	South Dakota, 1957
NATHAN P. HARRIS	Massachusetts, 1957
HOWARD M. QUIGLEY	Minnesota, 1957

Volume XCIX

WASHINGTON 2, D. C.

PUBLISHED BY THE CONFERENCE OF EXECUTIVES OF AMERICAN SCHOOLS FOR THE DEAF

1954

EDWARD MINER GALLAUDET MEMORIAL LIBRARY
GALLAUDET COLLEGE
WASHINGTON, D. C.

Printed by Intelligencer Printing Co., Lancaster, Pa. Editorial office: Gallaudet College, Washington 2, D.C. Entered as second class matter at the Post Office at Lancaster, Pa., November, 25, 1953. Acceptance for mailing at the special rate of postage provided for in the act of February 28, 1925, authorized June 25, 1932. Subscriptions made payable to the AMERICAN ANNALS OF THE DEAF may be sent to the Editor, Gallaudet College, Washington 2, D.C.

THE AMERICAN ANNALS OF THE DEAF is published bi-monthly during the school year, appearing in the months of January, March, May, September, and November. The subscription is $4.00 a year, payable in advance; January number, two dollars a copy: single numbers otherwise, 75 cents each. The subscription for foreign countries is $4.20 a year.

D
PE
A
SE

36575 3-25-58

D
PER
A51
SET 2

CONTENTS

ANNOUNCEMENT OF THE MEETINGS OF THE CONFERENCE OF EXECUTIVES OF AMERICAN SCHOOLS FOR THE DEAF, OF THE INTERNATIONAL COUNCIL FOR EXCEPTIONAL CHILDREN, AND OF THE ALEXANDER GRAHAM BELL SPEECH ASSOCIATION FOR THE DEAF. 1

AMERICAN INSTRUCTORS OF THE DEAF, *Florence A. Waters* 2

MEDICAL SCHOOL PERSONNEL IN SPEECH AND HEARING PROBLEMS, *Powrie V. Doctor*, Ph.D. 66

HEARING AIDS ACCEPTED BY THE COUNCIL ON PHYSICAL MEDICINE AND REHABILITATION, THE AMERICAN MEDICAL ASSOCIATION 71

TEACHER TRAINING CENTERS, CENTERS GRANTING COLLEGE DEGREES OR COLLEGE HOURS OF CREDIT. 74

TEACHERS IN TRAINING, COMPLETING COURSE OF STUDY IN 1954, CENTERS GRANTING DEGREES OR HOURS OF CREDIT 76

THESES, 1954 79

DIRECTORY OF ORGANIZATIONS IN AMERICA—OF AND FOR THE DEAF, *Francis C. Higgins*, M.S. 81

Foundations and Information Centers, 81; Homes for the Aged, 82; Insurance, 83; Vocational Rehabilitation, 83; Medical, 84; Professional, 85; Recreational and Athletic, 87; Religious, 88; Research, 88; Speech and Hearing, 89; Social and Welfare, 91; State Associations of the Deaf, 92

CORRESPONDENCE SCHOOLS FOR THE DEAF 94

PUPILS ON WAITING LISTS OF AMERICAN SCHOOLS FOR THE DEAF 94

SUMMER CAMPS FOR DEAF AND HARD OF HEARING CHILDREN 95

REVIEW OF PUBLICATIONS 100

Acoustics, 100; Auditory Training, 100; Biographical, 100; Deaf-Blind, 101; Directories, 101; Grade Placement, 102; Hard of Hearing, 102; Hearing Aids, 103; History of the Education of the Deaf, 103; Medical, 103; Mentally Retarded, 104; Parents, 104; Preschool, 105; Proceedings, 106; Psychology, 107; Reading, 107; Religion, 108; Research,

3-25-58
36575

108; School Reports, 109; Special Education, 110; Speech, 111; Vision, 112; Vocational Education, 112; Yugoslavia, 112

RELIGIOUS WORK WITH THE DEAF, *Francis C. Higgins*, M.S. 113

Assemblies of God Deaf Fellowship, 113; Baptist: The Southern Baptist Convention, 114; American Baptist Convention, 116, General Association of Regular Baptist Churches (North) Independent and Fundamental, 116; Baptist, 117; Missionary Baptist Churches Among the Deaf, 117; The Catholic Church (Roman), 118; Christian Deaf Fellowship, 123; The Church of Jesus Christ of the Latter Day Saints, 124; The Church of God, 125; Disciples of Christ, 125; Jewish, 125; Lutheran, 125; Lutheran Church —Missouri Synod, 125; The United Lutheran Church in America, 128; The Methodist Church, 128; The Presbyterian Church, 129; The Protestant Episcopal Church, 129; The United Church of Canada, 131; Inter-Denominational, 131

FILMS PERTAINING TO THE EDUCATION OF THE DEAF. . 134

VOCATIONAL EDUCATION, PUBLIC RESIDENTIAL SCHOOLS IN THE UNITED STATES 140

VOCATIONAL EDUCATION, PUBLIC RESIDENTIAL SCHOOLS AND CLASSES IN CANADA 144

SPEECH AND HEARING CLINICS IN COLLEGES AND UNIVERSITIES IN THE UNITED STATES AND CANADA, 1953–1954 146

SPEECH AND HEARING CLINICS IN HOSPITALS IN THE UNITED STATES AND CANADA, 1953–1954 154

SPEECH AND HEARING CLINICS IN SCHOOLS FOR THE DEAF IN THE UNITED STATES, 1953–1954 157

MULTIPLE HANDICAPPED PUPILS REPORTED IN SCHOOLS AND CLASSES FOR THE DEAF IN THE UNITED STATES AND CANADA, OCTOBER 31, 1953 158

STATE DEPARTMENT OF EDUCATION HAVING A SPEECH AND HEARING PROGRAM, 1953–1954 159

STATE DEPARTMENTS OF HEALTH HAVING A CONSERVATION OF HEARING PROGRAM, 1953–1954 160

STATE SOCIETIES OF CRIPPLED CHILDREN AND ADULTS, INC. HAVING A SPEECH AND HEARING PROGRAM, 1953–1954 162

TABULAR STATEMENT OF AMERICAN SCHOOLS FOR THE DEAF, OCTOBER 31, 1953*

A. PUBLIC RESIDENTIAL SCHOOLS IN THE UNITED STATES 163

Directory—Name of School, Location, Founder, Year Opened, Chief Executive Officer, Controlling Body.

A. PUBLIC RESIDENTIAL SCHOOLS IN THE UNITED STATES 168

Pupils—Total; Male; Female; Deaf; Hard of Hearing; Number Taught by the Oral Method; Non-Oral Method; Combined Method; Total Being Taught Speech; Group and Individual Hearing Aids; Minimum Age of Admittance; Number in Preschool; Number of Day Pupils; Total Having Received Instruction; Average Number of Pupils in Classes; Races; Number of Grades; Accredited Junior and Senior High Schools; Any Restrictions on Methods of Communication among Pupils Outside of Classroom; Number of Graduates; Number Finishing School but Not Graduating.

A. PUBLIC RESIDENTIAL SCHOOLS IN THE UNITED STATES 172

Teachers—Total Number on Educational Staff, Total Number of Teachers; Male; Female; Number of Deaf Teachers, Academic; Vocational; Number of Hard of Hearing Teachers, Academic; Vocational; Number of Teachers with an Earned College Degree; Teachers Holding a Certificate; Number of Teachers Using Oral, Non-Oral, or Combined Method of Instruction; Salaries for Academic Teachers; Salaries for Vocational Teachers; Teachers in Convention of American Instructors, in State Teachers Association; in State or Local Association for Exceptional Children; Civil Service Examination Required; Teacher Retirement Plan; Teachers Association.

A. PUBLIC RESIDENTIAL SCHOOLS IN THE UNITED STATES 176

Financial Statement—Means of Support; Total Number of Regular Full-Time Employees, Including Entire Educational Staff; Number of Teaching Days in School Year; Maximum Number of Pupils in Attendance Last Fiscal Year; Value of Buildings and Grounds; Expenditures Last Fiscal Year; Annual Cost per Pupil within the Last Fiscal Year.

B. PUBLIC DAY SCHOOLS AND CLASSES IN THE UNITED STATES* 179

Directory—Information Listed as for Residential Schools

B. PUBLIC DAY SCHOOLS IN THE UNITED STATES* 189

Pupils—Information Listed as for Residential Schools

B. PUBLIC DAY SCHOOLS IN THE UNITED STATES* 190

Teachers—Information Listed as for Residential Schools

B. Public Day Schools in the United States*.... 191

Financial Statement—Information listed as for Residential Schools

B. Public Day Classes in the United States*.... 192

Pupils and Teachers—Pupils: Total number; Male; Female; Deaf; Hard of Hearing; Oral Classes; Non-Oral; Combined; Total Being Taught Speech; Using Hearing Aids, Group; Individual; Minimum Age of Admittance; in Preschool; Total Having Received Instruction. *Teachers*—Total Number; Male; Female; Deaf, Academic; Vocational; Hard of Hearing, Academic; Vocational; Normal Hearing, Academic, Vocational; Earned College Degree; Holding Certificate; Number Using Oral, Non-Oral, Combined Method of Instruction, Salaries for Academic Teachers, Vocational Teachers; Number Holding Membership in Convention of American Instructors, in State Teachers Association, in State or Local Association.

C. Denominational and Private Schools in the United States..... 199

Directory—Information Listed as for Public Residential Schools.

C. Denominational and Private Schools in the United States..... 204

Pupils—Information Listed as for Public Residential Schools.

C. Denominational and Private Schools in the United States..... 208

Teachers—Information Listed as for Public Residential Schools.

C. Denominational and Private Schools in the United States..... 211

Financial Statement—Information Listed as for Public Residential Schools.

Summary of Schools and Classes for the Deaf in the United States.....

Pupils—Residential, Day, Denominational and Private, 214. *Teachers*—Residential, Day, Denominational and Private, 215.

D. Schools and Classes in Canada..... 216

Directory, 216, *Pupils*, 217, *Teachers*, 218; *Financial*, 219.

Measuring the Intelligence of Deaf Children, A New Group Test, *J. M. Du Toit*, Ph.D..... 237

* Tabular material assembled and compiled by Rex Lowman, Florence A. Waters and Powrie V. Doctor.

A Qualitative Analysis of Explanations of Physical Causality. I. Comparison of Hearing and Defective Hearing Subjects, *Mildred C. Templin*, Ph.D. 252

Summer Schools for Teachers of the Deaf and the Hard of Hearing 270

Some Aspects of School Placement of Young Deaf Children, *Nathan P. Harris*, M.Ed 293

Interrelationships among Three Tests of Non-Language Intelligence Administered to the Deaf, *George Lavos*, M.A. 303

A Vocational Aptitude Test Battery for the Deaf, *William R. Knievel* 314

Picture of the Members of the Conference of Executives of American Schools for the Deaf . . . . . *Frontispiece*

The Twenty-sixth Regular Meeting, Conference of Executives of American Schools for the Deaf 335

Thirty-second Annual Convention, International Council for Exceptional Children 341

Sixty-third Summer Meeting, Alexander Graham Bell Association for the Deaf 343

Audiology—As a Service of a School for the Deaf, *Josephine Carr*, M.A., ... 345

A Qualitative Analysis of Explanations of Physical Causality, II. Defective Hearing Subjects, *Mildred C. Templin*, Ph.D., ... 351

Announcements of the Convention, the Conference, and the I.C.E.C. 379

Developing Language through a Daily News Period, *Joseph Giangreco*, M.A. 380

New School in Canada 390

A Study of the Proceedings of the Convention of American Instructors of the Deaf, 1850–1949, VII, *Bette La Verne Fauth*, M.A., and *Warren Wesley Fauth*, M.A. 391

Necrology, *Truman L. Ingle* 401

Changes in Administration 401

Miscellaneous 409

Contents, Vol. 99, 1954 ..... iii–viii

AMERICAN ANNALS OF THE DEAF

FOUNDED 1847

Official Organ

Conference of Executives of American Schools for the Deaf

FOUNDED 1868

Convention of American Instructors of the Deaf

FOUNDED 1850

POWRIE V. DOCTOR
Editor

LEONARD M. ELSTAD
Associate Editor

Under the Direction of the Executive Committee of the Conference

SAM B. CRAIG	Pennsylvania, 1954
JOHN M. WALLACE	Florida, 1954
HOWARD M. QUIGLEY	Minnesota, 1954
EDMUND B. BOATNER	Connecticut, 1954
RICHARD G. BRILL	California, 1954
EDWARD W. TILLINGHAST	Arizona, 1954
CLARENCE D. O'CONNOR	New York, 1955
WILLIAM J. MCCLURE	Tennessee, 1955
J. G. DEMERA	Ontario, 1956
ROBERT S. BROWN	Mississippi, 1956

JANUARY, 1954

Volume 99 Number 1

THE CONFERENCE OF EXECUTIVES OF AMERICAN SCHOOLS FOR THE DEAF

President ..... Minnesota
Vice President ..... Connecticut
Secretary ..... California
Treasurer ..... Arizona
Chairman, Committee on Certification ..... Maryland

THE CONFERENCE OF EXECUTIVES OF AMERICAN SCHOOLS FOR THE DEAF, originally the Conference of Superintendents and Principals of American Schools for the Deaf, was formed [illegible] and subsequently incorporated under the laws of the District of Columbia in 1926. The Conference is an organization of the executive heads of schools for the deaf in the United States and Canada, and has for its object "[illegible] the management and operation of schools for the deaf [illegible] and most effective lines and to further and promote the [illegible] of the deaf."

THE CONVENTION OF AMERICAN INSTRUCTORS OF THE DEAF

President ..... Minnesota
First Vice President ..... JAMES [illegible] York
Second Vice President ..... [illegible] New York
Secretary ..... [illegible]
Treasurer ..... [illegible]

Directors

CHARLES [illegible] MACDONALD, British [illegible]
VIRGIL [illegible], [illegible]
[illegible] T. [illegible], New [illegible]

THE CONVENTION OF AMERICAN INSTRUCTORS OF THE DEAF, founded in 1850 and incorporated by act of Congress [illegible] association of educators of the deaf in the United States [illegible] the general object of "promoting [illegible] best, most advanced, and practical lines," and for [illegible] the harmonious union in the organization [illegible] in educating the deaf in America.

VOLUME 99 NUMBER 1

AMERICAN ANNALS OF THE DEAF

FOUNDED 1847

OFFICIAL ORGAN

Conference of Executives of American Schools for the Deaf

FOUNDED 1868

Convention of American Instructors of the Deaf

FOUNDED 1850

POWRIE V. DOCTOR
Editor

LEONARD M. ELSTAD
Associate Editor

Under the Direction of the Executive Committee of the Conference

SAM B. CRAIG	Pennsylvania, 1954
JOHN M. WALLACE	Florida, 1954
HOWARD M. QUIGLEY	Minnesota, 1954
EDMUND B. BOATNER	Connecticut, 1954
RICHARD G. BRILL	California, 1954
EDWARD W. TILLINGHAST	Arizona, 1954
CLARENCE D. O'CONNOR	New York, 1955
WILLIAM J. MCCLURE	Tennessee, 1955
J. G. DEMEZA	Ontario, 1956
ROBERT S. BROWN	Mississippi, 1956

JANUARY, 1954

Printed by Intelligencer Printing Co., Lancaster, Pa. Editorial office: Gallaudet College, Washington 2, D. C. Entered as second class matter at the Post Office at Lancaster, Pa., November 25, 1953. Acceptance for mailing at the special rate of postage provided for in the act of February 28, 1925; authorized June 25, 1932. Subscriptions made payable to the AMERICAN ANNALS OF THE DEAF may be sent to the Editor, Gallaudet College, Washington 2, D. C.

THE AMERICAN ANNALS OF THE DEAF is published bi-monthly during the school year, appearing in the months of January, March, May, September, and November. The subscription is $4.00 a year, payable in advance; January number, two dollars a copy: single numbers otherwise, 75 cents each. The subscription for foreign countries is $4.20 a year.

CONTENTS

Announcement of the Meetings of the Conference of Executives of American Schools for the Deaf, of the Inertnational Council for Exceptional Children, and of the Alexander Graham Bell Speech Association for the Deaf. 1

American Instructors of the Deaf, *Florence A. Waters* 2

Medical School Personnel in Speech and Hearing Problems, *Powrie V. Doctor*, Ph. D. 66

Hearing Aids Accepted by the Council on Physical Medicine and Rehabilitation, the American Medical Association 71

Teacher Training Centers, Centers Granting College Degrees or College Hours of Credit. 74

Teachers in Training, Completing Course of Study in 1954, Centers Granting Degrees or Hours of Credit 76

Theses, 1954 79

Directory of Organizations in America—of and for the Deaf, *Francis C. Higgins, M.S.* 81

Foundations and Information Centers, 81; Homes for the Aged, 82; Insurance, 83; Vocational Rehabilitation, 83; Medical, 84; Professional, 85; Recreational and Athletic, 87; Religious, 88; Research, 88; Speech and Hearing, 89; Social and Welfare, 91; State Associations of the Deaf, 92

Correspondence Schools for the Deaf 94

Pupils on Waiting Lists of American Schools for the Deaf 94

Summer Camps for Deaf and Hard of Hearing Children 95

Review of Publications 100

Acoustics, 100; Auditory Training, 100; Biographical, 100; Deaf-Blind, 101; Directories, 101; Grade Placement, 102; Hard of Hearing, 102; Hearing Aids, 103; History of the Education of the Deaf, 103; Medical, 103; Mentally Retarded, 104; Parents, 104; Preschool, 105; Proceedings, 106; Psychology, 107; Reading, 107; Religion, 108; Research, 108; School Reports, 109; Special Education, 110; Speech, 111; Vision, 112; Vocational Education, 112; Yugoslavia, 112

RELIGIOUS WORK WITH THE DEAF, *Francis C. Higgins*, M.S. 113

Assemblies of God Deaf Fellowship, 113; Baptist: The Southern Baptist Convention, 114; American Baptist Convention, 116, General Association of Regular Baptist Churches (North) Independent and Fundamental, 116; Baptist, 117; Missionary Baptist Churches Among the Deaf, 117; The Catholic Church (Roman), 118; Christian Deaf Fellowship, 123; The Church of Jesus Christ of the Latter Day Saints, 124; The Church of God, 125; Disciples of Christ, 125; Jewish, 125; Lutheran, 125; Lutheran Church —Missouri Synod, 125; The United Lutheran Church in America, 128; The Methodist Church, 128; The Presbyterian Church, 129; The Protestant Episcopal Church, 129; The United Church of Canada, 131; Inter-Denominational, 131

FILMS PERTAINING TO THE EDUCATION OF THE DEAF . . 134

VOCATIONAL EDUCATION, PUBLIC RESIDENTIAL SCHOOLS IN THE UNITED STATES 139

VOCATIONAL EDUCATION, PUBLIC RESIDENTIAL SCHOOLS AND CLASSES IN CANADA 143

SPEECH AND HEARING CLINICS IN COLLEGES AND UNIVERSITIES IN THE UNITED STATES AND CANADA, 1953–1954 145

SPEECH AND HEARING CLINICS IN HOSPITALS IN THE UNITED STATES AND CANADA, 1953–1954 152

SPEECH AND HEARING CLINICS IN SCHOOLS FOR THE DEAF IN THE UNITED STATES, 1953–1954 155

MULTIPLE HANDICAPPED PUPILS REPORTED IN SCHOOLS AND CLASSES FOR THE DEAF IN THE UNITED STATES AND CANADA OCTOBER 31, 1953 156

STATE DEPARTMENT OF EDUCATION HAVING A SPEECH AND HEARING PROGRAM, 1953–1954 157

STATE DEPARTMENTS OF HEALTH HAVING A CONSERVATION OF HEARING PROGRAM, 1953–1954 158

STATE SOCIETIES OF CRIPPLED CHILDREN AND ADULTS, INC. HAVING A SPEECH AND HEARING PROGRAM, 1953–1954 160

TABULAR STATEMENT OF AMERICAN SCHOOLS FOR THE DEAF, OCTOBER 31, 1953*

A. PUBLIC RESIDENTIAL SCHOOLS IN THE UNITED STATES 161

Directory—Name of School, Location, Founder, Year Opened, Chief Executive Officer, Controlling Body.

A. PUBLIC RESIDENTIAL SCHOOLS IN THE UNITED STATES 166

Pupils—Total; Male; Female; Deaf; Hard of Hearing; Number Taught by the Oral Method; Non-Oral Method; Combined Method; Total Being Taught Speech; Group and Individual Hearing Aids; Minimum Age of Admittance; Number in Preschool; Number of Day Pupils; Total Having Received Instruction; Average Number of Pupils in Classes; Races; Number of Grades; Accredited Junior and Senior High Schools; Any Restrictions on Methods of Communication among Pupils Outside of Classroom; Number of Graduates; Number Finishing School but Not Graduating.

A. PUBLIC RESIDENTIAL SCHOOLS IN THE UNITED STATES 170

Teachers—Total Number on Educational Staff, Total Number of Teachers; Male; Female; Number of Deaf Teachers, Academic; Vocational; Number of Hard of Hearing Teachers, Academic; Vocational; Number of Teachers with an Earned College Degree; Teachers Holding a Certificate; Number of Teachers Using Oral, Non-Oral, or Combined Method of Instruction; Salaries for Academic Teachers; Salaries for Vocational Teachers; Teachers in Convention of American Instructors, in State Teachers Association; in State or Local Association for Exceptional Children; Civil Service Examination Required; Teacher Retirement Plan; Teachers Association.

A. PUBLIC RESIDENTIAL SCHOOLS IN THE UNITED STATES 174

Financial Statement—Means of Support; Total Number of Regular Full-Time Employees, Including Entire Educational Staff; Number of Teaching Days in School Year; Maximum Number of Pupils in Attendance Last Fiscal Year; Value of Buildings and Grounds; Expenditures Last Fiscal Year; Annual Cost per Pupil within the Last Fiscal Year.

B. PUBLIC DAY SCHOOLS AND CLASSES IN THE UNITED STATES* 177

Directory—Information Listed as for Residential Schools

B. PUBLIC DAY SCHOOLS IN THE UNITED STATES* 187

Pupils—Information Listed as for Residential Schools

B. PUBLIC DAY SCHOOLS IN THE UNITED STATES* 188

Teachers—Information Listed as for Residential Schools

B. Public Day Schools in the United States* 189

Financial Statement—Information listed as for Residential Schools

B. Public Day Classes in the United States* 190

Pupils and Teachers—Pupils: Total number; Male; Female; Deaf; Hard of Hearing; Oral Classes; Non-Oral; Combined; Total Being Taught Speech; Using Hearing Aids, Group; Individual; Minimum Age of Admittance; in Preschool; Total Having Received Instruction. *Teachers*—Total Number; Male; Female; Deaf, Academic; Vocational; Hard of Hearing, Academic; Vocational; Normal Hearing, Academic, Vocational; Earned College Degree; Holding Certificate; Number Using Oral, Non-Oral, Combined Method of Instruction, Salaries for Academic Teachers, Vocational Teachers; Number Holding Membership in Convention of American Instructors, in State Teachers Association, in State or Local Association.

C. Denominational and Private Schools in the United States 197

Directory—Information Listed as for Public Residential Schools.

C. Denominational and Private Schools in the United States 201

Pupils—Information Listed as for Public Residential Schools.

C. Denominational and Private Schools in the United States 205

Teachers—Information Listed as for Public Residential

C. Denominational and Private Schools in the United States 208

Financial Statement—Information Listed as for Public Residential Schools.

Summary of Schools and Classes for the Deaf in the United States .....

Pupils—Residential, Day, Denominational and Private, 211. *Teachers*—Residential, Day, Denominational and Private, 212.

D. Schools and Classes in Canada 216

Directory, 213, *Pupils*, 214, *Teachers*, 215; *Financial*, 216.

* Tabular material assembled and compiled by Rex Lowman, Florence A. Waters and Powrie V. Doctor.

AMERICAN ANNALS OF THE DEAF

Vol. 99 January, 1954 No. 1

Official Call for the Twenty-sixth Regular Meeting of the Conference of Executives of American Schools for the Deaf

To the Members of the Conference of Executives of American Schools for the Deaf:

The twenty-sixth regular meeting of the Conference of Executives of American Schools for the Deaf will be held in Santa Fe, New Mexico, April 20–24, 1954, for the purpose of conducting the necessary business, including reports of the officers and chairmen of standing committees, the election of officers and executive committee members, and such other business as may properly come before the meeting.

HOWARD M. QUIGLEY, *President*
RICHARD G. BRILL, *Secretary*

MEETING OF THE I. C. E. C.

The International Council for Exceptional Children, National Education Association, will hold its annual meeting in Cincinnati, Ohio, April 28–May 1, 1954. The section for teachers of the deaf is under the direction of Dr. Truman L. Ingle, President, Convention of American Instructors of the Deaf, and Superintendent of the Missouri State School for the Deaf. The headquarters for the convention will be at the Netherland Plaza Hotel.

ALEXANDER GRAHAM BELL ASSOCIATION MEETING

The regular Summer Meeting of the Alexander Graham Bell Association for the Deaf (The Volta Speech Association for the Deaf) will be held in St. Louis, Mo., June 14–19, 1954, under the auspices of the schools for the deaf in the St. Louis area. The headquarters for the Convention will be at the Chase Hotel. The theme for the meeting is "Let's Face the Issues."

American Instructors of the Deaf
October 1, 1953

THE directory of the American Instructors of the Deaf for 1952-1953 indicates certification by the Committee on Certification of The Conference of Executives of American Schools for the Deaf, and State Certification. An asterisk (*) before the name of each instructor indicates an A or B or C certification by The Conference of Executives of American Schools for the Deaf. A cross (†) before the name of each instructor indicates Certification by a State. For further information concerning certification, write to Dr. Ignatius Bjorlee, State School for the Deaf, Frederick, Maryland.

†Abbott, Mrs. Elizabeth H., M.A., Day Sch., Springfield, Ill.
†*Abbott, Mrs. Carrie Lou (prim.), Texas School, Austin, Texas
†*Abbott, Mrs. Margaret A., M.S. (prim.), Ind. School, Indianapolis
†Abcarian, Mrs. Janet, B.A. (prim.), Calif. Sch., Berkeley
†Abel, Lillian, B.Ed., Oral Day School, Muskegon, Mich.
†*Abernathy, Edward R., Ph.D. (Supt.), Ohio School, Columbus, Ohio
*Abernethy, Sarah Harper, B.A. (acad.), Calif. Sch., Riverside
Abshure, June, M.A., Hear. Conserv. Center, Lancaster, Penna.
†Acker, Mrs. Lela (interm.), Day School, Kansas City, Mo.
*Ackerman, R. A. (voc.), California School, Riverside
Ackner, Virginia, B.S., Day School, Cincinnati, Ohio
*Acuff, Lutie G., (prim.), Tennessee School, Knoxville, Tenn.
Acuna, Mrs. Darlene, B.A. (acad.), Arizona School, Tucson, Ariz.
Adams, Annie Laurie C., B.A., Hyde Pk. Blvd. Sch., Los Angeles
†Adams, Mrs. Catherine D., M.S., Day Sch., Shorewood, Wisc.
Adams, Frederick A., (cabinetwork), Clarke Sch., Northampton, Mass.
†*Adams, Godfrey C., (voc.), N. M. Sch., Sante Fe, N. M.
†Adams, Helen, M.Ed. ((interm.), Rackham Sch., Ypsilanti, Mich.
Adams, Lucille, Kentucky School, Danville
†Adams, Margaret (prim.), W.&E. Martin Sch., Philadelphia, Pa.
†Adamson, Elizabeth (liprdg), Bennett Sch., Los Angeles, Calif.
†Adamson, Mrs. Frances, B.S. (interm.), Mo. Sch., Fulton, Mo.
Adock, Ruth, (voc.), Alabama Sch. for Negroes, Talladega
†Adelson, Leona, M.A. (presch.), Jr. High School 47, N. Y. C.
Agnes, Sister John, S.C., B.A. (acad.), DePaul Inst., Pittsburgh
†Ahern, Margaret, B.A., Jr. High School 47, New York City
†Ahlhorn, Charlotte H., B.S. (prim.), Bennett Sch., Los Angeles
*Akin, Eli Conley, M.S. (phys. ed.), Tenn. Sch., Knoxville
*Akin, Mrs. Lucy L., B.S. (interm.), Tenn. Sch., Knoxville
Alacoque, Sister M., C.S.J., M.A. (interm.), Boston Sch., Randolph, Mass.
†Alber, Melda, M.A. (upper div.), Iowa Sch., Council Bluffs, Iowa
Albright, M. Arline, Ph.D., Marquette University, Milwaukee, Wis.
*Aldridge, Mrs. Velma, M.Ed. (acad.), Calif. Sch., Berkeley
*Aldrup, Mrs. Frances E. (prim.), Nebraska School, Omaha, Neb.
†Alexander, Mrs. Iva E., (interm.), N.C. Sch., Morganton, N.C.
*Alice, Sister Rose, Ed.M. (high sch.), St. Mary's Sch., Buffalo

Alkire, Helen (prim.), West Virginia School, Romney
†Allen, Charles E., B.S. (voc.), Ore. Sch., Salem
*Allen, Dale, B.A. (primary), Western Pa. School, Pittsburgh, Pa.
†*Allen, Mrs. Dorothy D., B.A. (lower sch.), N.J. Sch., W. Trenton
Allen, Evelyn, M.A., Univ. of Kans. Med. Ctr., Kansas City
Allen, Faye C., M.A. (head tch.), W. Roby Allen Sch., Faribault, Minn.
†*Allen, Imogene, M.A. (sup. tch. prim.), Fla. Sch., St. Augustine
Allen, Ivan D. (voc) Maryland School, Frederick
†Allen, Margaret E., (adv.), Day Sch., Stevens Point, Wisconsin
†Allen, Mary, Ph.B., Day School, Madison, Wisconsin
†Allen, Mrs. W. S., B.A. (prim.), Sunshine Cottage, San Antonio, Tex.
†Allie, Margaret H., M.A. (interm.), Michigan Sch., Flint, Mich.
†Allison, Arnold A., M.A., Jr. High School 47, N.Y.C.
†Almo, Mrs. Katherine (prim.), Ohio School, Columbus, Ohio
Alperin, Alana, B.S., M.A., Line Ave. Sch., Shreveport, La.
Alpert, Mrs. Lois, B.S.Ed., Day Sch., Columbus, Ohio
Alphonse de la Providence, Sr. (Eng. O.), Inst. for Girls, Montreal
Alphonse de Tolede, Sr. (Dir., Postsch.), Inst. for Girls, Montreal
Altop, Clarence E. (leatherwork), Mont. School, Great Falls, Mont.
Alworth, Natalie L., (kindergarten), State Oral Sch., Scranton, Pa.
*Amabilis, Sister M., M.Ed. (acad.), St. Mary's Sch., Buffalo, N.Y.
*Ambrosen, Lloyd A., M.A. (Prin.), Fla. Sch., St. Augustine
*Ames, Margaret, B.A. (adv.), American School, W. Hartford, Conn.
Anastasia, Sister, Inst. for Girls, Montreal
Ancilla, Sr. Mary, C.S.J., M.A. (superior), Boston Sch., Randolph, Mass.
†Anderson, Carol Mae, B.S. (prim), Evan. Luth. Inst., Detroit, Mich.
†Anderson, Margaret, B. S. (interm) Evan Lutheran Inst., Detroit
*†Anderson, Mrs. Effie, B.A. (intermed.), Calif. Sch., Berkeley, Calif.
†Anderson, Mrs. Katherine, B.A., Day School, Spokane, Wash.
*Anderson, Mrs. Mamie, B.A. (interm.), Sch. for Negroes, Inst., W. Va.
†Anderson, Mrs. Nita, Day School, Grand Rapids, Michigan
*Anderson, Olga, B.A. (acad.), N. D. School, Devil's Lake
Anderson, Robert, B.S. (acad.), Cent. N. Y. Sch., Rome, N. Y.
†Anderson, Ruby C., B.A. (interm.), Mo. School, Fulton, Mo.
Andrea, Sister Marie, S.C. (ex. curr.), De Paul Inst., Pittsburgh
Andre, Sister (acad.), Catholic Inst. for Girls, Montreal
†*Andrews, Alice, B.A. (upper sch.), N. J. School, West Trenton
*Andrews, Francis M., M.Ed. (Supt.), Md. School, Overlea, Md.
Andrews, Mrs. Marie (voc.), DePaul Inst., Pittsburgh, Penna.
†Ange de Gethsemani, Sr., (dom. sci., typ.), Inst. for Girls, Montreal
Angela, Sister M., M.H.S.H. (prim.) St. Gabriel's Sch., P. R.
Angelica, Sister M., S.C., M.A., DePaul Inst., Pittsburgh
†Anglin, Joan (junior) Ontario Sch., Belleville, Ont.
Angrignon, Bro. Henri (Soc. Serv.), Inst. Catholique, Montreal, Que.
*Anita, Sister Rose, Ed.M. (prim.), St. Mary's Sch., Buffalo, N. Y.
Ann, Sister Elizabeth (extension), De Paul Inst., Pittsburgh
Ann, Sister Mary (prep.), DePaul Institute, Pittsburgh, Pa.
Anna-Rose, Sister, M.A. (Prin.), St. Joseph Inst., Univ. City, Mo.
Anne-Bernadine, Sister, M.A. (adv.), St. Joseph Inst., Univ. City, Mo.
Anne-Monique, Sister (Postsch.), Institute for Girls, Montreal, Que
Ann-Regis, Sister M., C.S.J., R.N., Boston Sch., Randolph, Mass.
†Anselmini, Andrew A., M.S. (jr. high), Jr. H. S. 47, N. Y. C.
Anthony, Sister M. (acad.), St. Mary's Sch., Buffalo, N. Y.
*Antoinette, Sister M., C.S.J., B.Ed. (dom. sc.), Boston School, Randolph, Mass.
Antonello, Marguerite, B.A., Mason School, Chicago Ill.
Antoni, Erwin, B.A., (dir. phy. ed.), Pa. Sch., Philadelphia
†Antonia, Sister Marie (Vice Supt.), De Paul Inst., Pittsburgh, Pa.
†Appel, Virginia E., M.S., Bennett Sch., Los Angeles
†Arbaugh, Alice, B.S. (interm.), A. G. Bell Sch., Cleveland, Ohio

†Arkebauer, Herbert J., M.A. (interm.), Luth. Sch., Mill Neck, N. Y.
†Arline, Mrs. Helen J. (interm.), Alabama Sch., Talladeega, Ala.
Armand-Olivier, Sister, Institute for Girls, Montreal, Que.
*Armstrong, Laura (primary), Arizona School, Tucson, Arizona
*Armstrong, Mabel C., B.A. (voc.), Wash. School, Vancouver
*Arnold, Allie (primary), Ind. Sch., Indianapolis
Arnold, Geraldine (beauty culture, typing), W. Va. School, Romney
†Aron, Mrs. Ruth, B.A., Day School, Detroit, Mich.
Artis, Dorothy (voc.), Alabama Sch. for Negroes, Talladega
Asals, Mrs. Frances B. (acad.), Pa. School, Mt. Airy, Philadelphia
†Asbury, Emily (primary), Alabama School, Talladega, Alabama
†Aspengren, Mrs. Frances, B.S. (nurs.), Bennett Sch., Los Angeles
†*Atcheson, Thelma, M.A. (prim.), N.M. Sch., Santa Fe, N. M.
Athanasia, Sister (oral) Inst. for Girls, Montreal, Que
†Atherton, Mrs. Louise T., B.A. (prim.), S. C. Sch., Spartanburg
†*Athy, Mrs. Hazel K., (cosmetology), Ark. Sch., Little Rock, Ark.
†Atkins, Samuel D., B.A. (interm.), Tennessee Sch., Knoxville
†*Atwood, Mrs. Margaret B. (prim.), New Mexico Sch., Santa Fe
Aubert, Sister M., B.S. (jr. high), St. Mary's School, Buffalo, N. Y.
*Auerbach, Leon, M.S., Gallaudet College, Washington, D.C.
†*Austin, Mrs. Irene F., B.S. (prim), W.&E. Martin Sch., Phila., Pa.
Avery, Charlotte B., M.A. (audio.), University Sch. Med., Pittsburgh
Avery, Mrs. Mildred B., State Oral School, Scranton Penna.
†*Ayers, Mrs. Susie, B.S. (interm.), Kansas Sch., Olathe, Kansas
†Ayles, Edith, M.A. (presch), Jr. High Sch. 47, New York City
Ayres, Hazel, (prim.), State Oral Sch., Scranton, Penna.
Babb, Richard, B.A. (acad.), Arizona School, Tucson, Ariz.
*Babcock, Louise G., M.A. (acad), Kendall Sch., Washington, D. C.
†Bach, Ida M., (prim.), Day School, Minneapolis, Minnesota
Bach, Lydia, B.A., Central High School, St. Paul, Minnesota
*†Bach, Mary, M.A. (acad), Jr. Leag. Sch. Sp. Corr., Atlanta, Ga.
Bachman, Mary Ann, (presch.), Beverly Sch., Beverly, Mass.
†Backstrom, Mrs. Evelyn (acad.), Minn. Sch., Faribault
*Backstrom, Lewis A., M.A. (adv.), Minn. School, Faribault, Minn.
Bader, Margaret, B.S. (prim.), Day School, Wausau, Wisconsin
Baer, Mrs. R. A., M.A. (acad.), Sunshine Cottage, San Antonio, Tex.
Bainbridge, Mrs. Marie, M.Ed. (Jr. H.S.), St. Mary's Sch., Buffalo
Baird, Dr. Amy, Ph.D., Jr. League Sp. & Hear. Ctr., Birmingham, Ala.
†Baird, Mrs. Karole L., B.S. (acad.), N. Y. Sch., White Plains
Baker, Mrs. Blanche M. (prim.), Beverly Sch., Beverly, Mass.
*Baker, F. Leon, B.A. (adv.), La. School, Baton Rouge, La.
†Baker, Mrs. Lillian, B.S. (second), Kennedy Sch., Dayton, Ohio
Baker, Mrs. Margaret M., (phy. ed.), Clarke Sch., Northampton, Mass
Baker, Mary Beth, B.S. (acad.), Calif. Sch., Riverside
*Baker, Mrs. Wilma C. (prim., oral), Oregon State School, Salem
Balasa, Joseph J. (tailoring), Kentucky School, Danville, Ky.
Balasa, Mary, (dom. sc.), Kentucky Sch., Danville, Ky.
Balcom, Mrs. Dorothy M., M.Ed. (acad.), Penna. Sch., Philadelphia
†*Baldridge, Paul F., M.Ed. (printing), Missouri Sch., Fulton
*Baldwin, Mrs. Blanche (prim.), Rochester School, Rochester, N. Y.
*Baldwin, Mrs. Vera T. (prim.), Louisiana School, Baton Rouge
†Baldyga, Alyce, M.A., Hyde Pk. Blvd. Sch., Los Angeles
Ball Frances W., B.S. (voc.), Arizona St. Sch., Tucson
Baltzer, Susanna, M.A., Class for the Deaf, Joliet, Illinois
†Banchi, Andrew J., B.S. (adv.), W. and E. Martin Sch., Philadelphia
Bang, Mrs. Svanaug (weaving), Mackay School, Montreal, Que.
†Banks, Harriette F., B.S. (phys. ed.), Virginia St. Sch., Hampton
†Banks, Walter, B.S., Day School, Detroit, Michigan
Bannon, Mrs. Louise, B.S., De Paul Institute, Pittsburgh, Penna.
†*Baragar, Mrs. Helen, (adv.), Brit. Col. Sch., Vancouver, B.C.
*Barber, E. Carl, B.A. (interm.), N. C. Sch., Morganton, N. C.

†Barber, Mrs. June, B.S., U. of Okla. Sp. & Hear., Okla. City
Barbour, J. R. (dir.), Class for Deaf, Roosevelt Jr. H.S., San Diego
†*Bardes, Archer P., M.A. (Prin.), Ala. Sch. for Negroes, Talladega
†Bardes, Mrs. Grace (interm.), Alabama School, Talladega
Barham, Jane, B.A. (acad.), Oregon School, Salem
†*Barkell, Mrs. Mildred K., (prim.), New Mexico Sch., Santa Fe
†*Barkes, Alice E., B.S. (prim.), Calif. Sch., Berkeley
†*Barksdale, Mrs. Hattie, B.A. (interm.), S. C. Sch., Spartanburg
†Barlow, Bernice, B.A. (voc.), Ga. School, Cave Spring
†Barnes, Elizabeth (interm.), Alabama School, Talladega, Ala.
*Barnes, Mrs. Genevieve, (interm.), W. Pa. Sch., Edgewood, Pa.
†*Barnes, Harvey B., M.A. (adv.), W. Pa. Sch., Edgewood, Pa.
*Barnes, John J., B.A., M.E. (acad.), Am. Sch., W. Hartford, Conn.
†Barnes, Mrs. Marjorie, A.A. (prim.), Mo. School, Fulton, Mo.
Barnes, Mrs. Nelda K., B.A. (interm.), S. C. Sch., Spartansburg
†Barnes, Mrs. Owena J., M.A. (prep.) State Sch. for Negroes, Baton Rouge, La.
†Barnett, Mrs. Nettie, (prim.), Day School, Youngstown, Ohio
†Barr, Mrs. Louise, B.A. (Jr. H.-head tchr.), Foshay J. H., L. Angeles
†Barr, Richard M. (acad.), British Columbia Sch., Vancouver
†Barrett, Katherine B., M.A. (Dir.), A. G. Bell School, Chicago
Barrette, Bro. Gerard, Institution Catholique, Montreal, Que.
*Barron, Mrs. Lena (beauty cul. & typing), La. Sch., Baton Rouge
Barron, Roy (voc. div.), Iowa School, Council Bluffs
*Barrows, Mrs. Orpha T., M.A. (prim.), Colo. Sch., Colo. Springs
†Barry, Mrs. Hortense, M.S. (elem.), Jr. High Sch. 47, New York City
†Barry, Mrs. Jayne H., B.S. Ed. (prim.), Parker Elem. Sch., Chicago
Bartels, Ramona Merritt (Dir.), Jr. League Class, Medford, Oreg.
Bartholomew, Sister M. (prim.), St. Mary's Sch., Buffalo, N. Y.
Barton, Helen C. (nursery) Central Inst., St .Louis, Mo.
†Bartz, Annette M., M.A. (Prin.), Nee-ska-ra Sch., Milwaukee, Wisc.
Basil, Sister M. (High Sch.), St. Mary's School, Buffalo, N. Y.
*Bass, Mrs. Mary S. (interm., counsellor), Va. School, Staunton, Va.
*Bass, R. Aumon (elem. ind. arts), Virginia School, Staunton, Va.
†Bassett, Mrs. Merrill B., B.S. (elem.) Day Sch., East. Unit, Detroit
Bates, Mrs. Josephine (acad.), Ky. Sch., Danville, Kentucky
Batterham, Mrs. Carol, B.S. (acad.), Cent. N. Y. Sch., Rome
†Battle, Sallie L., M.A. (Prep II), N. Car. Sch., Raleigh
Bauman, Mrs. Margaret L., M.A. (Prin.), Mason School, Chicago
†Baxter, Charles, B.S., Day Sch., Hawthorne, Calif.
†Baxter, Mrs. H. B., (prim.), Halifax School, Halifax, N. S.
*Bayles, Mrs. Almira T., B.S. (middle sch.), N. J. Sch., W. Trenton
†Baynes, Mrs. Edna (interm.), Alabama School, Talladega, Ala.
†Baynes, Harry L., B.A. (printing), Alabama School, Talladega, Ala.
†Beach, Mrs. Charlotte, M.A. (acad.), Calif. Sch., Berkeley
†Beaird, Mrs. B. J., B.S.H.E., Day Class, Montgomery, Ala.
†Beard, Mrs. Audra M., (cosmetology), Texas School, Austin, Texas
*Beard, Fred A. (mech. draw., gr. h. aids), La. Sch., Baton Rouge
Bearss, Loyal M., Jaycee Sp. Sch., Jackson, Miss.
†Beaton, Miss F. C. (acad.), Saskatchewan Sch., Saskatoon, Sask.
Beauchamp, James B., B.S. (manual & ed.), Kentucky Sch., Danville
Beck, Marjorie (prim.), W. Virginia Sch., Romney
†Becker, Janet, M.A. (prim.), Rhode Island Sch., Providence
†Becker, Leonard, B.S. (inter.), Day School, Oshkosh, Wisconsin
†Becker, Rebecca, M.A., Lincoln H. S., Milwaukee, Wisc.
†Beckerson, Edna J. (prim.), Oral classes, Hamilton, Ontario
Bedard, Bro. Jean-Paul, B.S. (oral), Institution Catholique, Montreal
Bedford, Isabel (prim.), Penn. School, Mt. Airy, Philadelphia
*Bedford, Mrs. Jessie I. (sew.), Saskatchewan School, Sask, Canada
†*Beem, Mrs. Margaret, B.S. (prim.), Florida Sch., St. Augustine
Beers, Carlton A. (voc. div.), Iowa School, Council Bluffs

Behrens, James H. (dir. phy. ed.), Md. State Sch., Frederick, Md.
Behrens, Mamie (phy. ed. girls), Md. State Sch., Frederick, Md.
Belanger, Bro. Bertrand, (oral), Inst. Catholique, Montreal, Que
†Belchee, Louise, (prim.), Virginia Sch., Staunton, Va.
†Belew, Jesse P., B.S. (interm.), Tenn. School, Knoxville, Tenn.
*Bell, Mrs. Bobbie, B.S (acad.), Calif. Sch., Riverside
*Bellhorn, Walter, (Prin.), Evan. Luth. Inst., Detroit, Mich.
†Bellini, Mrs. Eileen H., M.A., Bell School, Chicago, Ill.
†Benda, Mrs. Margaret, B.S. (preprim.), Ev. Luth. Inst., Detroit
†Bender, Ruth, M.A. (Superv. Presch.), Cleveland Hear. & Sp. Ctr., West. Reserve U., Cleveland, O.
†Benitia, Sister M. (voc.), Arch. Ryan Inst., Philadelphia
†Bennett, Mrs. Erma, B.A. (prim.), Nebraska School, Omaha
†Bennett, Irene M., M.Ed. (art), Horace Mann Sch., Roxbury, Mass.
†Bennett, Mrs. Jewel (middle sch.), Oklahoma Sch., Sulphur, Okla.
Bennett, Josephine, M.A. (primary), Lexington Sch., New York City
*Bennett, Mrs. Katherine N., B.S. (art), Md. Sch., Frederick, Md.
*Benning, Mrs. Doris (acad.), N. Y. School, White Plains, N. Y.
†*Benning, Samuel G. (cab. mkg., upholst.), N. Y. Sch., White Plains
Bennington, Earl, B.S. (prim.), Day School, Cincinnati
†Benowitz, Stanley R., B.S. (prim.), Ohio School, Columbus, Ohio
Benson, Mrs. Cecily (acad.), Penn. Sch., Mt. Airy, Philadelphia
Benson, Elizabeth, M.A., LL.B., Gallaudet College, Washington, D. C.
*Benson, Mary A., B.S. (prim., oral), Md. State Sch., Frederick, Md.
*Berchmans, Sister M., C.S.J., B.Ed. (interm.), Boston Sch., Randolph
†Berg, Lloyd E., B.Ed. (Supt.), Iowa School, Council Bluffs, Iowa
Berg, Thomas O., B.S. (acad. & voc.), Idaho Sch., Gooding, Idaho
†Berger, Mrs. Dorothy, (lower div.), Iowa Sch., Council Bluffs, Iowa
†Berger, Mrs. Mary L., Preschool Class, Corpus Christi, Texas
Bergl, Mrs. Burkett, B.A. (acad.), Clarke Sch., Northampton, Mass.
Bergquist, Mrs. E. J. (acad.), Colo. Sch., Colorado Springs
†Bergstrom, Mrs. Frances, B.S. (Lib.), Mich. Sch., Flint, Michigan
†Berkov, Marcus, B.A. (interm.), Bennett School, Los Angeles, Calif.
†Berliner, Samuel L., M.A. (adv.), Day School, Newark, N. J.
†Bernadette Gabrielle, Sister (oral), Inst. for Girls, Montreal, Que.
†Berry, Helen, B.S. (counseling tchr.), W. and E. Martin Sch., Phila.
†Berry, Mrs. Patsy, B.A., Day Class, Fort Worth, Texas
*Berry, Mrs. Virginia (adv.), Arkansas School, Little Rock, Ark.
†Bertrand, Sister Mary, O.S.F., M.A. (prim.), St. John Sch., Milw.
Bessusparis, John (woodworking), Penn. Sch., Mt. Airy, Philadelphia
†Best, Mrs. M. A. (acad.), Sask. School, Saskatoon, Sask.
†Best, Phillip A., B.S. (voc.), Wisconsin School, Delavan
†Bettinger, Mrs. Ivyl, B.Ed. (acad.), Day Sch., Green Bay, Wis.
Beuschlein, Vinita, B.S., Mason School, Chicago, Ill.
Beyers, Mrs. Reid (voc.), Dallas Pilot Inst., Dallas, Tex.
†Bezanson, William V. (acad.), Saskatchewan Sch., Saskatoon
†Bianchi, Anna, M.A., Jr. High Sch. 47, New York City
†Bidwell, Mrs. Dorothy F., M.A. (presch. nurs.), Institution of Logopedics, Wichita, Kansas.
†Bierie, Mrs. Elsie M., B.S., M.A. (acad.), Mich. Sch., Flint, Mich.
†Bigham, Mrs. Meta, B.S. (acad.), N. Carolina Sch., Morganton
†Biglow, Mrs. Edith M., B.A. (interm.), Day Sch., Wausau, Wis.
*Bilger, Charles M. (voc., Hd. Coach), Kan. Sch., Olathe, Kansas
†Bilger, Mrs. Grace (art), Kansas State Sch., Olathe, Kansas
†Billings, Mrs. Charlotte E. (acad.), No. Car. Sch., Morganton
†Bingen, Helen, B.E., Ward School, Chicago, Ill.
*Binkley, Robert, B.A. (voc.), Indiana Sch., Indianapolis
†Birch, Mrs. Jane, B.S. (Psycho.), West Pa. Sch., Pittsburgh, Pa.
†Bird, Mrs. Beatrice (interm.), Hughes Sch., Syracuse, N. Y.
†*Bird, Mrs. Eleanor L., B.A. (prim.), Tennessee Sch., Knoxville
*Bird, Mrs. Martha, B.A. (acad.), West Va. Sch., Romney

*Bird, Paul C., M.A. (Prin.), West. Va. Sch., Romney
†Birdsell, Mrs. Della, (voc.), Illinois Sch., Jacksonville, Ill.
†Biro, Mrs. Evelyn D., B.S., Parker Elem. Sch., Chicago
†*Bishop, June, B.S. (Prin's Office, Libr.), Kansas State Sch., Olathe
Bither, Jacquelyn, B.A. (upper sch.), Clarke Sch., Northampton, Mass.
†Bjork, Mrs. Mary D., B.A. (interm.), Bennett Sch., Los Angeles
*Bjorlee, Ignatius, M.A., LL.D., L.H.D. (Supt.), Md. Sch., Frederick
†*Black, Mrs. Anabel C., (voc.), Mississippi Sch., Jackson, Miss.
*Black, Mrs. Louise (prim.), Virginia Sch., Staunton, Va.
†Blackburn, Mrs. Earline, B.A. (interm.), Texas Sch., Austin, Texas
†Blackburn, Mrs. Nancy, B.A. (prim.), Virginia Sch., Staunton, Va.
†Blackburn, William, B.A. (interm.), Texas School, Austin, Texas
Blair, Mrs. Marie, B.A. (acad.), Wright Oral Sch., New York City
†Blake, Josephine, B.A., B.S. (acad.), Ohio Sch., Columbus
†Blanchard, Diane, B.E., Ward School, Chicago, Ill.
†Blanchard, M.S., B.A. (Prin.), Mackay Sch., Montreal, Que.
†Blanchard, Mrs. M. S., (interm.), Mackay School, Montreal, Que.
†Blankemship, Mrs. Mabel, B.S., M.A., (interm.), Texas Sch., Austin
†Blesse, Mrs. Rosemary, B.S. (acad.), Ill. Sch., Jacksonville
†Blindt, Mrs. Elizabeth, M.S. (acad.), Illinois School, Jacksonville
Blish, Mrs. Isabel S., M.A. (acad.), Clarke Sch., Northampton
Blish, Stanford, M.A. (upper sch.), Clarke Sch., Northampton, Mass.
Blodgett, Mrs. Ruth, B.E. (Phys. Ed.), Wis. Sch., Delavan
†*Bloomer, Mrs. Helen, Day Sch., Shreveport, La.
†Blount, Hermene, B.S. (prim.), Negro Sch., Jackson, Miss.
†Blount, William, B.S. (voc.), Negro Sch., Jackson, Mississippi
†Bloxom, Mrs. Georgia, B.A. (acad.), Colo. Sch., Colorado Springs
†Blum, Mrs. Mary, B.S. (voc.), S. C. School, Spartanburg
*Boatner, Edmund B., C.E., M.A., Litt.D. (Supt., Prin.), American School, West Hartford, Conn.
†*Boatwright, John T., B.A. (voc.), Illinois Sch., Jacksonville, Ill.
Boivin, Bro. Albert (tailoring), Inst. Catholique, Montreal, Que.
†Bolen, Mrs. Dora Emmons, B.S. in Ed. (adv.), Ill. Sch., Jacksonville
Boles, Virginia A. (phys. ed.), La. School, Baton Rouge
†Bolling, Edward A., M.A. (Supt.), Sch. for Negroes, Inst., W. Va.
†Bolognone, John (voc.), Ohio School, Columbus
*Bolton, Blanche L. (interm.), Maryland School, Overlea, Md.
Bonar, Mrs. Mabel (lower div.), Iowa Sch., Council Bluffs
†Bond, Mrs. Edna, M.Ed., Day Classes, Miami
†Bond, Mrs. John, B.S. (voc.), Ark. School, Little Rock
Boone, Percy B., B.S. (voc. agri.), Va. St. Sch., Hampton
†Boone, Mrs. Thelma G., B.S. (interm.), Va. St. Sch., Hampton
Bonnevier, Mrs. Elaine, B.E. Ward Sch., Chicago, Illinois
†Boos, Amelia, M.A., (prim.), Lutheran Sch., Mill Neck, N. Y.
Born, Evelyn M., B.S., Central Institute, St. Louis, Mo.
*Borrell, Mrs. Cora N. (prim.), Western Penna. Sch., Pittsburg, Pa.
†*Bossarte, Alfred C., (voc.), Illinois Sch., Jacksonville, Ill.
†*Boston, Mrs. Inez H., B.A. (acad.), La. Sch. for Negroes, Baton Rouge
†Bothwell, Hazel, M.S. (presch.), Illinois School, Jacksonville
*Bouchard, Mrs. Eunice W., B.A. (adv.), Am. Sch., West Hartford
*Bouchard, Joseph W., B.A. (adv.), American School, W. Hartford
Boucher, Bro. David (printing), Inst. Catholique, Montreal, Que.
Boucher, Bro. Philippe (soc. serv.), Institute Catholique, Montreal
†Bourgeault, Stanley E., M.A. (Clin.), Mich. Sch., Flint
Bourguignon, Bro. Leopold, B.S., Inst. Catholique, Montreal
*Bouteiller, Mrs. Lucy W. (acad.), Am. Sch., W. Hartford, Conn.
Bovard, Wilber E. (voc.), Colo. Sch., Colorado Springs, Colo.
†Bowen, Miss Isobel (acad.), B. C. School, Vancouver
*Bowen, Mary N. (intermed.), Minnesota School, Faribault, Minn.
†Bowers, Joy, (prim.), North Carolina Sch., Morganton, N. C.

†Bowman, Blanche M., B.S., A. G. Bell Sch., Cleveland, Ohio
†Bowman, Mrs. Elizabeth W., M. A. (elem.), Jr. H. S. 47, N. Y. C.
Bowman, Evelyn D. (acad.), Perry School, Chicago
†Bowman, Robert, B.S. (phys. ed., acad.), W. Va. Sch., Institute
†Bowyer, Emma Lucille, B.S. (homemkg.), Michigan School, Flint
†Boyd, John, (senior), Ontario School, Belleville, Ontario
Boyd, T. (voc.), Saskatchawan School, Saskatoon, Sask.
†Boyer, Grace, M.A., Ph.B., Class for Deaf, Watsonville, Calif.
†Boyer, A. Wendell, M.A. (voc.), Ohio School, Columbus, Ohio
†Boykin, Blonnie, B.S. (Grade 3), No. Carolina Sch., Raleigh
†Bracewell, E. W., (printing), Texas Sch., Austin, Texas
†*Braddock, Mrs. Mary J., B.A. (jr. hgh.), Day Sch., Long Beach
†Bradford, Mrs. Erelene, B.A. (acad., Lib.), La. Negro Sch., Baton Rouge
Bradford, W. L., M.Ed. (Prin.), La. Sch. for Negroes, Baton Rouge
†Bradley, Janet H., B.A. (acad.), Pa. Sch., Philadelphia
Bradley, Troy P. (cleaning; press.), Arkansas School, Little Rock
Brady, Jack W., B.S., W. Penna. Sch., Pittsburgh, Penna.
†Brady, Mrs. Wilma S., (prim.), R. I. Sch., Providence, R. I.
*Bragg, Bernard, B.A. (interm.), California School, Berkeley
†*Braham, Mrs. Blanche (home man., Sup. Tchr.), Mo. Sch., Fulton
Brake, Mary C. (prim.), W. Va. School, Romney
Brannen, Pauline (acad.), Sch. for the Deaf, Halifax, N. S.
†*Brasel, Melvin Harold, M.A. (interm.), Ill. Sch., Jacksonville
†Brashier, Robert O., B.S., Day School, Kansas City, Mo.
Brault, Antoinette (sew.), St. Joseph's Sch., New York City
*Braunagel, Nicholas A., B.A. (man. adv.), N. D. Sch., Devils Lake
†Bray, Mrs. Elvira C. (Negro Dept.), Georgia Sch., Cave Spring
†*Breakey, Margaret, M.S. (Prin.) Day School, Burlingame, Calif.
Breese, Estella (Sup. girls' voc.), Penn. Sch., Mt. Airy, Philadelphia
Breitwieser, Joseph V., M.A. (art), Calif. Sch., Riverside
†Brenfleck, Mrs. Cleta, B.A. (acad.), N. J. Sch., West Trenton
Brentlinger, Mrs. Dorothy, M.A. (Psych.), Texas Sch., Austin
Bretell, L. (barber), Saskatchewan Sch., Saskatoon, Sask.
†Brewer, Mrs. Mary V., M.A. (voc.), Ill. Sch., Jacksonville, Ill.
†Bridgetta, Sister M., B.S. (nurs.), DePaul Inst., Pittsburg, Pa.
†Bright, Mrs. Ann, A.B. (Lib.), W. Va. Sch., Romney, W. Va.
†*Brightman, Mrs. Stella C., B.S. (interm.), N.M. Sch., Sante Fe
†*Brill, Richard G., Ed.D. (Supt.), Southern Calif. Sch., Riverside
†Brinkman, Mrs. Gretchen, B. S. (prim.), Florida Sch., St. Augustine
†Britt, Mrs. Phyllis M., B.S. (nursery), Day Sch., Detroit, Michigan
Britton, Dorothy, M.A. (sp. corr.), Central Inst., St. Louis, Mo.
Broach, C. H., B.S. (voc.), Consolidated Negro Inst., Taft, Okla.
*Broadbent, Beverly (prim.), Indiana Sch., Indianapolis
†*Broadbent, Howard C., B.S. (interm.), Indiana Sch., Indianapolis
†Broadbent, Mrs. Loyce, M.A. (adv.), Indiana Sch., Indianapolis
*Broecker, Clarence, A.B. (acad.), No. Car. Sch., Morganton, N. C.
†*Brooks, Amelia, B.S. (homemaking), Michigan Sch., Flint, Mich.
†*Brooks, Charles L., (Prin., voc.), New York Sch., White Plains
†Brooks, Mrs. Lena, M.S. (acad.), Day School, Burlingame, Calif.
†Brooks, Mrs. Margaret (Dir.), J. Brooks Found., Okla. Coll. for Women, Chickasha
Brooks, Robert, B.A., Univ. of Kans. Med. Ctr., Kansas City
Brown, Mrs. Alberta S., (voc.), La. Sch. for Negro Deaf, Baton Rouge
*Brown, Alfred L., M.A., Litt.D. (Supt.), Colo. Sch., Colo. Springs
†*Brown, Mrs. Bessie L., B.S., M.A. (prim.), S. C. Sch., Spartanburg
Brown, Mrs. Elsa (acad.), St. Gregory Day Sch., Chicago
Brown, Mrs. Erma D. (adv.), New York School, White Plains, N.Y.
Brown, Gladys Guy, Ph.D. (Psych.), Dallas Pilot Inst., Dallas, Tex.
†Brown, C. Rebecca, B.S. (Prin.), Day Sch., Grand Rapids
†Brown, Mrs. Helen W., B.S., M.A. (prim.), Ohio School, Columbus

†*Brown, Mrs. Irene D., (prim.), Tenn. Sch., Knoxville, Tenn.
Brown, Lelsie, B.A. (field worker), Cent. N.Y. Sch., Rome
†*Brown, Mrs. Maria (prim.), Missouri School, Fulton
†Brown, Mary Lynn, B.S., Day School, Burlingame, Calif.
*Brown, Norman, M.S. (adv.), Indiana Sch., Indianapolis, Indiana
*Brown, Mrs. Ola, B.S. (voc.), Indiana Sch., Indianapolis
Brown, Mrs. Osie, B.Ed. (interm.), Austine Sch. Brattleboro, Vt.
†Brown, Mrs. Pearl, (elem.), East Unit, Day Sch., Detroit, Mich.
†*Brown, Robert S., B.S., M.A. (Supt.), Mississippi School, Jackson
†Brown, Mrs. Ruby, B.S., M.A. (prim.), A.G. Bell Sch. Cleveland, Ohio
Brown, Sue, A.A. (phys. ed.), Cent. N. Y. Sch., Rome
Brown, W.E., (dean of boys, phy. ed.) Va. Sch., Hampton
Brown, W. G. (broommaking), Consolidated Negro Inst., Taft, Okla.
†*Browne, Agnes (acad.), St. Joseph's School, New York
Browning, Mrs. Anna, B.A. (Asst. Child Guide), Tex. Sch., Austin
†Browning, Mrs. Ruth D., B.A., Tingley Sch., Louisville, Kentucky
Broz, June, B.S. (prim.), Rochester Sch., Rochester, N. Y.
Bruce, Lula May, B.A. (Acad. Prin.), Kentucky School, Danville
Bruce, Mrs. Margaret D. (oral-interm.), Kentucky Sch. Danville, Ky.
†Bruner, Martha (intermed.), Alabama School, Talladega
†Brunet, Claire (acad.), Ontario School, Belleville, Ont.
†Brunjes, Adele, M.A. (prim.), Lutheran Sch., Mill Neck, N. Y.
†*Bruns, Margaret, M.A. (acad.), California School, Berkeley, Calif.
†*Bruns, W. F., (baking), Texas School, Austin, Texas
Brunswick, Mrs. Norma (phys. ed.), Penna. Sch., Philadelphia
Bryan, Connie (deaf-blind), Iowa School, Council Bluffs
†Bryan, J. E., A.B., LL.D., L.H.D. (President), Ala. Sch., Talladega
†*Bryan, Mrs. Lucille (clothing), Louisiana Sch., Baton Rouge, La.
†Bryant, Frank W., B.S.A., M.Ed. (voc.), Ga. Sch., Cave Spring
†Bryant, Mrs. Goldie, B.A. (prim.), S.C. School, Spartanburg, S.C.
Bryant, Mrs. Grace V., B.A. (adv.),, Inst. for Negroes, Austin, Tex.
†Bubin, Catherine (interm.), Michigan School, Flint
†Buchanan, Mrs. Margaret (acad.), B. C. School, Vancouver
Buchanan, Mrs. Mildred (interm.), Day School, Canton, Ohio
†*Buchanan, Sarah Susan (acad.), Clarke Sch., Northampton, Mass.
†Buchman, Martha, M.E., Vanderbilt U. Med. Sch., Nashville, Tenn.
Bucke, Elsie, M.A. (Cons. Sp. & Hear. Therapy), Cleveland Hear. & Sp. Ctr., W. Reserve U., Cleveland, Ohio
*Buck, Franklin A., M.A. (adv.), California School, Berkeley
†Buckley, Helen, M.A., Jr. H. S. 47, New York City
†Buckley, J. Alvard, Ph.T. (phy. ed.), R. I. Sch., Providence, R.I.
Buckmaster, John (voc.), Colorado School, Colorado Springs
†Buckwalter, Winifred (acad.), Iowa Sch., Council Bluffs, Iowa
Buehler, Mrs. Marguerite (acad.), American Sch., W. Hartford, Conn.
Bulba, Mrs. Lorraine, B.S., M.A. (prim.), American Sch., W. Hartford
*Bulkley, Katherine, M.A. (prim.), Calif. Sch., Berkeley
Bullock, Donald M,. B.A. (voc., Wrest Coach), W. Va. Sch., Romney
*Bumann, Edmund F., B.S. (carpentry), Florida Sch., St. Augustine
†Bunde, Florence, (prim.), Nee-ska-ra Sch., Milwaukee
Burbridge, Anna (laundering), Iowa School, Council Bluffs, Iowa
Burch, Angus B. (photography), La. Sch., Baton Rouge, La.
Burch, Mary A. (oral-prim.), Kentucky School, Danville
Burdett, Mrs. Afton (typing), Utah School, Ogden
*†Burdett, Kenneth C., B.A. (print., photo. adv.), Utah Sch., Ogden
*Burdette, Mrs. Fay (acad.), Kansas State School, Olathe, Kan.
Burgess, Norma, B.A. (Lib.), N. D. Sch., Devils Lake
*†Burke, Harry, M.A. (acad.), Michigan School, Flint, Michigan
Burke, Kathleen, B.A. (acad.), St. Mary's Sch., Buffalo, N. Y.
*Burke, Mary M. (prim.), New York School, White Plains, N.Y.
Burke, Rosemary (Superv. Tchr., prim.), W. Penn Sch., Pittsburgh
*†Burnes, Byron B., M.A. (adv.), California School, Berkeley, Calif.

Burnes, Mrs. Caroline, B.A. (Librarian), Calif. School, Berkeley, Calif.
*†Burnet, Eugenia, M.Ed. (prim.), Fla. Sch., St. Augustine, Florida
†*Burns, Daniel J., M.A. (acad.), Indiana School, Indianapolis
Burns, Mrs. Gladyce (voc.), N. D. School, Devils Lake. N. D.
*Burns, Louis W., LL.B. (Voc. Prin.), N. D. School, Devils Lake, N. D.
†Burns, Marguerite, A.B. (acad.), Calif. Sch., Riverside
†Burns, Mrs. Rosemary, B.S., M.A. (voc.), Ind. Sch., Indianapolis
†Burnside, Luella J., (senior), Ontario School, Belleville, Ontario
†Burrell, Geraldine E., M.A., Ga. Sch. for Negroes, Cave Spring
†Burris, C. Agnes, M.A., Day School, Kansas City, Mo.
†Burrows, Mrs. Maxine, B.A. (elem.), Day Sch., Detroit, Mich.
Burstein, Gerald, B. A. (adv.), Minn. Sch., Faribault, Minn.
*Burtnett, Alice M. (Superv. Tchr. Tr.), U. of Oklahoma Sp. and Hear. Center, Oklahoma City
†Burton, Mrs. Eloise (adv.), Alabama School, Talladega
Bush, Norris F., B.S., M.A. (Prin.), Day Sch., Denver, Colo.
*Bushey, Norma, B.A. (interm.), N. C. School, Morganton
Buszka, Edwina, B.A. (acad.), St. Mary's Sch., Buffalo, N. Y.
*†Butler, Gwendel D., B.A. (interm.), Texas Sch., Austin, Texas
†Butler, Raymond, B.A. (phy. ed.), Texas Sch., Austin, Texas
†Butts, Mary, B.S. (acad.), Easter Seal Presch., Phoenix, Ariz.
Buzzard, Henry L., M.S., Gallaudet College, Wash., D. C.
†Byrne, Margaret, M.A. (sp. therapist), U. of Kans. Med. Ctr., K.C.
Cadbury, Ruth, M.E., (nursery), John Tracy Clinic, Los Angeles
†Caffee, Mrs. Elnora, B.S. (beauty cult. interm.), Va. Sch., Hampton
Cagle, Mrs. Maude, B.S. (voc.), Lexington Sch., N.Y.C.
Caicedo, Rudolph, M.A. (Psych.), New York School, White Plains
†Caldwell, Elizabeth, M.A., Day Class, Seattle, Washington
†*Caldwell, Golda, B.S. (prim., Superv. Tchr.), Texas School, Austin
Calhoun, Mrs. Asta (interm.), Ark. Sch., Little Rock, Ark.
†Calhoun, Gloria, B.S. (acad.), Fla. Sch. for Negroes, St. Augustine
*Calhoun, Roy L. (art), Arkansas School, Little Rock, Ark.
†Calhoun, W.D., B.A. (voc.), Miss. Sch., Jackson, Miss.
†Callery, Mrs. Dorothy, B.S. (phy. ed.), N.J. Sch., W. Trenton
†*Cameron, Duncan A., B.A. (interm.), Wisconsin Sch., Delavan
†Cameron, Mrs. Edna H. (junior), Ontario Sch., Belleville, Ont.
†*Campbell, Carmalette (prim.), Ohio School, Columbus, Ohio
Campbell, Mrs Ella N., B.A. (foods), Inst. for Negroes, Austin, Tex
Campbell, Mrs. Eva (voc.), Colorado Sch., Colorado Springs
*Campbell, Mrs. Margaret, A.A. (acad.), Ind. Sch., Indianapolis
*Campbell, Mary Jane, B.A. (acad.) Ore. School, Salem
†Cannon, Mary E. M.A. (kdg.), Nee-ska-ra Sch., Milwaukee
Canon, Geraldine, M.A. Day School, Jackson, Michigan
†Canon, James, B.S., M.A. (acad.), Miss. Sch., Jackson
†*Cantrall, Mrs. Ruth A. (acad.), Kansas School, Olathe
*†Caple, John L., M.S.E. (Prin.), Ga. School, Cave Spring
Capper, Mrs. Sylvia, B.A. (prim.), Washington Sch., Vancouver
†*Capron, Lillian, (rhythm), Texas Sch., Austin, Texas
†Carano, Mrs. Catherine, B.S. (elem.), Day Classes, Dearborn, Mich
Carben, Evelyn (prim.), West Va. Sch., Romney
†Carde, James W. (adv.), Halifax Sch., Halifax, N. S.
Carder, Eugene (voc.), W. Va. School, Romney
†Cardinal, Alane, M.A., Speech & Hear. Center, Memphis, Tenn.
†Cardinall, Eric, B.P.E. (chief instr.), Bri. Col. Sch., Vancouver, B.C.
†Carey, Mrs. Madeline S., B.A. (elem.), Junior H.S. 47, N.Y.C.
†Carl, Faith (sewing), California School, Berkeley, California
*Carl, Sister, C.S.J., M.A. (prim.), Boston Sch., Randolph, Mass.
*Carla, Sister, C.S.J., B.A. (prim.), Boston Sch. Randolph, Mass.
†*Carmichael, Minnie M., M.S. (prim.), Tennessee Sch., Knoxville
†Carmody, Maude L. (interm.), Lowell Sch., Chicago, Ill.
†Carney, Mary A., B.A. (elem.), Jr. H. Sch. 47, N.Y.C.

†*Carr, Agnes, B.S., M.Ed. (prim.), Illinois Sch., Jacksonville
Carr, Bernard R. (acad.), DePaul Inst., Pittsburgh
†Carr, Josephine, M.A. (Prin., lower div.), Iowa Sch., Council Bluffs
*Carr, Mrs. Margaret T., M.S. (prim.), Tennessee Sch., Knoxville
Carrico, Pearly (acad.), Idaho School, Gooding, Idaho
Carriere, Bro. Camille (acad.), Inst. Catholique, Montreal, Canada
†Carrithers, Winifred, B.A. (prim., oral, typ.), Ore. Sch., Salem
†Carroll, Honora, B.S. (prim.), Gallaudet Sch., St. Louis, Mo.
Carter, Jane L., B.S. (adv.), Cleary Sch., Lake Ronkonkoma, L. I.
*Carter, Mark, B.A., (adv.), Kansas Sch., Olathe, Kan.
Caruso, J. V. (barbering), Florida School, St. Augustine, Fla.
Carver, Mrs. Laone D. (prim.), Minn. Sch., Faribault, Minn.
†Cary, Lee, M.A., Day School, Denver, Colo.
Casagrande, Silvio A. (man. trg.), Mystic Oral Sch., Mystic, Conn.
†Case, Mrs. Eva., M.A., East Unit, Day Sch., Detroit, Mich.
†*Casey, Katherine, B.S. (interm. Super. Tchr.), Ga. Sch., Cave Spring
*Casey, Mrs. Polly N. (prim.), Ga. School, Cave Spring, Ga.
Casey, Bro. Robert (acad.), Inst. Catholique, Montreal
Cash, Fred T. (shoe rep.), Va. St. Sch., Hampton
Cash, Mrs. Thelma, B.A. (acad.), Indiana Sch., Indianapolis
†*Caskey, Jacob, M.S. (Prin., boys' voc., Dir. Ath.), Ind. Sch., Ind.
†Cass, Mabel I., (interm.), Ontario, Sch., Belleville, Ont.
†Cassidy, Mrs. Marie R., B.A., Hyde Pk. Blvd. Sch., Los Angeles
†Castle, Mrs. Elizabeth, B.S. (prim.), Minn. Sch., Faribault
Catizone, Catherine (acad.), DePaul Inst., Pittsburgh
†Catizone, Olga, Ph.D. (science), DePaul Inst., Pittsburgh
†Catlin, Mrs. Katherine, B.S. (prim.), Day School, Kansas City, Mo.
*†Caughey, Dale W., M.A. (adv.), Central N. Y. Sch., Rome
†Cavanagh, Anita, B.A., Junior H. S. 47, N. Y. C.
†Cavanaugh, Mrs. Theo S., Jefferson Sch., St. Paul, Minn.
†Cavendor, Betty, M.A., Lake Co. Presch. Sp. & Hear. Clinic, Gary, Ind.
†Cecelia, Sister Rose, S.C., B.S. (acad.), DePaul Inst., Pittsburgh
Ceriotti, Dorothy, M.A., Central Institute, St. Louis, Mo.
Chad, Thomas (mach. shop), St. Mary's School, Buffalo, N.Y.
†*Chalk, Mrs. Janette W., B.A. (voc.), N. M. Sch., Santa Fe
*Chamberlain, Mrs. Lessie (acad., Dean Girls), W. Pa. Sch., Pittsburgh
†Chambers, Mrs. Anna J., B.S. (voc.), Beverly Sch., Beverly, Mass.
Chambers, Peggie, B.A. (acad.), St. Mel-Holy Ghost Sch., Chicago
Champion, David C., B.S. (adv.), S. C. School, Spartanburg
Chaney, Mrs. Gladys, B.S. (rhythm), Dallas Pilot Inst., Dallas, Tex.
†Chapelle, Barbara (phys. ed.), Ontario Sch., Belleville
†Chappell, Charlie (voc.), Ala. Sch. for Negroes, Talladega
†Chapman, Mrs. Beatrice, B.A. (prim.), N.C. School, Morganton
†Chapman, Mrs. Ruth, Jefferson School, St. Paul, Minnesota
Chapman, Frank (phys.ed.), Virginia School, Staunton
Chapman, Jean, B.S., Jr. League Sp. & Hear. Ctr., Birmingham
†Chapman, Percy J., (academ.), Saskatchewan Sch., Saskatoon, Sask.
†Chard, E. John, (voc.), Ontario Sch., Belleville, Ontario
†Charland, M. Dorothy, B.Ed. (rhythm), R. I. Sch., Providence, R. I.
†Charlebois, Jeanne, B.S. (kdg.), Day Sch., Youngstown, Ohio
Charlton, Ella (prim.), De Paul Inst., Pittsburgh
†Chavis, Mrs. Mildred, B.A. (gr. 7), N. C. Sch. for Negroes, Raleigh
†Cherry, Mrs. E. F. (Jr. H. S.), Diamond Head Sch., Honolulu
Chickering, John, (sp. & voice), Cleary Sch., Lake Ronkonkoma, L. I.
Chickering, Mrs. Margaret, B.S., Lutheran Inst., Detroit, Mich.
†Chilton, Nell (phy. ed.), Alabama Sch., Talladega, Ala.
†Chism, Mrs. Therese, B.A., Rackham School, Ypsilanti, Mich.
*Christian, Harvey T. (Prin., interm. and adv.), Neb. Sch., Omaha
†*Christian, Susan, M.S. (Sup. tchr. interm.), Ind. Sch., Indianapolis
†Christiansen, Grace, B.A., (prim.), Day Sch., Stevens Point, Wisc.

†Christie, Dora, (household sci.), Mackey School, Montreal, Que.
†Christie, Mrs. Lucile C., B.A. (prim.), Bennett Sch., Los Angeles
Christopher, Sister M., B.S. (ass't Supt.), St. Mary's Sch., Buffalo
†Christopulos, Tony, B.A. (interm.), Utah School, Ogden
Chubb, Louise (Negro Dept.), Ga. School, Cave Springs
Church, Margaret, A.B. (acad.), Tennessee Sch., Knoxville
†Church, Mrs. Walter (prim.), Oral Day School, Youngstown, Ohio
†Cladek, Anne E., B.S. (acad.), New Jersey Sch., West Trenton
Claire Aline, Sister (dom. sc., oral), Inst. for Girls, Montreal
†Clare, Arthur J. (acad.), Ontario Sch., Belleville, Ont.
Clare, Sister Leo, B.S. (art), St. Mary's School, Buffalo, N.Y.
*Clark, Alice E. (acad.), Penn. School, Mt. Airy, Philadelphia
†*Clark, Alice E., B.S. (interm.), Tingley Sch., Louisville, Ky.
Clark, Charles A. (voc.), La. Sch. for Negroes, Baton Rouge
†Clark, Clarence E. (baking), Alabama School, Talladega, Ala.
†Clark, Eugene F. (auto mech.), Texas Sch., Austin, Texas
Clark, Felton G., Ph.D., L.L.D. (Supt.), La. Sch. for Negroes, Baton Rouge
Clark, Mrs. Gertrude, (sewing), Austine School, Brattleboro, Vt.
†Clark, Mrs. Irene, M.A. (Ass't. Prin.), Day Sch., Detroit, Michigan
†Clark, Joyce, B.A., Day School, Detroit, Michigan
Clark, Mrs. Mary (oral, prim.), Kentucky Sch., Danville
Clark, Mrs. Mary Ellen (nursery), Tracy Clinic, Los Angeles
†Clark, Seleana, B.S. (acad.), Miss. School for Negroes, Jackson
†*Clark, Wayne, M.S. (acad.), Ill. Sch., Jacksonville
†Clarke, Mrs. C. M., B.A. (acad.), Arkansas Sch., Little Rock
*Clarke, Gordon W., B.A. (adv.), American Sch., W. Hartford, Conn.
Clarke, Ruth F., B.S. (sewing), American Sch., W. Hartford, Conn.
†Clary, Mrs. Margaret L., B.A. (lower sch.), Okla. Sch., Sulphur
*Clatterbuck, Mrs. Margaret (presch.), Oregon Sch., Salem
*Clatterbuck, Marvin B., B.S. (Supt.), Oregon State Sch., Salem
†Claude, Sister Mary, O.S.F., Ph.B. (prim.), St. John's Sch., Milw.
*Clayton, F. Arthur (printing), Nebraska School, Omaha, Nebraska
†Clayton, Nellie, (interm.), Bennett Sch., Los Angeles, Calif.
Clayton, Thompson, B.A., Gallaudet College, Washington, D.C.
Cleary, Florence C., B.S., Cleary Sch., Lake Ronkonkoma, L. I.
Cleary, Genevieve C. (acad.), Cleary Sch., Lake Ronkonkoma, L. I.
†Cleary, Hugh, Cert. R.N. (health), DePaul Inst., Pittsburgh
Cleary, Irene E., M.A. (interm.), Cleary Sch., Lake Ronkonkoma, L. I.
Cleary, Rosemary, (Prin.), Cleary Sch., Lake Ronkonkoma, L. I.
Clement, Bro. Arthur (tailoring) Inst. Catholique, Montreal
†Clement, Mrs. Gertrude, M.A. (elem.), Day Sch., Detroit, Mich.
†Clements, Mrs. A. W. (acad.), Ala. Sch., Talladega
†Clements, Edward E., B.A. (prim.), Ill. Sch., Jacksonville
*Clements, Ruth E., M.A. (acad.), Calif. Sch., Riverside
Clemons, Charles, B. A. (woodwork.), St. Mary's Sch., Buffalo, N. Y.
†Cleveland, Mrs. Dorothy (prim.), Alabama Sch., Talladega, Ala.
†*Clingenpeel, Robert G., M.A. (adv.), New Mexico Sch., Santa Fe
Clontz, C. C. (shoe rep.), N. Carolina Sch., Morganton
†Cloud, Ann, M.S. (acad.), Ill. Sch., Jacksonville
†*Cloud, Daniel T., LL.D., M.A., L.H.D. (Supt.), N.Y. Sch., White Plains
Coakley, Mrs. Estelle, M.A. (upper sch.), Clarke Sch., Northampton
†*Coats, George Dewey, (voc. Prin.), Missouri Sch., Fulton, Mo.
*Cobb, Ellen B. (prim.), American Sch., W. Hartford, Conn.
†*Cobb, Florence M., (prim.), Ill. Sch., Jacksonville. Illinois
†*Cobb, Regina, B.A. (Asst. Superv.), S. C. Schools, Spartanburg
*Cochran, Mrs. Blanche M. (acad), Mystic Oral Sch., Mystic, Conn.
*Coffman, Opal T. (advanced), Minnesota School, Faribault
†*Cohen, Abram, (voc.), Rhode Island Sch., Providence
Cohen, Mrs. Mella, M.A. (acad.), Lexingston Sch., New York City

†Colburn, Mrs. Evelyn (phys. ed.), Ala. Sch. for Negro, Talladega
†Colburn, M. O. (phys. ed.), Ala. Sch., Talladega, Ala.
†Coleman, Annie J.,(prim.), S.C. Sch. for Negro, Spartanburg
*Coleman, Mrs. Mary (primary), Rochester Sch., Rochester, N. Y.
*Coleman, Sara Lee, B.A. (oral-prim.), Ky. Sch., Danville
†Colepaugh, Gertrude C., M.A. (presch.), Jr. H.S. 47, New York City
Collette, Bro. Adolphe (oral), Inst. Catholique, Montreal, Que.
Coll, Mrs. Mary Belle, B.A. (acad., phys. ed.), Kans. Sch., Olathe
†*Colley, Mrs. Flossie, B.A. (lower sch.), Oklahoma Sch., Sulphur
Collins, Lewis (voc.), Maine School, Portland
†Collins, Margaret M., B.Ed. (prep.), DePaul Inst., Pittsburgh, Pa.
†Colpitts, Lila (acad.), Mackay School, Montreal, Que.
Colvin, Mrs. Lucy E., B.S., (primary), Inst. for Negroes, Austin, Tex.
Comeau, Delbert (voc.), Halifax School, Halifax, N. S.
*Comeaux, Virginia (prim.), Louisiana School, Baton Rouge
†Comerford, Agnes, M.A. (so. serv.), St. Joseph's Sch., N.Y.C.
†Condon, Mrs. Helene, M.A. (Fine Arts), N. J. Sch., West Trenton
*Connell, Anna (primary), Virginia School, Staunton, Va.
†*Conning, W. R., (carpentry), State Oral Sch., Scranton, Pa.
†*Connolly, Eileen E., M.A. (Vice Prin.), H. Mann Sch., Boston
†Connolly, Mrs. Elizabeth, (interm.), Beverly Sch., Beverly, Mass.
*Connors, Theresa, B.A. (voc.), Minnesata School, Faribault
†*Conrad, Mary P., M.A. (acad.), La. School, Baton Rouge
*Conrad, Sister M., M.Ed. (elem.), St. Mary's Sch., Buffalo
*Constantia, Sr. M., Ph.D. (Prin., Tch. Tr.), St. Mary's, Buffalo
†Conway, Mary C., M.S. (jr. high), Junior H.S. 47, N.Y.C.
*Conway, Mrs. Zita R., (clothing), W. Pa. Sch., Edgewood, Pitts.
*Cook, Mrs. Lenore (intermed.), Virginia School, Staunton, Va.
†*Cooke, Mrs. Irene S., (tchr.), Day Sch., Fresno, California
†Cooke, Mrs. Gwen (Superv.), Saskatchewan Sch., Saskatoon
Cooper, Mrs. Ruth (interm.), Arkansas Sch., Little Rock
Copperud, Mrs. Damaris, M.A. (acad.), Calif. Sch., Berkeley
†Cordano, Waldo T., B.A. (voc.), Wisc. School, Delavan.
*Coretti, Marie L., B.S. (prim.), Md. Sch., Overlea, Md.
Corey, Dudley, D. (interm., prtg.). Beverly Sch., Beverly, Mass.
†Corfield, Mrs. Barbara, B. A. (home ec.), Calif. Sch., Berkeley
*Coriale, Rose L., M.S. (voc.), Indiana Sch., Indianapolis, Indiana
†Corrigan, Martha H., Jr. High 47, New York City
†Corrington, Marguerite A., (voc.), Ill. Sch., Jacksonville
†*Corwin, Mrs. Louise, (interm.), Missouri Sch., Fulton, Mo.
Cory, Mrs. Patricia, M.L.S. (Libr.), Lexington Sch., New York City
†Cosgriff, Ruth H., B.A. (adv.), Day Sch., Wausau, Wisc.
†Costello, Mary Rose, M.A. (Director), Junior League Sch. for Speech Corr., Atlanta, Ga.
†Cotton, James A., B.S., M.A. (tailoring), Va. State Sch., Hampton, Va.
Coulomb, Mrs. B., A.B. (acad.), Pa. Sch., Mt. Airy, Phila., Penna.
†Coulter, Jane, B.S. (acad.), Tennessee School, Knoxville
*Courrege, Armand S., Ph.B. (print.), La. Sch., Baton Rouge, La.
*Courrege, Sydney L. (prim.), Louisiana School, Baton Rouge
*Covell, Mrs. Mary, M.A. (presch.), Lexington Sch., New York
†*Covey, Mrs. Grace W. (hd. tchr.), Preschool, Phoenix, Arizona
†Cowles, Katherine B., M.Ed. (acad.), Pa. Sch., Mt. Airy, Phila.
*Cox, Mrs. Edna K. (acad.), Arkansas School, Little Rock, Ark.
†Coy, Mrs. Margaret P., (art), Rhode Island Sch., Providence, R.I.
*Cozart, Mazine, M.S. (adv.), Day School, Kansas City, Missouri
*Craig, Sam B., M.A., Litt.D. (Supt.) W. Pa. Sch., Edgewood, Pitt.
*Craig, Mrs. Sunshine (prim.), Texas Sch., Austin, Texas
†Crampton, Alice, B.S. (prim.), N. J. Sch., West Trenton, N. J.
†Crampton, Mildred (primary) ,New Jersey School, W. Trenton, N. J.
*Crandall, Mrs. Alice W. (prim.), Mystic Oral Sch., Mystic, Conn.

†Crandall, Mrs. Laura R., (prim.), Ill. Sch., Jacksonville
†Crandell, Mrs. Marian P., (Jr. High), Junior H.S. 47, N.Y.C.
Crane, Ethel, M.A., John Tracy Clinic, Los Angeles, Calif.
Crane, Norman W., M.A. (audio vis.), Lexington Sch., N.Y.C.
†Cranston, R. E., Ph.D. (Psych.), Mill Neck Manor, Mill Neck, N. Y.
†Cravens, Mrs. Thelma H., B.A. (acad.), Oklahoma Sch., Sulphur
†Crawford, Leah B.S. Alice Birney Sch., San Diego
†Crawford, Mrs. May T., B.S. (adv.), Pa. Sch., Mt. Airy, Phila.
†Crawford, Ruth, B.A. (acad.), B. C. School, Vancouver
*Creath, Jeanette, B.A., Day Classes, Houston, Tex.
†Crehan, Mary, M.Ed. (phy. ed.), Horace Mann Sch., Roxbury, Mass.
†*Cress, Hazel R., B.A. (prim.), Illinois Sch., Jacksonville, Ill.
†Cress, Milford W., M.A. (audio. vis. ed.), Ill. Sch., Jacksonville, Ill.
Crete, Brother Florian (acad.), Inst. Catholique, Montreal
*Crews, Mrs. Maud M. (prim.), La. Sch., Baton Rouge, La.
Crider, Woodie H. (voc.), Ga. School, Cave Spring
Criner, Louis J., B.S. (agriculture), Inst. for Negroes, Austin, Tex.
†Criscillis, Mossie, B.S. (prim.), Indiana School, Indianapolis, Ind.
†Criscuolo, Mrs. Alice, B.S. (prim.), New Jersey Sch., West Trenton
†Criss, Mary Louise, B.S. (voc.), Virginia Sch., Staunton
†Crist, Mrs. Nancy, B.S. (art), Ohio Sch., Columbus, Ohio
Crochlow, Hazel (phys. ed.), Fla. Sch., St. Augustine
†Crocker, Mrs. Frances, B.S. (acad.), Fla. Sch., St. Augustine
Crocker, Mrs. Nell H., B.A. (prim.), S.C. Sch., Spartanburg
†*Crockett, Frances Claire (prim.), Texas School, Austin, Texas
†Crockett, M. H., B.S., M.A. (Prin.), N. C. Sch. for Negro, Raleigh
†Croft, Mrs. Betty, B.A. (acad.), Virginia Sch., Staunton
†Cropper, Adeline R., M.Ed. (adv.), H. Mann Sch., Roxbury, Mass.
†*Crosby, Mrs. Laura L., B.S.E. (adv), Wisconsin Sch., Delavan
*Crosby, Mrs. Lilly R. (dom. arts), Virginia Sch., Staunton, Va.
*Crossett, Sue O. (interm.), Rochester Sch., Rochester, N. Y.
†Crossman, Agnes E., M.A., Lowell School, Chicago, Ill.
†Crossman, Ann, B.S. (acad.), Michigan Sch., Flint
Crouter, Alan Y. (Supt.), Mystic Oral School, Mystic, Conn.
Crouter, Mrs. Alan Y. (Prin.), Mystic Oral School, Mystic, Conn.
†Crouter, John Yale, M.Ed. (Prin.), R.I. Sch., Providence, R.I.
*Crow, Arthur D., (woodworking), Arkansas Sch., Little Rock, Ark.
Crow, Mary Hobson, (Supv. sp. ed.), Day Class, Glendale, Calif.
Crowley, Mrs. Joseph (prim.), Austine Sch., Brattleboro, Vt.
Crutchfield, Mrs. Bashie (prim.), N. C. Sch., Morganton
Crutchfield, Paul B. (printing), N.C. School, Morganton, N.C.
†Cruttenden, Mrs. Mary, Day School, Mansfield, Ohio
†Cryder, Helen, B.S. (primary), Day School, Dayton, Ohio
†*Csellar, Mary T., B.S. (Hear Aids, voc.), St. Joseph's Sch., N. Y. C.
*Cubley, Mrs. Charlotte H. (interm.), Florida Sch., St. Augustine
Cuillerier, Bro. Laurent (tailoring), Inst. Catholique, Montreal
†Culbreath, Mrs. Cleo, B.S., M.E. (prim.), Texas Sch., Austin
Culligan, Mrs. Rita, B.A. (acad.), St. Mary's Sch., Buffalo, N. Y.
†Cunius, Mrs. Leah, B.A. (Jr. H.S.), James A. Foshay Jr. H.S., L.A.
Cunningham, Mrs. Dorine (pre.-sch.), Dallas Pilot Inst., Dallas, Tex.
*Cunningham, Mrs. Emma, B.A. (adv.), Colorado Sch., Colo. Springs
Cunningham, Mrs. Josie, M.A. (oral-prim.), Kentucky Sch., Danville
Curchin, Ames, B.A. (interm. & phy. ed.), Rochester Sch., Rochester
†Curdie, Jean (interm.), A. G. Bell School, Chicago, Ill.
†Currie, Frank H., (adv.), Halifax Sch., Halifax, N.S.
†Curry, Lorre, M.A., Hyde Pk. Blvd. Sch., Los Angeles
†*Curtis, Mrs. Helen, M.S. (acad.), Michigan Sch., Flint, Michigan
†*Curtis, Marie, (prim.), La. Sch., Baton Rouge, La.
†*Curtis, Mary A., B.A. ((primary), Mississippi School, Jackson
†Curtis, Mrs. W. (acad.), Mackay School, Montreal, Que.
*Cuscaden, Mrs. Nellie (primary), Nebraska School, Omaha, Neb.

Cushing, Most Rev. Richard J., D.D., LL.D. (Supt.), Boston School
Randolph
†Cutler, Mrs. Goldie (nursery), Friends of Deaf Sch., Philadelphia
*Cutler, Mrs. Martha I. (oral-prim.), Kentucky School, Danville, Ky.
†Cyberey, Margaret, B.S. (voc.), New Jersey Sch., West Trenton
†Cyrus, Mrs. Edna, B.A. (acad.), La. Sch. for Negroes, Baton Rouge
†Dacey, Edward L., Jr., M.A. (adv.), Day Sch., Newark, N.J.
Dagan, Marie E. (acad.), Perry School, Chicago
†Dahl, Erna, B.A. (upper div.), Iowa Sch., Council Bluffs, Iowa
†Dahms, Joan B.,S., Day Class, Seattle, Wash.
†*Dakin, Charles, (adv.), Brit. Columbia Sch., Vancouver, B.C.
Dale, Jeana E. R., B.A. (art), Central Inst., St. Louis
†Daly, Katherine B., B.A. (voc.), Ont. Sch., Belleville, Ont.
Daman, Mary (business), De Paul Inst., Pittsburgh
†D'Ambola, Mrs. Laura B., M.A. (prim.), Day Sch., Newark, N.J.
†D'Amico, Gene, B.A. (adv.), De Paul Inst., Pittsburgh
†Dancy, Mrs. Bessie B. (prim.), W.&E. Martin Sch., Philadelphia
Dandy, Charles V. (voc. & acad.), Idaho School, Gooding
†Daniel, Lawrence E., M.A., Morey Jr. H. S., Denver, Colo.
†*Daniels, Margaret E., A.A. (prim.), Kendall Sch., Wash., D. C.
†*Danner, Mrs. Irene, B.S. (upper sch.), Okla. School, Sulphur
Daoust, Bro. Marcel (acad.), Inst. Catholique, Montreal
Darling, Dorothy (dancing), Beverly School, Beverly, Mass.
Dashiell, Mrs. J .S. (acad.), Arkansas Sch., Little Rock
†Dattilo, Mrs. Mildred J., B.S. (rhythm), N. J. Sch., West Trenton
†Daugherty, Barbara, B.A., Tingley School, Louisville, Ky.
Davenport, Mrs. Virginia, B.S. (mid. sch.), Clarke Sch., Northampton
Davidowitz, David A., B.A. (advanced), N.Y. School, White Plains
†*Davies, George H., B.S. (print., linotype), Oklahoma Sch., Sulphur
Davila, Robert, B.A. (acad.), N. Y. School, White Plains
†Davis, Alfred L., M.S., M.Ed. (Supt.), Ga. School, Cave Spring
Davis, Ann (presch.), De Paul Institute, Pittsburgh
†*Davis, Mrs. Blanche E., (prim.), Penn. Sch., Mt. Airy, Phila.
*Davis, Cecil B., B.A. (voc.), Mississippi Sch., Jackson, Miss.
†Davis, Edna E., B.S. (Prin., beginners), Day Sch., Spokane, Wash.
†Davis, Eldon (leatherwork), Oklahoma School, Sulphur
Davis, Fannie Belle (acad.), Arkansas Sch., Little Rock
†*Davis, Fern K., M.A. (upper div.), Iowa Sch., Council Buffs
†*Davis, Mrs. Frances E., (Ass't Prin., adv.), N.C. Sch., Morganton
†Davis Mrs. Gladys, M.A. (Prin.), St. Gregory Day Sch., Chicago
Davis, Hallowell, M.D. (Dir. Research), Central Inst., St. Louis, Mo.
*Davis, Helen, A.B. (prim.), Gough Oral Sch., San Francisco, Calif.
†Davis, Mrs. Jean (acad.), Missouri Sch., Fulton
†Davis, Jeannette, (home ec.), Day Sch., Newark, N. J.
Davis, Mrs. Lois (recreation), Miss. Sch., Jackson, Mississippi
Davis, Louree, B.S. (voc.), N. D. Sch., Devils Lake
†Davis, Mrs. Marie, (adv.), North Carolina Sch., Morganton, N.C.
*Davis, Martha (primary), Alabama School, Talladega, Ala.
Davis, Mary Giles (acad.), No. Car. Sch., Morganton
†Davis, Mrs. Matty S., B.S. (presch.), Forrest Park Sch., Orlando
Davis, Ollie, Jr. (voc.), Virginia State Sch., Hampton
†*Davis, Richard O., M.A. (adv. Dir. ex-curr.), Mo. Sch., Fulton, Mo.
†*Davis, Robert L., B.L. (interm.), Texas School, Austin, Texas
†Davis, Robinson, (paint), Mo. Sch., Fulton, Mo.
†Davis, Mrs. Serena F., M.S. (Prin.), W&E Martin Sch., Phila., Pa., Dir, Tchr. Tr. Center, Temple Univ.
†Davis, Mrs. Thelma, B.S.Ed., Day School, Mansfield, Ohio
†Davison, Nannie S., B.S., M.A. (prim.), A. G. Bell Sch., Cleveland
†Davitt, Francis, B.A. (uppper), Mason School, Chicago, Illinois
†Day, Mrs. Catherine T., (interm.), Tennessee Sch., Knoxville
†Day, Elizabeth Ann, (primary), Minn. School, Faribault, Minn.

†*Dean, Mrs. Grady, B.A. (interm.), Miss. Sch., Jackson, Mississippi
*DeArman, Louise (prim.), Arkansas School, Little Rock
*DeArman, Mildred (prim.), Arkansas School, Little Rock
deBlois, Fr. Etienne, B.A. (Supt.), Inst. Catholique, Montreal
†DeBoer, Mrs. Joy, B.S., Day School, Grand Rapids, Mich.
†Decherd, Mrs. Helen S., B.S. (acad.), Texas Sch., Austin
Decker, Robert L., B.A. Day Class, Miami, Florida
Declan, Sr. M., C.S.J., B.S.E. (rhythm & Audio.), Boston Sch., Randolph
*Dedrick, Mrs. Ruth V., B.S. (prim.), Am. Sch., W. Hartford
Deems, Mrs. Eva (oral-interm.), Kentucky Sch., Danville
*Deer, Mrs. Esther (interm.), Washington Sch., Vancouver
†*De Haven, Mrs. Mabel, M.A. (prim.), Kansas Sch., Olathe
†DeJohn, Mrs. Alice, B.S. (prim.), Day Sch., Burlingame, California
Deland, Bro. Cyrille (trade superv.), Inst. Catholique, Montreal
†Delavan, David, M.A., Day Sch., Madison, Wisconsin
†Del Chiaro, Norma, B.A. (prim.), California Sch., Berkeley
*De Long, Mrs. Doris, M.A. (acad.), California Sch., Riverside
†deLourdes, Sister Mary, S.C., B.A. (prim.), St. Rita Sch., Cincinnati
*DeLozier, Alberta, B. A. (prim.), Tennessee Sch., Knoxville
†DeMarais, Mrs. Alyss H., B.A. (adv.), Parker Elem. Sch., Chicago
†*Demarest, Mrs. Isabele, M.A., Alice Birney Sch., San Diego
†Demeza, J.G., B.A., B.Paed. (Supt. & Prin.), Ontario Sch., Bellville
†Dempsey, Mrs. Katie (voc.), Ala. Sch. for Negro, Talladega
*Denis, Taras B., B.A. (adv.), New York School, White Plains
Dennerlein, Virginia, M.A. (presch.), Jr. H.S. 47, New York City
Denney, Mrs. March (sew), Montana Sch., Great Falls
†Dennis, Mary Ann (prim.), Ohio School, Columbus, Ohio
†Dennis, Mrs. Roberta, B.S. (interm.), Gallaudet Sch., St. Louis, Mo.
†Denno, Bruce, B.A. (acad.), Mich. Sch., Flint, Mich.
†*DeRungs, Elizabeth, B.A. (prim.), S. D. School, Sioux Falls
†Des Camp, Mrs. Edla S., M.A., Jr. High Sch. No. 47, New York City
Deslauriers, Bro. Jacques, B.C. (oral), Inst. Catholique, Montreal
Detmold, George, Ph.D. (Dean), Gallaudet College, Wash., D. C.
†*Detweiler, Mrs. Adabelle, A.A. (acad.), Iowa Sch., Council Bluffs
Deveney, Mary, M.A. (interm.), Lexington School, New York City
†Dever, Mrs. Jane (acad.), Ala. School, Talladega
†*De Vinney, Charles F., B.S.C. (acad.), Colo. Sch., Colo. Springs
*deWitt, Mrs. Jessie R., B.A. (intermed.), Rochester Sch., Rochester
†Dey, James, M.A. (Dean of Boys, Coach) N. J. Sch., West Trenton
†Dial, Helen, M.A. (adv.), Illinois Sch., Jacksonville, Ill.
†Diamond, Nancy, B.S. (acad.), Day School, Oshkosh, Wis.
†Diamond, Rudolph, M.S. (Jr. H.S.) Foshay Jr. High, Los Angeles
†Dibbern, Mrs Jessie, (interm.), Oral School, Davenport, Iowa
Dibos, Lucille (acad.), St. Joseph's Sch., New York City
†*DiCarlo, Louis M., Ed.D. (Exec. Dir.), Syracuse University, N. Y.
*Dickerson, Mrs. Arline R., B.A. (adv.), S. C. School, Spartanburg
*Dickerson, Mrs. Dorothy, B.S. (clothing), Wash. Sch., Vancouver
†Dickerson, Mrs. Lottie W., B.S. (home econ.), N. C. Sch. for Negroes, Raleigh
†Dickey, Mrs. Dorothy B. (inter.), Douglas Sch., St. Paul, Minn.
†Dickmann, Mrs. Eileen, M.A. (jr. high), Junior H.S. 47, N.Y.C.
Dickson, Sara, B.A. (acad.), DePaul Inst., Pittsburgh
Didonato, Lucille (acad.), American Sch., W. Hartford, Conn.
†*Dietrich, Rose I., M.A. (helping tchr.), Mich. Sch., Flint, Mich.
†Dilettoso, James J., B.A. (voc.) Virginia Sch., Staunton
Dilettoso, Mrs. Shirley (librarian), Virginia Sch., Staunton
†Dillard, Conner, (voc., acad.), Ga. Sch., Cave Spring
Dilling, George (auto mech.), Pa. School, Mt. Airy, Philadelphia, Pa.
†*Dillon, Mrs. Florence, B.S. (interm.), New Mex. Sch., Santa Fe
†Dillon, Geraldine, (junior), Ontario School, Belleville, Ont.
†*Dillon, Thomas, M.A. (Prin.), New Mexico Sch., Santa Fe, N.M.

†DiMico, Barbara (girls' spts), Wright Oral Sch., New York City
Dionysius, Sister M., C.S.J. (prim.), Boston Sch., Randolph, Mass.
†Dixon, Sarah Helen, B.S., A. G. Bell Sch., Cleveland, Ohio
Dobson, Chester C., B.S. (Printing), Kendall School, and Gallaudet College, Washington, D. C.
†Dobson, Mrs. Evelyn, (interm.), Pa. Sch., Mt. Airy, Phila. Pa.
†Dobson, Mary, B.A. (upper div.), Iowa Sch., Council Bluffs, Iowa
*Doctor, Powrie Vaux, Ph.D., Gallaudet College, Washington, D. C.
†Dodd, Helen, B.A. (acad.), Missouri School, Fulton
†Dodge, Mrs. Nina W. (interm.), Alabama Sch., Talladega, Ala.
Doerfler, Leo G., Ph.D. (Director), University Sch. Med., Pittsburgh
†Doering, Mrs. Margaret, B.S., Day Class, Madison, Wisc.
†Doherty, Mrs. Marion P., (prim.), Horace Mann Sch., Roxbury, Mass.
†*Doherty, Rev. R. J., B.S. Eng., B.S. Econ., Th.B. (Supt.), DePaul Inst., Pittsburgh
†Doherty, Walter, B.A. (ath. dir.), De Paul Inst., Pittsburgh
Dolorosa, Sister Mary, M.H.S.H., (acad.) St. Gabriel's School, P.R.
*Dolph, Madge, (deaf-blind), Perkins Inst., Watertown, Mass.
Dolphin, Doris, B.A., M.S. (prim.), Hughes Sch., Syracuse, N.Y.
†Domino, Joan, M.A. (prim.), Central N. Y. School, Rome
†Donahoo, Mrs. Julia (prim.), Alabama Sch., Talladega
†*Donald, Maureen, (interm.), Brit. Col. Sch., Vancouver, B.C.
†Donaldson, Paul R., B.A. (Jr. H.S.), Day Sch., Oakland, California
Donnald, Grace C., M.A. (presch.), Lexington School, N.Y.C.
†Donoghue, Mrs. Margaret (Junior) Ontario Sch., Belleville, Ont.
†Donovan, Margaret, B.A. (prim.), Illinois Sch., Jacksonville, Ill.
Doolin, Evelyn, B.A. (primary), Ind. Sch., Indianapolis, Ind.
†Dorain, Harriet, M.A., Univ. of Kans. Med. Ctr., Kansas City
†*Doran, William, M.S. (acad.), New Mexico Sch., Santa Fe
†*Dorman, Mrs. Mary L. (acad.), New Mexico Sch., Santa Fe
Dorothea-Marie, Sister, B.A. (prim.), St. Joseph Inst., Univ. City, Mo
Dorsey, Alice, M. A. (nurs. sch. inst.), J. Tracy Clinic, Los Angeles
*Douglas, Albert, M.A. (dir. of Curriculum), Texas Sch., Austin
†Douglas, Mary Margaret (junior), Ontario School, Belleville
Dowd, Mrs. Helen (prim.), Indiana School, Indianapolis
Dowdy, Mrs. Gale, B.S. (deaf-blind), Iowa Sch., Council Bluffs
*Dowling, Alice (acad.), St. Joseph's Sch., New York City
†Downey, Isabel A. (prim.), Horace Mann Sch., Roxbury, Mass.
*Dozier, Justin P., B.S. (Prin., academic), N.Y. Sch., White Plains
†Doyle, Mrs. Carol, B.S., Smouse Opportunity School, Des Moines
†Doyle, Jonathan I., Day Class, Nashville, Tenn.
†Dragoon, Mrs. Edna, B.S. (gym), Day Sch., Detroit, Mich.
†*Drake Mrs. Corinne B.A. (prim.), Day School, Seattle, Washington
†*Drake, Mrs. Elsie S., B.A. (primary), Mississippi Sch., Jackson
†*Drake, Mrs. Gladys, (prim.), Dallas Pilot Institute, Dallas, Texas
*Drake, Harley D., M.S., Ped.D. (Professor-emeritus), Gallaudet College, Washington, D. C.
Draper, Mrs. Hazel (acad.), Day Classes, Toronto, Ont.
†*Driggs, Burton W. ,M.A., Litt. D.. (Supt.), Idaho Sch., Gooding
†Driscoll, Inez, B.A., Day Classes, Houston, Tex.
Driscoll, Joan, B.A. (acad.), St. Jos. Inst., Univ. City, Mo.
†Drisdale, Mrs. Iva P., B.M. (rhythm & inter.), La. Sch., Baton Rouge
*Droege, Carol A., B.A. (acad.), Calif. Sch., Riverside
Drummond, Almeda, B.A. (voc.), S.C. School, Spartanburg
Dudley, Mrs. Carolyn, Pd.B. (voc.), Colo. Sch., Colorado Springs
Duffin, Mrs. Sue (acad.), Cent. N. Y. Sch., Rome, N. Y.
Dugas, Bro. Hector (oral.), Institution Catholique, Montreal, Que.
†*Duick, Charles D., M.S. (Man. Spec.), Wisconsin Sch., Delavan
Dulude, Bro. Marcel (Social Service), Inst. Catholique, Montreal, Que.
Dulude, Bro. Thomas (manual), Inst. Catholique, Montreal, Que.
†Dunk, Frank, B.A. (acad.), Mich. Sch., Flint, Michigan

†Dunlap, Mrs. Reba, B.A. (acad.), Va. Sch., Staunton, Va.
Dunn, Mrs. Berneda, Day School, Cincinnati, Ohio
Dunn, Margaret M., M.A., Franklin Sq. Schools, Franklin Sq., L. I., N. Y.
†Dunn, Mary, B.S. (sp. corr., audiom.), De Paul Inst., Pittsburgh
Dunn, Marie P. (prim.), American Sch., West Hartford, Conn.
†Dunn, Perl L., B. A. (adv.-Dir. of athletics), Ark Sch., Little Rock
†*Dunn, Ruth, M.A. (prim.), Texas School, Austin, Texas
*Dunning, Francis, M.A. (interm.), Calif. School, Berkeley, Calif.
Dunston, Ann, M.A., Day School, London, Ontario, Canada
DuQuoin, Irene (acad.), Perry School, Chicago
Durant, Mrs. Edith F. (acad.), Mystic Oral Sch., Mystic, Conn.
Durham, Mrs. Katherine M., B.A. (acad.), W. Pa. Sch., Edgewood
*Durian, Walter G., B.A. (printing), Am. Sch., W. Hartford, Conn.
†Durrani, Mrs. Sara, M.S. (acad.), Gallaudet Day Sch., St. Louis
†Durrell, Jeanne, B.A. (prim.), Day Class, Compton, Calif.
†Durschnitt, Minna, M.S. (elem.), Jr. H. S. 47, New York City
Dussault, Bro. Armand (drawing), Inst. Catholique, Montreal, Que.
†Dutcher, Lawrence I., B.S. (voc.), Cent. N. Y. Sch., Rome
†Dutelle, Jessie A., (man. train.), Beverly Sch., Beverly, Mass.
Dutrisac, Bro. Jean-Paul, B.C. (oral), Inst. Catholique, Montreal, Que.
†Dutton, Mrs. Madeline, M.Ed. (head tchr.), Day Sch., Portland, Ore.
†Dyer, Lyana, B.S. (adv.), Ohio School, Columbus, Ohio
†*Dziuba, Joanne M.Ed. (adv.), Florida School, St. Augustine
†Dziurzynski, Stanley, B.S. (voc.), Tennessee Sch., Knoxville
†Dzurick, Russell (voc.), Missouri School, Fulton
†Eads, Dorothy, (prim.), Illinois School, Jacksonville, Ill.
*Eads, Mrs. Frances B. (prim.) Arkansas School, Little Rock, Ark.
†Earhart, Eleanor, M.A., Day School, Oakland, Calif.
Ebelherr, Janet, M.A. (Jr. High), Jr. H.S. 47, New York City
†Ekelman, Sonya B., B.A., Jr. High Sch. 47, New York City
Eckhardt, Nancy, M.Ed. (acad.), Sarah Fuller Fd., Roxbury, Mass.
Eder, Martha R., B.A. (prim.), Rochester Sch., Rochester, N.Y.
*Edge, Mrs. Lillie K., B.A. (adv.), Western Pa. Sch., Pittsburgh
†Edmondson, Mrs. Hattie, B.A. (gr. 10 & 11), No. Car. Sch., Raleigh
†Edmondson, W. R. (shoe repair), No. Car. Sch., Raleigh
†*Edmunds, Henry C., M.A. (Prin. & adv. Negro dept.), Tenn. Sch.
Edwards, J.B. (voc.), S.C. Sch. for Negroes, Spartanburg
†Edwards, Mrs. Marion, B.S. (nursery), N. J. Sch., W. Trenton, N. J.
†Egan, Anna R. (Prin. Mid. Div.), Ia. Sch., Council Bluffs
†Ehrke, Mrs. Myrna, B.S. Ed., Lowell Sch., Chicago, Ill.
†Ekstrom, Mrs. Faith F. (prim.), Ohio School, Columbus, Ohio
†*Eldred, Esme E., (prim.), Day School, Winnipeg, Manitoba, Can.
†Eldridge, Mrs. Evelyn, (interm.), Pa. Sch., Mt. Airy, Philadelphia
Eldridge, Mary Lou, B.A., Day Class, Decatur, Ill.
†Elias, E., B.A., B.Ed. (acad.), Saskatchawan Sch., Saskatoon
*Elise, Sister M., C.S.J. (prim.), Boston School, Randolph, Mass.
†Elizabeth, Sister Alice, R.N., M.A. (health), DePaul Inst., Pittsburgh, Pa.
*Elkins, Earl, B.A. (voc.), Tennessee Sch., Knoxville
Ellingson, Mrs. Charlotte, B.E., Neeskara-Binner Sch., Milwaukee
†*Elliott, Evangeline, (adv.), Rhode Island Sch., Providence, R. I.
*Elliott, Mrs. Mabel M., (prim.), Md. State School, Frederick, Md.
†Elliott, Mattie Jane, (home ec.), Gallaudet Day Sch., St. Louis, Mo.
Ellis, Charles A. (voc.), South Dakota Sch., Sioux Falls
†Ellis, Clifford (Sr.), Sunny View Sch., Toronto, Ont.
Ellis, Mrs. Dorothy, B.S. (prim.), Mystic Oral Sch., Mystic, Conn.
*Ellis, Evan J. (voc.), Minnesota Sch., Faribault
†Ellis, Vaughn E. (interm.), Oral Classes, Hamilton, Ont.
Ellison, Frances, B.A. (language & reading), Oral Sch., Tampa, Fla.
*Elmer, Leslie A., M.A. (advanced), Tennessee Sch., Knoxville, Tenn.

*Elstad, Leonard M., M.A., LL.D. (President), Gallaudet College, Washington, D. C.
†*Elting, Mrs. Julia T., B.A., Day School, Newark, N. J.
*Ely, Mrs. Mildred S. (acad.), American Sch., W. Hartford, Conn.
Embrey, James, B.S. (voc.), Kansas School, Olathe
Emerick, Aletha, B.A. (phys. ed.), California Sch., Riverside
†Emerick, Mrs. Ruth, B.S. (lower div.), Iowa School, Council Bluffs
†English, Mrs. Dorthea D., M.A. (jr. high), Junior H.S. 47, N.Y.C.
†English, Mrs. Ethel T., (adv.), Horace Mann Sch., Roxbury, Mass.
Ennis, Jane, M.A. (voc.), Lexington Sch., New York City
†Ensley, Mrs. Anne (prim.), Day Sch., Akron, Ohio
†Ephron, Mrs. Clara D. (prim.), Day School, Newark, N. J.
Epler, Robert, Day Class, Evanston, Ill.
*Epperson, Virgil W., B.A. (Supt.), Washington Sch., Vancouver
†Epps, Mrs. Margaret V., M.A. (prim-music), Va. St. Sch., Hampton
†Erickson, Agnes, B.S. (Asst. Prin.), East Unit, Day Sch., Detroit
Erickson, Colleen, B.S. (phys. ed.), N. Dakota Sch., Devils Lake
Eriksen, Martin, B.S. (voc.), Mont. Sch., Great Falls
*Eriksen, Mrs. Ruby (interm.), Montana School, Great Falls, Mont.
Espenak, Liljan, M.A. (acad.), Wright Oral Sch., N. Y. C.
†Estelle, Sister Marie, S.C., B.S. (prim.), DePaul Inst., Pittsburgh
*†Esterline, Albert C., B.S. (adv.), Western Pa. Sch., Pittsburgh
*Etegardi, Mrs. Shirley, A.B., M.A. (interm.), Gough Oral School, San Francisco, California
†*Ethel, Sister Mary, O.S.F., B.E. (prim.), St. John's Sch., Milwaukee
†Etienne du Cenacle, Sister (pre-sch.), Inst. for Girls, Montreal, Que.
†*Evans, Mrs. Blanche (intermed.), Kansas State Sch., Olathe, Kan.
†Evans, Elva E., B.A. (adv.), Rhode Island Sch., Providence, R. I.
†Evans, Mrs. Lillian M., M.A. (Jr. H.), Hollywood H. S., Los Angeles
Evans, Mary B. (Principal), State Oral School, Scranton, Pa.
*Evans, Mrs. Ruth L. (prim.), Western Pa. School, Pittsburgh, Pa.
†Evans, Sennett, B.S. (interm.), Day School, Youngstown, Ohio
*Evans, Mrs. Vela (prim), Florida School, St. Augustine
†Eveline, Sister M., B.A. (voc., sp.), DePaul Inst., Pittsburgh
†Evers, John A., B.S.Ed. (acad.), Horace Mann Sch., Boston
Ewing, J. C. (baking), Kentucky School, Danville, Ky.
Ewing, Mrs. Mabelle (sewing), Kentucky School, Danville, Ky.
†*Eylers, Elizabeth, B.A. (Psych.), N. J. Sch., West Trenton, N. J.
*Eymard, Sister M., C.S.J., B.Ed. (crafts), Boston Sch., Randolph
†Fabyan, Mrs. Barbara, B.Ed. (nurs.), R. I. School, Providence
†Factor, Mrs. E. Louise, B.Ed. (Hd. Tch.), Day Sch., Fremont, O.
*†Fagan, Mrs. Esther, M.A., M.S. (interm.), Day Sch., Kansas City
†Failing, Mrs. Dorothy A., (interm.), W. & E. Martin Sch., Phila.
†*Fair, Mrs. Ellen, B.S. (interm.), Ind. Sch., Indianapolis, Ind.
†Fair, John Thomas, B.S. (adv.), S. C. Sch. for Negroes, Spartanburg
*Fair, William L., B.S., M.A. (Dean of Boys), Ind. Sch., Indianapolis
*Falk, Charles J., B.A. (advanced), Nebraska School, Omaha, Nebr.
†Fandrei, Mimi, B.A., Day School, Tulsa, Okla.
†Farina, Carmen, B.A., W. & E. Martin Sch., Philadelphia
†Farina, Maria T., B.A., W. & E. Martin Sch., Philadelphia
*Farman, J. Jay, M.Ed. (acad.), Oregon Sch., Salem
†Farnham, Mrs. Marguerite (interm.), Rhode Island Sch., Providence
†Farquhar, Mrs. Ethel, (prim.), Mo. Sch., Fulton, Mo.
†*Farquhar, Grover C., M.A. (adv., libr.), Mo. Sch., Fulton, Mo.
†Farrar, Mrs. Harriette, A.B. (acad.), Tennessee Sch., Knoxville
†Farrell, Irene (prim.), Wright Oral School, New York City
Farrell, Rosemary, B.S. (supv., cottage life), Illinois Sch., Jacksonville
Faucher, Bro. Urgele (oral), Institution Catholique, Montreal, Que.
Fauteux, Brother Bernard, Inst. Catholique, Montreal
*Fauth, Edith, B.A. (adv.), Md. State School, Frederick, Md.
*Fauth, Warren, M.A. (acad.), Calif. Sch., Riverside

Fearon, Louise (deaf-blind & weaving), Halifax School, Halifax, N. S.
Fearon, Margaret (primary), Halifax School, Halifax, N. S.
†Fazio, Mrs. Virginia, B.S., Lincoln H. S., Milwaukee, Wisconsin
†Feeley, Katherine, M.Ed. (Hd. Tch.), Day Sch., Worcester, Mass.
†Feely, Roselle (Head Tch. prim.), Day School, Jersey City, N. J.
Fehr, Esther, B.S. (interm.), Day School, Eau Claire, Wis.
†*Felder, Mrs. Blanche B., B.S. (acad.), La. Sch. for Negro, Baton Rouge
†Feldman, Albert, B.S. (voc.), Jr. H. S. 47, New York City
†Kenton, Kate, B.A. (adv. & psych.), Utah Sch., Ogden, Utah
†Ferguson, Mrs. Frances (first-I) Day School, Dayton, Ohio
†Ferguson, Joan B., B.S. (interm.), Bennett Sch., Los Angeles
Ferguson, Kay, B.A., Day Classes, Houston, Texas
*Ferguson, H. Stanley (voc., Asst. Coach), Kan. Sch., Olathe
†Fetzer, Joan (interm.), Michigan School, Flint
†*Fewell, Mrs. Gene M., B.S. (primary), Indiana School, Indianapolis
†*Fewell, Russell, T., M.S. (intermed.), Indiana School, Indianapolis
Fiedler, Miriam Forster, Ph.D. (Resch Psych) Clarke Sch., Northampton, Mass.
†Field, Lois, M.A. (Prin.), Day School, Denver, Colo.
†Field, Mrs. Natalie C., W. & E. Martin Sch., Philadelphia
†*Fincher, Mrs. Mabel L. (prim.), Georgia School, Cave Spring, Ga.
†Fine, Eileen, B.S. (acad.), New Jersey Sch., West Trenton
†Finn, Mrs. Bernardine, B.A. (prim.), Bennett Sch., Los Angeles
†*Finn, Betsy A. (prim.), Rhode Island School, Providence, R. I.
Finnemore, D., Day School, Santa Rosa, Calif.
†Firkus, Alice (interm.), Day School, Stevens Point, Wisc.
†Fischer, Mrs. Gwetholyn, B.A. (acad.), Iowa Sch., Council Bluffs
†Fischer, Mrs. Martha, B.S. (Jr. High), Marshall H.S., Minneapolis
†Fiscko, Sister M. Giovanna, S.S.N.D., B.A. (adv.), Chinchuba Inst., Marrero, La.
†Fisher, Mrs. Ida F. (prim.), Alabama Sch., Talladega, Ala.
Fisher, Mrs. Lillian N., Sch. for Crippled Ch., Takoma, Wash.
†Fisk, Mrs. Marceline A., M.A. (acad.), Day Sch., Sacramento, Calif.
†Fitts, Loretta, B.A. (voc.), Ala. Sch. for Negro, Talladega
†Fitzgerald, Barbara J., B.S., Day Sch., Kalamazoo, Mich.
Fitzgerald, James F. (voc.), DePaul Inst., Pittsburgh
†Fitzgerald, Margaret H., B.S. (Prin.), St. Mel-Holy Ghost Sch., Chicago
Fitzpatrick, Bro. John (manual), Inst. Catholique, Montreal, Que.
Fitzsimmons, Lillian, B.A. (deaf-blind), Iowa Sch., Council Bluffs
†Flahault, Mrs. Judyn, M.A. (acad.), DePaul Inst., Pittsburgh
Flanagan, Carl W., M.S. (Dir., phys. ed.), W. Va. Sch., Romney
†Flanigan, Mary K., B.A. (acad.), Mich. Sch., Flint
†Fleming, Hazel G. (sewing), Horace Mann School, Roxbury, Mass.
Fleming, Mrs. Nettie (acad.), Fla. Sch., St. Augustine
†Fleming, Robert G. (tailoring) Oklahoma Sch., Sulphur, Okla.
Fletcher, Mrs. Marion (prim.), Austine School, Brattleboro, Vt.
†Fletchinger, Sister M. Therese, S.S.N.D. (prep.), Chinchuba Inst., Marrero, La.
*†Flint, Richard W., M.A. (Prin.), S. Dakota Sch., Sioux Falls
Flister, Sarah (voc.), DePaul Inst., Pittsburgh
†*Flood, James T., B.S., M.A. (adv.), Ohio Sch., Columbus
*Flood, Mrs. Katherine B., B.S. (voc.), Ohio Sch., Columbus
†Florita, Sister M. (advanced), DePaul Institute, Pittsburgh, Pa.
Flower, Richard M., Ph.D. (superv. Hear. & Sp. Therapy), Cleveland Hear. & Sp. Ctr., West. Reserve U., Cleveland, O.
†*Floyd, Mrs. Margaret H., B.A. (prim.), New Mex. Sch., Santa Fe
Flynn, Mrs. Alta (acad.) Penna. School, Philadelphia
Foley, Elizabeth L. (interm.), Penna. Sch., Philadelphia
†Folsom, Mrs. Marion (prim.), Minnesota School, Faribault
†Foltz, Edward S., B.A. (acad.), Oklahoma Sch., Sulphur
†*Forbes, Mary E., B.A. (prim.), Western Pa. Sch., Pittsburgh

*Ford, Mrs. Eugenia (audiom., interm.), La. Sch., Baton Rouge
*Formwalt, Mrs. Laura J. (intermed), Tennesee Sch., Knoxville
†Forsan, Mrs. Mathide, Day School, Duluth, Minnesota
†Forsberg, Elsie, B.S. (interm.), Evan. Luth. Inst., Detroit, Mich.
†Forster, Mrs. Helen P. (Junior), Ontario School, Belleville
†Forsyth, Mrs. Winifred J. (prim.), Florida Sch., St. Augustine
Fortin, Bro. Prudent (oral), Inst. Catholique, Montreal, Que.
†Fortune, George J., M.A. (director), Cleveland Hearing and Speech Center, Western Reserve Univ., Cleveland, Ohio
†Foss, Mrs. Bertha M. (adv.), Rhode Island Sch., Providence, R. I.
†Foster, Bernice M., M.E. (prim.), Nee-ska-ra Sch., Milwaukee, Wis.
Foster, Dorothy S., Class for the Deaf, New Bedford, Mass.
Foster, Honora B., B.S., Presch. Class, Waltham, Mass.
†Foster, Mrs. Janet W., B.S. (Jr. High), LeConte J. H., Los Angeles
Foster, Laverne O. (shop mech.), Sasketchewan, School, Saskatoon
Foster, Violet, M.A. (Psych.), Day School, Jackson Mich.
Foucreault, Fr. Leonard, B.A. (oral), Inst. Catholique, Montreal
Fournier, Bro. Gonzague (man.), Inst. Catholique, Montreal, Que.
†*Fouts, Mrs. Mildred, B.S. (acad.), Idaho Sch., Gooding, Idaho
†*Fowler, Amy A., M.S. (adv.), Indiana School, Indianapolis
†*Fowler, Carrie E., B.S. (intermed.), Indiana Sch., Indianapolis
*Fowler, Mrs. Kate, A.B. (interm.), N. C. Sch., Morganton
Fowler, Robert, B.A. (acad.), Wash. State Sch., Vancouver
Fowler, Ruth M. (art), Rochester School, Rochester, N. Y.
†*Fox, Anna R., M.A. (High Sch.), St. Joseph's Sch., New York City
†Fox, Jesse Earl, M.S. (vis. aid), Texas School, Austin, Texas
†Fox, John, B.S. M.A. (phy. ed.), Texas Sch., Austin, Texas
†Fox, Juanita (acad.), Ontario School, Belleville, Ont.
†Fox, Marilyn, Tingley School, Louisville, Kentucky
†Frait, William, B.S. Ed., Day Class, Montebello, Calif.
†Fraley, David, B.A. (boys' phys. ed.), California Sch., Berkeley
Frampton, Merle E., Ph.D., LL.D., Litt. D. (Prin.), N. Y. Inst. for Blind, N. Y. C.
Francella, Sister, S.C. (interm.), St. Rita School, Cincinnati, Ohio
Francine, Sister M. (prim.), St. Mary's School, Buffalo, New York
†Franke, Mrs. Dorothy J. (Prin. & acad.), Coop. Oral Sch., Wichita Falls, Tex.
†Frankel, Fruma, B.S., Day School, Detroit, Michigan
Frankovitch, John, B.A., Day Class, Decatur, Ill.
†*Franks, Marion (prim.), Alabama School, Talladega, Ala.
†*Fraser, Mrs. Sarah, B.A. (prim.), Calif. Sch., Berkeley, Calif.
Freeman, Jerome W., B.A. (acad.), Mississippi Sch., Jackson
Freeman, Mrs. Jerome W., B.A. (Lib.), Miss. Sch., Jackson
†French, Mrs. Sophia, M.A., Rackham Sch., Ypsilanti, Mich.
†Friberg, Mrs. Gladys, B.A. (aur. trg.), Day Sch., Denver, Colo.
†Frisch, Frances, B.A. (adv.), Illinois Sch., Jacksonville, Illinois
†Frizzell, Chas., A.B. (phy. ed.), Mo. Sch., Fulton, Mo.
†*Frost, Mary, M.A. (adv.), Ohio Sch., Columbus, Ohio
†*Fruewald, Mrs. Eliz. M., M.A. (Sup. Tchr. Sp.), Tenn. Sch., Knoxville
Fry, Wayne C., M.A. (Prin.), Alice Birney Sch., San Diego, Calif.
Frye, Rubye, M.A. (prim.), Kendall School, Washington, D. C.
†Fuchs, Hilda A., B.S. (Jr. H.), Kirk Jr. High, E. Cleveland, Ohio
Fulker, W.F. (voc.), Colorado Sch., Colorado Springs, Colo.
Fullington, Baronece, M.A. (adv.), Rochester Sch., Rochester, N.Y.
†Fulton, Mrs. Robert, (prim.), Sunshine Cottage, San Antonio, Texas
Funk, Dorothy J., M.S. (parent study), Sp. & Hear. Ctr., Indianapolis
*Fusfeld, Irving S., M.A., Litt.D. (Vice-Pres.), Gallaudet College, Wash., D. C.
†*Fynes, Edna, B.S. (intermed.), Indiana School, Indianapolis, Ind.
†Gaebel, Marion L. (Junior), Ontario School, Belleville, Ontario
Gaffney, Joseph, M. Ed. (sloyd, metal wk.), Boston Sch. Randolph

*Gaffney, Kathleen M. (intermed.), N. Y. School, White Plains, N. Y.
†Gagan Catherine, M.A. (intermed.), Day School, Detroit, Mich.
Gage, Mrs. Elizabeth (acad.), Beverly Sch., Beverly, Mass.
Gahman, Mrs. Ruth, M.A. (Prin., Voc. dept.), Lexington Sch., N.Y.
†Gainey, Keith, B.S., A. G. Bell School, Cleveland, Ohio
*Gallagher, Bernadette, B.A. (interm.), W. Penna. Sch., Pittsburgh
†Gallagher, Mrs. Geraldine, M.A. (Head Tchr) LeConte Jr. H., Los A.
†Gallagher, Veronica M., B.S. (acad.), Am. Sch., W. Hartford, Conn.
†Gallen, Harry (woodworking), Pa. Sch., Mt. Airy, Philadelphia
Galli, Mae, B.S., Central Institute, St. Louis, Missouri
*Galligan, Loretta (primary), Louisiana School, Baton Rouge
*Gallimore, Ray H. (general shop), Tennessee Sch., Knoxville, Tenn.
*Galloway, James H., M.A. (Supt.), Rochester Sch., Rochester, N. Y.
*Galluzzo, Frank P., B.A. (adv.), Colorado Sch., Colorado Springs
Galluzzo, Mrs. Suzanne (acad.), Colo. Sch., Colorado Springs
*Galvan, John, B.A. (printing), California Sch., Berkeley, Calif.
Gamboa, Antonio, Sr. (voc.), Arizona Sch., Tucson, Ariz.
†Gant, Mrs. Evelyn F., M.S. (interm., libr.), Wisconsin Sch., Delavan
Gant, John R., M.S., Wisconsin School, Delavan
†Gardiner, E. Verna (junior), Ontario Sch., Belleville, Ont.
Gardner, Rosalyn H., Ph.D., Gallaudet College, Washington, D. C.
†Gardner, Mrs. Sara (primary), Day School, Seattle, Wash.
Gardner, Warren H., Ph.D., Coordinator of Research, Div. of Hear. and Sp. Therapy, West. Reserve U., Cleveland, O.
Garland, Barbara J., B.A. (acad.), Maine Sch., Portland
*Garman, Mary Hill (inter.-oral), Oregon Sch., Salem, Ore.
†Garner, Frances K., B.A., Mason School, Chicago, Ill.
*Garretson, Mervin D., B.A. (head tchr.), Montana Sch., Great Falls
†*Garrison, Edith, M.A. (pow. mach.), New Jersey Sch., W. Trenton
*†Garrow, Olive, B.S. (Prin.), St. Joseph's Sch., N.Y.C.
Gascon Bro. Thomas (tailoring), Inst. Catholique, Montreal, Que.
†*Gastman, Carl, B.A. (prim.), Calif. School, Berkeley
†Gates, Mrs. Estelle H. (elem.) Jr. H.S. 47, N.Y.C.
Gauger, Doris, B.S., W. Penna. Sch., Edgewood, Pittsburgh, Pa.
*Gay, Mrs. Ruth C., B.S. (prim.), Louisiana Sch., Baton Rouge, La.
†*Geary, Catherine P., M.A. (in chg., tch trng.), Jr. H.S. 47, N.Y.C.
†Geczy, Mrs. Nancy F., B.A. (phys. ed.), A. G. Bell Sch., Cleveland
†Geesling, Mrs. Alice K., B.A. (prim) Bennett Sch., Los Angeles
†Gehl, Rev. Eugene J.. M.A. (Supt.), St. John's Sch., Milwaukee
Geier, Mrs. Ruth L., B.S. (prim.), Central Inst., St. Louis, Mo.
†Geiger, Charles (phy. ed.), Arch. Ryan Mem. Inst., Philadelphia, Pa.
Geltz, Mrs. Mary (foods), De Paul Inst., Pittsburgh
†Genetti, Anne, B.S. (interm.), Day Sch., Kalamazoo, Mich.
†Genzer, Mrs. Louise, B.S. (prim.), Day School, Portland, Oregon
†Georgine, Sister M., O.S.F., B.E. (adv.), St. John's School, Milw.
†Gephart, Jeanne, B.A. (deaf-blind), Mich. Sch. for Blind, Lansing
Gerard, Sister M., M.H.S.H. (Prin., prim.), St. Gabriel's Sch., P.R.
Geraldine, Sister, S.C. (primary), St. Rita Sch., Cincinnati, Ohio
†*Gerber, Louis, M.A. (acad.), N. J. Sch., West Trenton
*Gerber, Harriet, M.A. (presch.), Oregon Sch., Salem
Gerhard, Leroy (jr. shoe-rebuild.), Pa. Sch., Mt. Airy, Philadelphia
†Germain, Auguste, Sr. (Dir.), Inst. for Girls, Montreal
†Gertrude, S. Maria, S.C., M.A. (adv.), St. Rita Sch., Cincinnati
*Gertrude, Sister Rose, Ph.D. (Supt.), St. Mary's Sch., Buffalo
Gertrude, Sister Rose, S.C., B.S. (preparatory), DePaul Inst., Pittsburgh
Gervais, Bro. Viateur, B.S. (oral, Superv.), Inst. Catholique, Montreal
Gesmonde, Leonore (presch.), De Paul Inst., Pittsburgh
†Gesner, Mrs. Elizabeth T., M.A., Hyde Pk. Blvd. Sch., Los Angeles
Getz, Steven, Ph.D. (Psych., Audio.), Calif. Sch., Berkeley
†Geyer, Mrs. David, B.S. (prim.), Day Sch., Youngstown, Ohio
Gher, Mrs. Cecile, Day Class, Alton, Illinois

†Giangreco, C. Joseph, M.A. (prim.), The Kendall Sch., Wash., D. C.
†Gibbish, Mrs. Stella, (prim.), DePaul Inst., Pittsburgh, Pa.
Gibbons, Doris (dancing), American School, West Hartford, Conn.
Gibbons, Harry (auto mech.), St. Mary's School, Buffalo, N.Y.
†*Gibbons, Mrs. Nella A. (acad.), Ga. Sch., Cave Spring
†Gibbs, Mrs. Florence, Mansfield Dist. Sch., Mansfield, Ohio
†Gibson, Isabel, Preschool Classes, Toronto, Ont.
Giddings, Leonard E. (prim.), Consolidated Negro Inst., Taft, Okla.
Gieb, Sister Helen Mary, S.S.N.D. (prim) Chinchuba Inst., Marrero, Louisiana
†Giessow, Edward H., Jr. (man. arts), Gallaudet Sch., St. Louis, Mo.
*Giett, Mrs. Ethel (prim.), American Sch., W. Hartford, Conn.
†Gifford, Gladys (interm.), California School, Berkeley, California
Gilbert Joseph, Sister (oral), Institute for Girls, Montreal, Que.
†*Gilchrist, Mrs. Katherine (acad.), Ala. Sch. for Negro, Talladega
†*Gilchrist, Wright S. (adv.). Ala. Sch. for Negro, Talladega
*Gildea, Marie, B.A. (interm.), West Pa. School, Pittsburgh, Pa.
†*Giles, Mrs. Catherine, B.S. (primary), Alabama School, Talladega
†Giles, Mrs. Cordelia H., B.A., (adv.), N.C. School, Morganton, N.C.
Gill, Addie W. (acad.), Louisiana School, Baton Rouge
†Gillespie, Mrs. Margaret, B.A. (acad.), Arizona Sch., Tucson
†*Gillett, Mrs. France A. (prim.), Maine School, Portland, Me.
*Gilligan, Mrs. Elsie S. (interm.), Washington Sch., Vancouver, Wash.
†Gilmartin, Helen, M.A. (acoustic trq.), Day Sch., Detroit, Mich.
Gilmore, Mrs. Dorothy M. (acad.), Mystic Oral Sch., Mystic, Conn.
Giroux, Bro. Luc (acad.), Institution Catholique, Montreal, Que.
*Givens, Elizabeth (prim.), Colorado Sch., Colorado Springs
†*Glancy, Leonard E., M.S. (interm.), Indiana Sch., Indianapolis
Glass, Ruth, B.S., Day School, Cincinnati, Ohio
Gleason, Ann M., B.S. (acad.), Rochester School, Rochester, N. Y.
†Glenn, Charles, B.S. (Negro Dept.), Ga. Sch., Cave Spring
†Glenn, Mrs. May F. (prim.), Georgia School, Cave Spring, Ga.
†Glidden, Mary Ann, M.A. (Sr. H.S.), Day School, Oakland, Calif.
Gloria, Sister M., MHSH (acad.), St. Gabriel's Sch., Puerto Rico
Glover, Mrs. Jean M., B.S.Ed. (acad.), Coop. Oral Sch., Wichita Falls, Tex.
†Gluss, Mrs. Lydia P., M.A., (primary), A. G. Bell School, Chicago
Godin, Bro. Patrice (carpentry), Inst. Catholique, Montreal, Que.
*Goetter, Marie S., B.A. (advanced), Nebraska Sch., Omaha, Neb.
Goetzinger, Cornelius P., M.A., Univ. of Kans. Med. Ctr., K. C.
†Goins, Lucy, B.S., M.A. (home econ.), N. Carolina Sch., Morganton
Golden, Mrs. Carol, B.A. (prim.), Montana School, Great Falls
†Golden, Kenneth (upholstery), N.J. Sch., W. Trenton, N.J.
†*Golden, Nannie, B.A. (advanced), Alabama School, Talladega, Ala
†Goldsborough, Anna B., B.S. (Prin.), Beverly Sch., Beverly, Mass.
†Goldsmith, Katherine L., M.S., Bennett Sch., Los Angeles, Cal.
†Goldstein, Mrs. Genevieve, B.E., A. G. Bell School, Chicago
†Goldston, Mrs. Ernestine, B.A. (prim.), Virginia Sch., Staunton
†Goldston, Thomas J., B.A. (interm.), Va. School, Staunton
*Golladay, Loy, M.A. (adv.), American Sch., W. Hartford, Conn.
Golladay, Mrs. Lucille (prim. Superv. Tch.), W. Va. Sch., Romney
Gonzaga, Sister Rose (sewing), De Paul Institute, Pittsburgh, Pa.
†*Goodman, Mrs. Isabella W., A.B., Day School, Huntington, W. Va.
*Goodwin, Mrs. Hazel (interm.), Mississippi School, Jackson, Miss.
*Goodwin, Will Gray (voc.), Mississippi School, Jackson, Miss.
*†Gordon, Anne, M.A. (prim.), Day Sch., Newark, N.J.
†Gordon, Marjorie (prim.), North Carolina Sch., Morganton, N. C
†Gordon, S. Alec (Superv. Tchr.), Ontario School, Belleville, Ont.
Gordon, Stephen (acad., ath.), DePaul Inst., Pittsburgh
Gordon, Mrs. W. G. (voc.), Colorado School, Colorado Springs
†Gorman, Margaret (prim.), Percy M. Hughes Sch., Syracuse, N. Y.

Gose, Mrs. Mary A. (acad.), Virginia School, Staunton, Va.
Goudan, William J., M.A. (Prin.), N. D. Sch., Devils Lake
Gould, Anna-Pearl, M.A. (acad.), Lexington School, New York City
†Gould, Mrs. Kathryn J., B.A., Day School, Detroit, Mich.
*Gover, C. L., Jr., M.A. (acad.), Calif. Sch., Riverside
†Grace, John F., M.A. (Prin.), Gallaudet Sch., St. Louis, Mo.
†Grace, Mrs. Snow (acad.), Ala. Sch. for Negro, Talladega, Ala.
†Grace, William F. (interm.), Alabama School, Talladega, Ala.
†*Grady, Mrs. Elizabeth, B.A. (prim.), Fla. Sch., St. Augustine, Fla.
Graham, Dorothy, B.S. (acad.), Houston Sch., Houston, Tex.
Graham, Mrs. Edith L. (prim.), Pa. Sch., Mt. Airy, Phliadelphia
†Graham, Hallie, A.B. (acad.), Florida Sch., St. Augustine
†Graham, Kenneth (interm.), Ontario Sch., Belleville
†*Graham, Marion J., Ph.B. (Ass't. Prin. Aud. Trg.), A. G. Bell Sch., Chicago
*Grainger, Mrs. Nevelyn W. (prim.), Kendall School, Wash., D. C.
†Grammatico, Mrs. Leahia, B.A. (prim.), Day Class, San Jose, Cal.
†Grant, Margaret (Jr.), Sunny View Sch., Toronto, Canada
Grant, Mary B., B.S. (interm.), Indiana School, Indianapolis, Ind.
†*Graunke, W. Lloyd, M.A. (Asst.Supt.), Illinois Sch., Jacksonville
Graveline, Bro. Alfred (deaf-blind), Inst. Catholique, Montreal, Que.
Graves, Mrs. Mary Lee (acad.), Penna. Sch., Philadelphia
†Grawe, Mrs. Mildred M., B.S. in Ed. (prim.), Lowell Sch., Chicago
Gray, Mrs. Esther P., B.S. (voc.), Mystic Oral Sch., Mystic, Conn.
†*Gray, L. Arlie, B.A. (shoe rep.), Louisiana Sch., Baton Rouge
†Gray, Nancy E. (prim.), British Columbia Sch., Vancouver
†*Gray, Mrs. Virginia Q., M.A. (presch) Illinois Sch., Jacksonville
Grecco, Frank L., B.S. (voc.), DePaul Inst., Pittsburgh
†*Green, Elizabeth M., M.S. (adv.), Indiana School, Indianapolis
†Green, Harold, B.S. (Fld. Agt., Treas.), Utah School, Ogden, Utah
*Green, Mrs. Sylvania M. (primary), S. C. School, Spartanburg, S. C.
†Greene, Theodore E., M.A. (Prin.), S. C. Sch. for Negroes, Spartanburg
†Greene, Mrs. Viola, B.A. (prim.), S. C. Sch., Spartanburg
Greenlee, Mrs. Zelma (acad.), Iowa Sch., Council Bluffs
*Greenmun, Robert M., B.A. (adv.), Central N. Y. Sch., Rome
*Greenmun, Mrs. Rosalind, B.A. (hm. eco.), Central N. Y. Sch., Rome
†Greer, Mrs. Deanie, B.S. (prim., Negro Dept.), Tenn. Sch., Knoxville
†Greever, Mrs. Gaynelle (prim.), Va. Sch., Staunton, Va.
Gregoire, Brother Aime (voc.), Inst. Catholique, Montreal
†Gregory, Helen, A.B., Day School, Peoria, Illinois
Greiner, June, B.A. (acad.), S. Mary's Sch., Buffalo, N. Y.
*Gremillion, Mrs. Anna B. (phys. ed.), La. Sch., Baton Rouge
*Gremillion, Harvey, B.A. (adv.), Louisiana Sch., Baton Rouge
†Grider, Mrs. Edmonia, M.A. (home ec.), Negro Sch., Institute, W. Va.
*Griffin, Barbara, M.A. (super., interm. & adv.), Rochester Sch., N. Y.
†*Griffing, W. T., B.A. (upper sch.), Oklahoma School, Sulphur
†*Griffing, Mrs. Wendell, B.F.A. (lower sch.), Okla Sch., Sulphur
†*Griffith, Mrs. Edra, B.S. (interm.), Kansas Sch., Olathe
†*Griffith, Mrs. Nelle S. (acad.), Ga. Sch., Cave Springs
†*Grinde, Flora M., B.A. (prim.), S. Dak., Sioux Falls
Grochtman, Mrs. Emelia, B.S., State Oral School, Scranton, Pa.
*Groht, Mildred A. (Principal, academic), Lexington School, N.Y.C.
Gronan, Mae, B.A., Day Classes, P. S. 40, Staten Island, N. Y.
†Gros, Mrs. Mary D., B.A., Jr. H. S. 47, New York, N. Y.
†Gross, Mrs. H. (acad.), Saskatchawan Sch., Saskatoon, Sask.
*Grosvenor, Flora N. (dom. art), Rochester School, Rochester, N.Y.
†Grove, Mrs. Helen M. (adv.), Alabama Sch., Talladega
*Grow, Charles B., M.A. (Prin., voc.; oral), Ky. Sch., Danville
*Grow, William H., B.A. (acad.), Fla. School, St. Augustine
†*Gruber, Mary, B.A. (acad.), Illinois School, Jacksonville
Gruenhagen, Merlen G., M.S. (acad.), Rochester Sch., Rochester, N. Y.

*Gruss, Betty (prim), S.C. School, Spartanburg, S.C.
*Grussing, Mrs. Florence (prim.), Washington St. Sch., Vancouver
†*Gruver, Margaret H., B.A. (Ass't Prin.), R.I. Sch., Providence, R.I.
Gschwind, Mrs. Marcie, B.S., Day School, Cincinnati, Ohio
†Guardiola, Mrs. Genevieve G., A. G. Bell Sch., Cleveland, Ohio
Guarini, Marie, B.S. (nursery) Lexington Sch., New York City
†Gubelli, Lucille, M.A. (presch.), Jr. H.S. 47, New York, N. Y.
†Guenther, Lester, B.A. (ass't. lib.), Mo. Sch., Fulton, Mo.
Guess, Mrs. Jeanine, M.A. (acad.), New York Sch., White Plains
Guido, Eleanor, M.A. (presch.), Jr. H.S. 47, N.Y.C.
*Guillory, Lavera, B.S. (adv.), Louisiana Sch., Baton Rouge
†Guilmartin, Mary, M.A. (prim.), Florida Sch., St. Augustine
*Gulick, Mrs. Mabel (primary), Kansas School, Olathe, Kan.
†Gulley, Mrs. Marguerite, B.S. (interm.), Day School, Dayton, Ohio
†Gunderson, Arthur N., B.E. (interm.), Lowell Sch., Chicago
*Gunderson, Rosella, B.A. (sewing), California Sch., Berkeley
†Gunther, Mrs. Margaret, Ph.B., Lowell Sch., Chicago
†Gusikoff, Mrs. Gertrude, B.A. (adv.), W.&E. Martin Sch., Phila.
*Gustafson, Fred (voc.), Colorado School, Colorado Springs, Colo.
Gutendorf, Mrs. Fred (Director), Wilkes-Barre (Pa.) Nursery Sch.
*Gutin, Albert, B.A. (adv.), Maryland School, Frederick
*Gutin, Bernice, B.A. (acad.), Maryland Sch., Frederick, Md.
†Haanen, Della M., B.S.Ed. (prim.), Parker Elem. Sch., Chicago
Haas, Mrs. Ann Sensenig (prim.), Penna. Sch., Philadelphia
*Haaser, Augusta (superv.-prim.), Colo. Sch., Colorado Springs
†Hackett, Mrs. Jean, R.N. (health), N. J. Sch., W. Trenton
†Haddad, Iva Nell, B.S., M.A., J. Brooks Fdn., Okla. Coll. for Women, Chickaska
†Hadley, E. J. (prim.), British Columbia Sch., Vancouver
Haertter, Madeline C., M.A. (sp.corr.), Central Inst., St. Louis
*Haines, Mrs. Margaret K. (acad.), W. Va. School, Romney, W. Va.
*Hajna, Mrs. Regina (acad.), Central N. Y. Sch., Rome
†Halbach, Jean, B.S., Washburn Sch. Day Class, LaCrosse, Wis.
Halberg, David, B.A. (acad.), Am. Sch., W. Hartford, Conn.
†Hale, Melva, B.A. (prim.), Utah School, Ogden, Utah
Halfaman, Mrs. Marjorie, Day School, Canton, Ohio
Haley, Mrs. Edna (prim.), Beverly School, Beverly, Mass.
†Hall, Mrs. Charlotte, B.S. (prim.), Tennessee Sch., Knoxville
Hall, Inis B., M.A. (deaf-blind), Sch. for the Blind, Berkeley, Calif.
*Hall, Jonathan, M.A., Gallaudet College, Washington, D.C.
†*Hall, L.B., M.Ed. (Supt.), Oklahoma Sch., Sulphur, Okla.
Hall, Leonard M. (Vocational), Ontario School, Belleville, Ont.
†*Hall, Mrs. Maud, B.A., British Columbia Sch., Vancouver
Hall, Percival, Jr., M.A. (Asst. to President), Gallaudet College, Wash., D. C.
†*Hall, Mrs. Tommy, B.S. (middle sch.), Okla. Sch., Sulphur, Okla.
*Hallman, Anna E. (advanced), Kansas State School, Olathe, Kan.
†Halstrom, Frances, B.A. (Libr.), Day School, Denver, Colo.
Halvorson, Velma, B.S. (dom. scieence), Montana Sch., Great Falls
†Ham, Marcia, B.S. (dom.arts), Virginia Sch., Staunton
*Hamel, Clara A., M.Ed. (Principal), Rochester Sch., Rochester, N. Y.
†*Hammer, Helen L., B. S. (prim.), Parker Elem. Sch., Chicago, Ill.
†Hammersla, Floyd, M.A., Day Class, Seattle, Wash.
†*Hammett, Mrs. Louise S., B.A. (superv.), Ala. Sch., Talladega
†Hammond, Marjorie, M.Ed. (adv.), Day Classes, Dearborn, Mich.
†Hampton, Anne Frances, B.A. (adjustmt.), Bennet Sch., Los Angeles,
Hance, Mrs. Agnes, Lutheran Institute, Detroit, Michigan
†Haney, Mrs. Mary, M.A. (Prin.), St. Francis Day Sch., Chicago
†Hankins, Joseph A., M.A., Illinois School, Jacksonville
Hanley, John E. (man. tr.), Clarke School, Northampton, Mass.
†*Hannon, Mary Jane, M.E. (prim.), Texas School, Austin

†*Hansen, C. P., B.S. (photo-engrav.), N.J. School, W. Trenton
†Hansen, Elizabeth (rhythm), Iowa Sch., Council Bluffs
†*Hansen, Nicolai, M.Ed.. (mech. draw.), N.J. School, W. Trenton
*Hanson, George E., B.S. (phys. ed.), Minnesota School, Fairbault
Hanson, Mrs. Josephine, (oral-adv.), Kentucky Sch., Danville, Ky.
†*Hanzlicek, Elizabeth (prim.), St. Joseph's Sch., New York City
†Hapke, Mrs. Ruth C., B.S., Day School, Long Beach, Calif.
†Harbison, Mrs. Olive K., M.A. (interm.), Day Sch., Detroit, Mich.
†Hard, Lucy B., B.S.E., Parker Elem. Sch., Chicago, Ill.
Hardacker, Hazel, B.S. (acad.), Rochester School, Rochester, N. Y.
†*Haren Genevieve, B.S. (prim.), Ohio Sch., Columbus
†Harlow, Mrs. Cecile F. (adv.), Pa. Sch., Mt. Airy, Philadelphia
†Harlow, George W., B.A. (adv.), Pa. Sch., Mt. Airy, Phila.
†Harlow, Richard A., B.S. (voc.), Ohio School, Columbus
†Harmon, Mrs. Therese, B.S., Day Sch., Long Beach, Calif.
†Harmony, Jean, B.S., M.A. (prim.), Day Sch., Youngstown, Ohio
†*Harms, John P., B.S. (linotyping), New Jersey Sch., W. Trenton
†*Harms, Mrs. Virginia, M.A. (acad.), N. J. Sch., W. Trenton, N. J.
†Harmsen, Mrs. Chloris, M.Ed. (prim.), Day School, Detroit, Michigan
†Harney, Jeanne, B.A. (folk dance, games), DePaul Inst., Pittsburgh
†Harper, Mrs. Agnes C. (elem.), Junior High Sch. 47, New York, N. Y.
Harper, Beatrice, B.A., Day Classes, Houston, Tex.
†Harper, Mrs. Ivera, B.S. (adv.), Ala. Sch. Negro Deaf, Talladega
†Harper, Jean (acad.), Ontario School, Belleville, Ont.
*Harrell, Hattie (Dir.), Tucker-Maxon Oral Sch., Portland, Ore.
Harrington, Mrs. Florence, Day Class, Winona, Minn.
†Harrington,Helen, B.A., Day School, Winnetka, Ill.
†Harrington, John D., M.A. (jr. high), Jr. H. S. 47, N. Y. C.
Harrington, John J. (printing), Boston School, Randolph, Mass.
†*Harrington, Vera (voc.), New Mexico School, Santa Fe
*Harris, Glenn I., M.A. (President), Montana School, Great Falls
†*Harris, Mrs. Isabel J., B.S. (prim.), La. Sch. for Negroes, Baton Rouge
†Harris, Mrs. Juanita, B.S. (voc.), Calif. Sch., Berkeley
†Harris, Louise, B.A. (prim.), N. Carolina Sch., Morganton
†*Harris, Nathan P., M.E. (Prin.), Horace Mann Sch., Roxbury, Mass.
Harris, Norma, M.A. (presch.), Lexington Sch., New York City
†Harris, Mrs. Shirley, B.S. (interm.), Day Sch., Champaign, Ill.
Harrison, C. E., B.S. (Acoustic Eng.), Central Institute, St. Louis
†Harrison, Dema, B.A. (typ.-office prac.), Missouri Sch., Fulton
†Harrison, Donalda, B.A. (acad.), Mich. Sch., Flint
†Harrison, Mrs. Dorothy B., B.S. (gr. 1), N.C. Sch., Raleigh
†Harrison, Duane, B.A. (interm.), Utah School, Ogden, Utah
†Harrison, Elizabeth, B.A. (prim.), Missouri Sch., Fulton, Missouri
Harrison, Joyce (phys. ed.), Lexington Sch., New York City
†*Harrison, Lloyd A., M.A. (Ass't Supt.-Prin., adv. dept.), Mo. Sch., Fulton, Mo.
†Harrison, Mrs. Maude, B.S. (primary), Texas Sch., Austin, Texas
Hart, Father Maurice, B.A. (manual), Inst. Catholique, Montreal
Harting, Mrs. Eleanor (interm.), Pa. Sch., Mt. Airy, Philadelphia
Hartl, William F., (Woodwk. & Uph.), N.D. Sch., Devils Lake
†Hartman, John E. (cab.making), N.J. Sch., W. Trenton
†Hartman, Mrs. Martha S., B.S. (voc.), N. J. Sch., W. Trenton
Hartnett, Patricia, B.S. (prim.), St. Mary's Sch, Buffalo, N.Y.
Hartwig, J. William, M.A. (adv. elem.), Central Inst., St. Louis, Mo.
Hartwig, Mrs. Elizabeth B., B.S., Central Inst., St. Louis, Mo.
Harvey, Mrs. Evelyn (interm.), St. Joseph Inst., Univ. City, Mo.
†Harwell, Mrs. Edith, B.A. (acad.), Alabama Sch., Talladega
†Hase, Mrs. Margaret R., B.S., Day School, Newark, N. J.
†Hashimoto, Mrs. I., (prim.), Mackay School, Montreal
†Hassard, C. Thomas, M.A. (phys. ed.), N. J. Sch., W. Trenton
†Hasset, Mary Margaret, M.A. (interm.), Day Sch., Erie, Pa.

Hauch, Charles A., B.A. (interm.), De Paul Inst., Pittsburgh
*Hawkins, Mrs. Edyth V. (voc.), W. Va. School, Romney, W. Va.
†*Hawkins, Glenn R. (Coach, driv. trg.), W. Va. Sch., Romney
Hawkins, Mrs. Ranier, B.A. (prim.), Western Pa. Sch., Pittsburgh
†*Hawkinson, Ruth V. (interm.), Minn. Sch., Faribault, Minn.
Haycock, Mrs. Rosalie, B.S. (deaf-blind), Ia. Sch., Council Bluffs
†Hayek, Allen J., B.A. (phy. ed), Oregon School, Salem, Oregon
†Hayes, Claude, M.A., Day School, Denver, Colo.
Haymaker, Martha, B.A. (acad.), Wright Oral Sch., New York
Haynes, Harvey C. (phy. ed.), Washington Sch., Vancouver, Wash.
†*Hays, Dorothy H., B.S. (prim.), Texas School, Austin, Texas
†*Hayward, Nancy (prim.), British Columbia Sch., Vancouver, B.C.
Hazelwood, O. E. (shoe repairing), Oregon State School, Salem
Head, Mrs. Janet, B.S. (nursery), Lexington Sch., New York City
†Healy, Joseph E., M.A. (Supt.), Virginia School, Staunton, Va.
Healy, Mrs. Mabel, B.S. (home ec.) St. Mary's Sch., Buffalo, N.Y.
†Healy, Marian, M.A. (hard of hearing), Day School, Wausau, Wis
†Heard, Mrs. Dorothy, B.S. (elem.), Day School, Detroit, Mich.
†Hebert, Rev. Father Gerard, B.A., Ls.Ph. (Prin.), Inst. for Girls, Montreal, Quebec
Hedley, Helen, B.S., Class for Deaf, U. of Okla., Okla. City
†Heffernan, Mrs. Lois W., B.A. (acad.), Jr. H. S. 47, P. S. 40, N. Y. C.
†Heffner, Mrs. Edna, B.A., Day Class, Steubenville, Ohio
†*Hegle, Majorie (Superv. tchr.), Ontario School, Belleville, Ont.
†Heidinger, Virginia, M.S. (nursery), Michigan Sch., Flint
†*Heinrichs, Mrs. Eunice L., M.A. (Prin.), A. G .Bell Sch., Cleveland
†Heintschel, Barney O. (woodwkg.), Texas School, Austin
*Helen-Marie, Sister, C.S.J., B.A. (adv.), Boston Sch., Randolph, Mass.
Helene, Sister Mary (acad.), St. Gabriel's Sch., Puerto Rico
†Hellekson, Ruth, B.A. (prim.), California Sch., Berkeley
Heller, Jean, B.S. (primary), Day School, Youngstown, Ohio
†*Heloise, Sister, S.C., M.A. (adv.), St. Rita Sch., Cincinnati, Ohio
†Helton, Richard, B.S. (acad.), Ind. Sch., Indianapolis
†*Hembrook, Margaret (interm.), California School, Berkeley, Calif.
Henderson, W. A. (Prin.), Consolidated Negro Inst., Taft, Okla.
Henderson, W. E. (voc.), So. Carolina Sch., Spartanburg
†Hendrick, Elizabeth, B.A., M.Ed. (prim.), Negro Sch., Institute, W. Va.
†Hendricks, Evelyn, B.A. (adv.), West Va. Sch., Romney
Hendrix, Mrs. Frances, B.A. (acad.), S. K. Smith Sch., Tampa, Fla.
†Hendrix, Mrs. Ramona, B.S. (acad.), Ark. Sch. Negro, Little Rock
Heney, Margaret (interm.), N.Y. School, White Plains, N.Y.
†Henkels, Milo, M.A. (Dean), Michigan School, Flint, Mich.
†Henley, Mrs. Betty, B.S. (interm.), Alabama Sch., Talladega
Henri Joseph, Sister (oral), Institute for Girls, Montreal, Que.
Henriella, Sister Mary O.S.F. (prim.), St. John's Sch., Milwaukee
†*Hensley, Jack Hoit, B.A. (interm.), Texas School, Austin, Tex.
†Hensley Mrs. Norma L., B.A. (prim.), Texas School, Austin
Henson, Mrs. Virginia E. (begin.), Inst. for Negroes, Austin, Tex.
†Herden, Mrs. Elsie J., B.S. (nurs.), Rochester Sch., Rochester, N.Y.
Herman, Corrine, B.Ed., Spalding School, Chicago
Herman, Harry, B.S. (oral), Maryland School, Overlea
*Hernandez, Mrs. Marion, M.A. (acad.), Arizona School, Tucson
Herrald, Mary D., B.A. (adv.), West Va. Sch., Romney
†Herrington, C. V., Jr. (acad.), Miss. Sch., Jackson
†Herron, Margaret, B.S., Day School, Newark, N. J.
Herritt, Edward E. (ass't. ptg.), Pa. Sch., Mt. Airy, Philadelphia
Hess, James (voc.), Maryland Sch., Overlea, Md.
†*Hester, Marshall S., M.A. (Supt.), N. Mex. Sch., Santa Fe, N.M.
†*Heuisler, Mrs. Georgiana (prim.), Day School, Baltimore, Md.
Hewitt, Mrs. Jo (art), Houston Sch., Houston, Texas
*Hibbs, Mrs. Nelda, B.S. (prim.), Florida Sch., St. Augustine, Fla.

Hicks, Audrey, M.S. (Superv.), Day Classes, Houston, Texas
*Higgins, Francis C., M.S., Gallaudet College, Washington, D.C.
†Higgins, Leeah, B.S. (elem.), East Unit, Day Sch., Detroit, Mich.
†Higgs, Mrs. O. H. (acad.), Mackay School, Montreal
†High, Harold E., B.S. (Grade 8&9), Sch., for Negroes, Raleigh, N.C.
Hilke, Mrs. Rosemary (acad.), Wash. Sch., Vancouver
†Hill, Mrs. Aline B., B.S., B.A. (interm.), Tenn. Sch., Knoxville
†*Hill, E. Pinckney, M.A. (acad.), Colo. Sch., Colo. Springs
Hill, Mrs. Edith M., M.A., Gallaudet College, Washington, D.C.
Hill, Hazel, B.A., Day Classes, Houston, Texas
†*Hill, Mrs. Pearl, B.A. (prim.), Utah Sch., Ogden
Hill, Mrs. Pearl F. (oral-interm.), Kentucky Sch., Danville
Hill, W. O. (shoe repairing), Arkansas School, Little Rock, Ark.
Hillan, M. Joan, B.S., Day School, East St. Louis, Ill.
*Hines, Rudolph C., B.S., Gallaudet College, Washington, D. C.
†Hinman, Mrs. Constance M. (prim.), Pa. Sch., Mt. Airy, Phila., Pa.
Hirch, Jean G., M.A. (acad.), Jr. Leag. Sch. Sp. Corr., Atlanta, Ga.
*Hoag, Ralph, M.A. (Prin.), Arizona School, Tucson, Arizona
†*Hobart, Marvel C. (interm.), Wisconsin School, Delavan, Wis.
Hobbs, Mrs. Cloval, B.S. (acad.), Dallas Pilot Inst., Dallas, Tex.
†Hodge, Mrs. Hennie P., B.S. (Gr. 4), Sch. for Negroes, Raleigh
*Hodges, Mrs. Gertrude (interm.), Kansas School, Olathe, Kan.
Hodgkins, Beatrice, B.S. (dir. of activities), Lex. Sch., New York
†Hodgson, John W. (vocational), Ontario School, Belleville, Ont.
Hodnik, Joseph, B.S. (voc.), Kansas School, Olathe
*Hodock, Irene, A.B. (librarian), Ind. School, Indianapolis, Ind.
†Hodson, Hazel E., M.A. (nursery), Bennett Sch., Los Angeles
†Hoeffier, Albertine, A.B., Jones Jr. High, Toledo, Ohio
†Hoff, Joel, B.S. (acad.), Tennessee Sch., Knoxville
Hoffman, Loretta, B.S., Day Sch., Minneapolis, Minn.
†*Hoffmeister, Alfred J.,M.Ed. (printing), Central N.Y. Sch., Rome
*Hoffmeyer Ben E., B.S., M.A. (Prin.), N. C. Sch., Morganton, N. C.
Hoffmeyer, Claude B. (shoe rep.), Kentucky Sch., Danville
†Hoffpauir, Cora A., B.F.A. (art), Texas School, Austin
†*Hofsteater, Howard T., M.A. (adv.), Illinois Sch., Jacksonville, Ill.
†*Hofsteater, Mrs. Marie, M.E. (prim.), Illinois Sch., Jacksonville
†Hogan, Loretta C., M.A. (elem.), Jr. H. S. 47, N. Y. C.
Hogan, Mary Patricia, B.S. (elem.), Superior Sch., E. Cleveland
*Hogle, Eugene, B.A. (general shop), Fla. Sch., St. Augustine, Fla.
Hogle, Mrs. Lilly (voc.), Florida Sch., St. Augustine
†Hoisington, Mrs. Eleanor, B.A. (acad.), N. J. Sch., W. Trenton
*Holcomb, Mrs. Marjoriebell S., B.A. (voc.), S. D. Sch., Sioux Falls
*Holcomb, Roy K., B.A. (adv.), S. D. Sch., Sioux Falls, S. D.
Holden, Myra (clothing), Penn. School, Mt. Airy, Philadelphia
†Holderness, Mrs. Bernice B. (lipreading), Bennett Sch., Los Angeles
†Hollamby, Mrs. Harriet, B.S. (prim.), A. G. Bell Sch., Cleveland
†Holland, Bernice, M.A. (acad.), Mich. Sch., Flint, Michigan
†Holley, Minnie C., M.A. (Supv., adv.), Sch. for Negroes, Inst., W. Va.
†*Holliday, M. W., M.Ed. (adv.), W. Penna. Sch., Pittsburgh, Pa.
*Holloman, Mrs. Evelyn (prim), W. Pa. Sch., Pittsburgh, Penna.
†Holmes, Mrs. Hazel, A.B. (upper elem.), Lincoln Sch., Toledo, Ohio
*Holmes, Margaret (acad.), Washington Sch., Vancouver
Holmes, Marvin L., B.A. (tchr.), Roosevelt Sch., Edinburg, Tex.
Holmquist, Pearl (interm.), Day School, Evanston, Ill.
†Holt, Alice M., B.S. (adv.), Day School, Spokane, Wash.
†Holt, C. Jackson, B.A. (adv.), Va. Sch., Staunton, Va.
†Holt, Mrs. Geraldyne M. (acad.), Turner Sch., St. Louis, Mo.
†Holt, Mrs. Joyce (acad.), Ala. Sch. for Negroes, Talladega
†Holt, Mrs. Mary Morley, A.A. (prim.), Missouri Sch., Fulton
Holter, John B.S., Day School, Cincinnati, Ohio
†Holzinger, Mrs. Bessie S., B.A. (Prin.), Diamond Hd. Sch., Honolulu

*Honan, Bernardine E. (prim.), Nebraska School, Omaha, Neb.
Honzik, Mrs. Josephine, B.S., Day School, Cincinnati, Ohio
Hood, Mrs. Helen V., M.A. (Psych.), Day Sch., Alhambra, Cal.
†Hopkins, George, B.S. (Prin.Negro Dept.), Ga. Sch., Cave Spring
Hopkins, Louise, M.S. (research), Clarke Sch., Northampton
†*Hopkins, Mary T., M.A. (prim.), W. & E. Martin Sch., Philadelphia
†Hopps, Edward P., B.S.A. (acad.), Negro Dept., Ga. Sch., Cave Sp.
†*Hornsby, Exa (rhythm), Texas School, Austin, Texas
†*Hornsby, Leah (prim.), Texas School, Austin, Texas
†Horton, Mrs. Mozelle K. (interm.), N. C. School, Morganton
Hoshor, Margaret, B.S. (Dir. Dept. for deaf-blind), N.Y. Inst. for Blind, N.Y.C.
†*Hoskins, Mrs. Vida C., B.A. (prim.), Tenn. Sch., Knoxville
†Hosman, Mrs. Mabel, B.A. (adv.), Neb. Sch., Omaha, Neb.
†Hostetler, Betty, M.A., Day School, Denver, Colorado
*Houchin, Mildred, M.A. (interm.), Maryland State Sch., Frederick
Houchins, Mrs. Josephine (acad.), Virginia Sch., Staunton
†Hough, Marion, B.S., Day School, Newark, N. J.
†Houghton, Mrs. Louise, B.S., East. Unit, Day Sch., Detroit
Hoult, Bettina (acad.), Montana Sch. for Deaf & Blind, Great Falls
†*Houston, Mrs. Hattie C. (prim.), La. Sch., Baton Rouge, La.
Hoversten, Gloria, M.A., John Tracy Clinic, Los Angeles, Calif.
†Howard, Cyril F., B.S.Ed. (shop), Parker Elem. Sch., Chicago
†Howard, Floretta (acad.), Turner School, St. Louis, Mo.
†Howard, Mrs. Helen W., M.A., A. G. Bell Sch., Cleveland, Ohio
†*Howard, Mrs. Lois (prim.), Alabama School, Talladega
†Howard, Roy T., M.A. (dir. of sp. ed.), Day School, Seattle, Wash.
Howden, Mildred, Day Class, Orosi, California
Howe, Jeannette (voc.), The Austine Sch., Brattleboro, Vt.
†Howell, Mrs. L. C. (prim.), Alabama Sch., Talladega, Alabama
*Howell, Mrs. Ona R., B.S.Ed. (acad.), California Sch., Riverside
Howes, Elsie (business train.), Rochester School, Rochester, N.Y.
†Howes, Esther C., M.S. (deaf-oral), Chicago Voc. Sch., Chicago
†Howison, Mrs. Ruth (adv.), Maine Sch., Portland, Me.
†*Hoxie, James A., M.A. (interm-oral), Oregon Sch., Salem
*Hritz, Mrs. Ann S. (acad.), Calif. Sch., Riverside
*Hubbard, Mrs. Maurice (interm.) Kan. School, Olathe, Kansas
Hubbard, Rowena, M.S.W. (child guid.Couns.), Ill. Sch., Jasksonville
†Hubble, Mrs. Grayce D., M.S. (prim.), Michigan School, Flint, Mich.
†Huddleston, James V., M.A. (acad.), Mich. Sch., Flint, Mich.
Hudgins, Clarence, Ph.D. (exp. research), Clarke Sch., Northampton
*Hudson, Mrs. Doris Huff, B.A. (prim.), Tenn. Sch., Knoxville, Tenn.
*Hudson, Mrs. Helen B., B.Ed. (acad.), Fla. Sch., St. Augustine
†Hudson, James E., B.A. (phys. ed.), S. C. School, Spartanburg
*†Hudson, Mrs. Le Nora, B.A. (foods), Oklahoma Sch., Sulphur, Okla.
†*Huff, Mrs. Anna H., M.A. (adv.), Louisiana Sch., Baton Rouge
†*Huff, Kenneth F., M.A. (Prin.), Louisiana Sch., Baton Rouge
†Huffman, Willehmine (senior), Ontario School, Belleville, Ont., Can.
*Hughes, Frederick H., M.A., Gallaudet College, Washington, D. C.
Hughes, Mrs. Grace (lower div.), Iowa Sch., Council Bluffs
Hughes, Mrs. Lena (nursery), Central N. Y. School, Rome, N. Y.
Humphreys, Mrs. D., B.A. (acad)., Inst. for Negroes, Austin, Tex.
Humphry, John E. (bak.), West Va. Sch., Romney
Hunt, E. Aleen, M.S. (lower sch.) Clarke Sch., Northampton, Mass.
†Hunt, Ann, B.S. (clothing), De Paul Inst., Pittsburgh
†Hunt, Catherine M., M.A. (elem.), Jr. H. S. 47, N. Y. C.
†Hunt, Gladys M., R.N. (health), N.J. Sch., W. Trenton
†Hunt, Mrs. Norene, B.S. (middle sch.), Oklahoma Sch., Sulphur
Hunter, Alice, Hearing Conservation Center, Lancaster, Pa.
*Hunter, William S., B.A. (adv.), Washington School, Vancouver
*Hunziker, Byron E., B.S. (acad.), Fla. Sch., St. Augustine, Fla.

*Hurd, Uel (voc), Kansas School, Olathe, Kan.
†*Hurst, Mrs. Lola, B.S. (primary), Alabama School, Talladega, Ala.
Hurteau, Rev. Pierre, M.S.W. (Asst. Chpln.), Inst. for Girls, Montreal
Huston, Naomi, B.S., Day School, Joliet, Illinois
Hutchinson, Frank, B.S. (voc.), Va. Sch., Staunton
†Hutchinson, Mrs. Lillian Keller, M.A. (interm.), Day Sch., Detroit
Hutton, Lonnie (voc.), Alabama Sch. for Negroes, Talladega
†Hyatt, Mrs. Carolyn, B.A. (interm.), S.C. Sch., Spartanburg
Hyatt, E. C., B.S. (superv. sp. ed.), Day School, Canton, Ohio
†Igleheart, Mrs. Betty, M.A. (prim.-oral), Oregon Sch., Salem
Igleheart, Elliott, M.A. (adv.-oral), Oregon School, Salem
†Imbeau, Mrs. D. (acad.), Saskatchawan Sch., Saskatoon, Sask.
†Imboden, Mrs. Jean C., M.A. (prim.), Illinois School, Jacksonville
†*Ingle, Mrs. Helen Fulkerson, M.A., Day School, Pasadena, Calif.
†*Ingle, Mrs. Mary Hughes, M.A. (prim. Prin.), Mo. Sch., Fulton
†Ingle, Mrs. Neloese, M.A., Day Sch., Denver, Colo.
†*Ingle, Truman L., M.A., L.L.D. (Supt.), Missouri School, Fulton
†Inkster, Isabel (Superv. Tchr.), Day Sch., Montreal, Que.
*Irvine, Mrs. Demma E. (interm., oral), Ore. State School, Salem
†Irvine, Patricia, M.S. (prim.), Mason Sch., Chicago, Ill.
†*Irwin, Jim C. (prim.), Georgia School, Cave Spring, Ga.
Irwin, John A., M.A. (Dir.), Sp. & Hear. Ctr., Memphis, Tenn.
†Isaacs, Ruth (lower div.), Iowa Sch., Council Bluffs, Iowa
†Israel, Florence D., B.A. (adv.), Georgia Sch., Cave Spring
†Ito, Thomas, B.S. (acad.), Diamond Head Sch., Honolulu
Jacinthe, Sister, Inst. for Girls, Montreal, Que.
Jackman, Mrs. Edna V., (voc.), Ontario Sch., Belleville, Ont.
†Jackson Eileen, B.A., M.S., Calif. Sch., Berkeley
*Jackson, Helen (acad.), Louisiana School, Baton Rouge
Jackson, Jesse W. (Superintendent), Nebraska School, Omaha, Neb.
Jackson, Mrs. Joann (acad.), Penna. School, Philadelphia
†Jackson, Margaret, B.A. (nursery), Day School, Detroit, Michigan
*Jacobs, Leo, B.A. (advanced), California School, Berkerley, Calif.
†Jacobs, Mrs. Mabel, East Unit, Day Sch., Detroit, Mich.
†*Jacobson, Casper, B.A., (interm.), Ohio Sch., Columbus
†Jacobson, Francis C., (shoe repairing), Iowa School, Council Bluffs.
Jacobson, Joanna, B.A. (prim.), Washington State School, Vancouver
*Jacobson Mrs. Marjorie B., B.A. (acad.), Calif. Sch., Riverside
†Jacobson, Mrs. Oleta B. (prim.), Ohio Sch., Columbus
*Jaeger, Gene T., M.A. (acad.), Calif. Sch., Riverside
†Jahr, Elaine B., B.S. (nursery), Day School, Detroit, Michigan
Jalbert, Brother Romeo (voc.), Inst. Catholique, Montreal
James, Dolores, B.F.A. (voc.), Lexington Sch., New York City
†James, Helen P., B.S. (prim.), A. G. Bell Sch., Cleveland, Ohio.
†James, W. Calton, B.A., Sonoma State Home, Eldridge, Calif.
James-Lorene, Sister, B.A. (acad.), St. Joseph Inst., Univ. City, Mo.
James, Mrs. Virginia (adv., Negro Dept.), Fla. Sch. St. Augustine
†Jamison, Francis A., B.S. (shops), DePaul Inst., Pittsburgh, Pa.
†Jandreski, Mrs. Phyllis, B.S. (interm.), Michigan Sch., Flint
Jansenius, Irene (deaf-blind), Iowa Sch., Council Bluffs
Jaques, Olive M. (adv.), Beverly School, Beverly, Mass.
Jarvesoo, Mrs. Aino, M.A. (crafts), Clarke Sch., Northampton, Mass.
*Jarvis, Mrs. Mae, B.A. (acad.), Wash. Sch., Vancouver
*Jayne, Gladys G., B.A. (sup. tchr.-rhythm), Tenn. Sch., Knoxville.
†Jaynes, Mrs. Jenniebelle, B.A. (interm.), Day Sch., Moline, Ill.
†Jeanne Albertine, Sister (oral), Institute for Girls, Montreal, Que.
Jeanne, Ernestine, Sr. (non-oral), Inst. for Girls, Montreal
*Jeanne, Sister M., C.S.J., B.A. (adv.), Boston Sch., Randolph, Mass.
Jeanne d'Ark, Sister, B.A. (prim.), St. Joseph Inst., Univ. City Mo.
Jenkins, Mrs. Dora (voc.), Florida Sch. for Negroes, St. Augustine
†Jenkins, Harriett A., B.S., Day School, Kansas City, Mo.

Jennings, Albert C. (upholstery), Arkansas Sch., Little Rock
Jennings, Mrs. Christine, B.A., Day Sch., Alhambra, Cal.
Jennings, Mrs. Opal L. (Librarian), Iowa Sch., Council Bluffs
†Jensen, Agnes, M.A. (all grades), Day Sch., Kenosha, Wisconsin
Jensen, Donald (carptry. upholst., adv.), Utah Sch., Ogden
†Jensen, Mrs. Pauline, M.A. (acad.), N. J. Sch., West Trenton
†Jensen, Roy K., B.A. (adv.), Halifax Sch., Halifax, N. S.
†*Jensen, Ruth, M.Ed. (prim.), Day Sch., Portland, Oregon
†Jesse, Adeline, M.A. (Soc. Worker), Day School, Denver, Colo.
†Jesseman, Mrs. Victoria, M.Ed. (speech), H. Mann School, Roxbury & Winthrop Foundation, Boston, Mass.
Jessup, Mrs. Edith (Ass't.), Sp. & Hear. Center, Indianapolis
†Jeter, Nan, B.A. (adv.), North Carolina School, Morganton
Jex, J. Lorin, M.A., Sp.&Hear. Clinic, Brigham Young U., Provo, Utah
*Joanita, Sister M., C.S.J., A.B. (interm.), Boston Sch., Randolph
*Joanna, Sister Mary, C.S.J. (prim.), Boston Sch., Randolph, Mass.
*Jochem, Charles M., M.A. (Supt.), N. J. Sch., W. Trenton, N. J.
†Johnannes, Elise, B.A., Parker Elem. Sch., Chicago
†Johnnson, Connir, B.A., Lake Co. Presch. Sp. & Hear. Clinic, Gary, Ind.
†Johnson, Mrs. Alma H. (prim.), Day Sch., Racine, Wisconsin
Johnson, Catherine (acad.), St. Joseph's Sch., New York City
†Johnson, Mrs. Caroline, A.B. (presch.), Day Sch., Dayton, Ohio
*Johnson, Edwin T., B.A. (voc.), Minnesota Sch., Faribault
†Johnson, Mrs. Emma S. (phys. ed.), Illinois School, Jacksonville, Ill.
Johnson, Elizabeth, B.S. (Librarian), Ill. Sch., Jacksonville
†Johnson, Mrs. E. W., M.A. (prim.), Virginia St. Sch., Hampton
*Johnson, Franc E. (voc.), Tennessee Sch., Knoxville
Johnson, Kathleen, M.A. (acad.), Lexington Sch., New York City
†Johnson, Mrs. Hazel I., B.S., Day Sch., Detroit, Mich.
†Johnson, Helen, B.A. (acad.), Utah School, Ogden
†Johnson, James T., B.S. (carpentry), N.C. Sch., Raleigh
Johnson, Lorna, B.S. (prim.), Central N.Y. Sch., Rome, N.Y.
†Johnson, Mrs. Margaret V., M.A. (interm.), Va. Sch., Hampton
†Johnson, Marion, B.A. (prep.), Nebraska School, Omaha
†Johnson, Robert Lee, B.A. (voc., acad.), Georgia Sch., Cave Spring
†Johnson, Russell M., A.B., Day School, Kansas City, Mo.
†Johnson, Mrs. Sylvia H. (prim.), M. Bennett Sch., Los Angeles
†Johnson, Theresa, M.A. (Psy.), Bennett Sch., Los Angeles
†*Johnson, William A., B.A. (adv.), Illinois School, Jacksonville, Ill.
†Jonas, Mrs. Anita, B.A. (adv., phys.ed.), Penna. Sch., Philadelphia
†Jones, Carrie L., B.A. (interm.), Day Sch., Columbus, Ohio
Jones, Christina, M.A. (lower sch.), Clarke School, Northampton, Mass.
†Jones, Mrs. Dorothy (prim.), Alabama School, Talladega, Ala.
†Jones, Earl W. M.A. (acad.), Michigan Sch., Flint, Michigan
*Jones, Eleanor P. (Sup. aud. dept.), State Oral Sch., Scranton, Pa.
*Jones, Mrs. Evelyn (home ec.), Tennessee School, Knoxville, Tenn.
Jones, Mrs. Frances G. (beauty cult.) N. C. Sch. for Negro, Raleigh
†Jones, Gregory, M.S. (interm.), Minnesota Sch. Faribault
†*Jones, Mrs. Jessie Forbes (prim.), Georgia School, Cave Spring, Ga.
†Jones, Mrs. Joyan F., B.S. (acad.), Pa. Sch., Philadelphia
†Jones, Kate-Helen, B.A. (adv.), Day School, Newark, N.J.
†Jones, Lillie (acad.), Miss. Sch. for Negroes, Jackson
†*Jones, Mrs. Lillian R., M.A. (Superv. Tch.), La. Sch., Baton Rouge
†Jones, Mrs. Margaret, B.S. (lower div.), Iowa Sch., Council Bluffs
*Jones, Ogwen E. (prim.), Washington School, Vancouver, Wash.
Jones, Orpha (acad., counsellor), Virginia Sch., Staunton
Jones, Richard M., B.A. (phys. ed.), Western Penna. Sch., Pittsburg
†Jones, Roma, B.S. (Ind. arts), W. & E. Martin Sch., Philadelphia
†Jones, Rose S., M.A., Lane Tech. High Sch., Chicago, Ill.
Jones, Thomas W. (shoe-building), Penn. Sch., Mt. Airy, Philadelphia
*Jones, Uriel C., M.S. (voc. Prin.), Tenn. Sch., Knoxville

†Jones, Mrs. Vane (beginners), Day Sch., Kansas City, Mo.
†*Jordan, Edith (voc.), Illinois School, Jacksonville, Illinois
Jordan, Min., (nutr. & health), Cleary School, Lake Ronkonkoma, L. I.
*Jordan, Ralph, B.A. (acad.), California Sch., Berkeley
Jorg, Mrs. Jerry, B.S. (acad.), Wash. Sch., Vancouver
Josaphat, Sister, Inst. for Girls, Montreal, Que.
Joseph, Mrs. Pauline B., M.S. (sp.corr.), Central Inst., St. Louis
Joseph de la Prov., Sister (art), Inst. for Girls, Montreal, Que.
Judd, Mrs. Rosalind B., Day School, Minneapolis, Minnesota
†Justina, Sister M., S.C., B.S. (resch.), DePaul Inst., Pittsburgh, Pa.
Juston, Forrest (acad.), Iowa School, Council Bluffs
Jutras, Bro. Jules, B.C. (oral), Inst. Catholique, Montreal, Que.
Jutras, Bro. Maurice (oral), Inst. Catholique, Montreal, Canada
Kaelberer, Mrs. Barbara G., B.S. (voc.), Pa. Sch., Philadelphia
†Kain, Frances, B.Ed. (presch., prim.), Day Sch., LaCrosse, Wisc.
*Kalal, Mrs. Emelie O., B.A. (acad.), Fla. Sch., St. Augustine
†Kalnas, Helen, B.S. (voc.), DePaul Inst., Pittsburgh
†Kane, Mrs. Helen, B.S. (acad.), N. J. School, W. Trenton, N. J.
*Kannapell, Mary E., B.A. (man.-interm.), Kentucky Sch., Danville
†Kantor, Mrs. Mona F., B.A., Bennett Sch., Los Angeles, Calif.
*Karbach, Mrs. Helen M. (prim.), Penn. Sch., Mt. Airy, Philadelphia
Karus, Mrs. Isabel, B.S., Lutheran Inst., Detroit, Mich.
†Kasnitz, Fannie R., M.S. (Sr. High), Manual Arts, Los Angeles
*Kastel, Oliver A., B.S. (printing), Wash. Sch., Vancouver, Wash.
Kateri, Sister M., MHSH (acad.), St. Gabriel's Sch., Puerto Rico
†Kauffman, Barbara, B.S. (acad.), New Jersey Sch., W. Trenton
Kaufman, Mrs. Dorothy F., M.S. (Psych.), Ill. Sch., Jacksonville
†Kaufman, Ethel, M.A. (gr. 2-4), Class for Deaf, Inst. of Logopedics, Wichita, Kans.
Kearney, Elizabeth C., Hyde Pk. Blv. Sch., Los Angeles, Calif.
†Kearney, Helen, R.N., M.Ed. (Dir.Health Ed.), N.J. Sch., W. Tren.
†Keating, Mrs. Edith W., B.A. (prim.), Ill. Sch., Jacksonville, Ill.
†*Keckeissen, Jeannette (acad.), St. Joseph's Sch., New York, N. Y.
†Keeler, Helen M. (junior), Ontario Sch., Belleville, Ont.
†Keen, Mrs. Elizabeth, B.A. (sp. & language), Health Center Nursery Sch., Wilkes Barre, Pa.
Keen, Martha (prim.), St. Joseph's School, New York, N.Y.
†Keirn, Karris, B.A., Bennett School, Los Angeles, Calif.
†Keith, Mrs. Virginia M. (acad.), Mississippi Sch., Jackson
†Keizer, Lois Ruth, M.A. (prim.), A. G. Bell Sch., Cleveland, Ohio
†Kelly, Eileen, B.A. (prim.), W. & E. Martin Sch., Philadelphia
†Kelly, Irene, M.A., Day Class, Seattle, Wash.
†Kelly, Josephine, M.A. (Dir. Sp. Ed.), Day Sch., Ft. Worth, Texas
†*Kelly, Mrs. Lois T. (applied arts), Missouri Sch., Fulton, Mo.
Kelly, Mrs. Mary (dressmaking), St. Joseph's Sch., New York, N.Y.
*Kelly, Mary D., B.A. (acad.), Western Penna. School, Pittsburgh
†Kelly, Mrs. Ruth (prim.), W. & E. Martin Sch., Philadelphia
Kelly, Mrs. Sally, B.S. (acad.), Calif. Sch., Riverside
†Kelsey, Mrs. Martha (interm.), Wisconsin School, Delavan, Wisc.
*Kendall, Edith F., Class for Deaf, Day Sch., Springfield, Mass.
†*Kendall, Mrs. Laura, B.A. (interm.), Austine Sch., Brattleboro, Vt.
†Kenduck, Harry L., (printing), Jr. H.S. 47, New York, N. Y.
†*Kennard, Mrs. Marie, B.S. (Superv., Tchr.), Ga. Sch., Cave Spring
†Kennebeck, Ruth, B.S., Day School, Denver, Colorado
†Kennedy, Mrs. Alice (interm.), Ohio Sch. ,Columbus
†Kennedy, Eloise, M.A. (sp. tchr.), Ill. Sch., Jacksonville
†Kennedy, Everett (voc.), Ohio School, Columbus, Ohio
†Kennedy, Jeanne, B.S., Day School, Erie, Pa.
†*Kennedy, Mrs. Lydia B. (interm.), R.I. School, Providence, R.I.
Kennedy, Margaret, B.A. (mid. sch.), Clarke Sch., Northampton,
*Kennedy, Mrs. Mildred S. (acad.), Oregon Sch., Salem

*Kennedy, Paul T., M.A. (adv.), New York School, White Plains
Kennedy, Thomas R., B.A. (adv. & phy. ed.), Pa. Sch., Mt. Airy, Phila.
*Kent Alice A., M.A. (superv.), Day Classes, East Cleveland, Ohio
*Kent, Margaret S., M.A. (head tchr.), Md. Sch., Frederick
†*Kepler, M. Adele (prim.), Illinois Sch., Jacksonville, Illinois
†Keppen, Mrs. Charles, B.S. (prim.), Evan Lutheran Inst., Detroit
†Kerley, Mrs. Harriet L., M.A. (elem.), Jr. H.S. 47, N. Y. C.
*Kerr, Mrs. Edna, B.A. (primary), Fla. Sch., St. Augustine, Fla.
†*Kerr, Marcus M., M.Ed. (acad.), New Jersey Sch., West Trenton
Kerr, Thomas, B.S. (voc.), S. C. Sch., Spartanburg
†Kerski, Eleanor, B.S., Day Class, Madison, Wisconsin
†Kesert, Mrs. Edith (interm.), California School, Berkeley, Calif.
†*Kesting, Rev. Philip A., B.A., B.S.Ed. (adv.), St. Rita School, Cincinnati, Ohio
Ketcheson, Nettie . (voc.), Ontario School, Belleville, Ontario
Ketchum, Clyde, B.A. (voc.), South Dakota Sch., Sioux Falls
Kevilus, Anastasia, B.A. (extra curr.), De Paul Inst., Pittsburgh
*Key, Elizabeth B., B.A. (weaving), W.Pa. School, Pittsburgh, Pa.
Keys, John, Ph.D. (Dir. Sp. & Hear. Clinic), U. of Okla., Okla City
Kidston Shirley, Halifax Sch. for Deaf, Halifax, N. S.
†Kiefer, Mrs. Helen E., A.B. (lower elem.), Lincoln Sch., Toledo
*Kiehne, Albert H. (shoe repairing), N.Y. Sch., White Plains, N.Y.
Kier, Eugene A. (printing), Penn. Sch., Mt. Airy, Philadelphia
Kier, Mrs. Josephine (clothing), Pa. Sch., Mt. Airy, Phila.
†Kietrys, Mrs. Alice, B.E. (prim.), A. G. Bell Sch., Chicago
*Kilcoyne, Catherine (interm.), Kansas Sch., Olathe, Kan.
*Kilgour, Mary (prim.), Washington Sch., Vancouver
*Killebrew, Mrs. Louise (oral-prim.), Kentucky Sch., Danville, Ky.
†*Killingsworth, Cornelia, M.A. (prim.), W. Pa. Sch., Pittsburgh, Pa.
†*Killorin, Mrs. M. Adelaide (Superv. tchr.), Va. Sch., Staunton, Va.
*Kimbro, Lillian (prim.), Arkansas School, Little Rock, Arkansas
†Kincaid, Norman, B.A., Day School, Denver, Colorado
†Kind, Lily, B.A. (interm.), Day Classes, Seattle, Wash.
*King, Mrs. Jane (primary), Florida School, St. Augustine, Fla.
*King, Mrs. Nell (prim), West Virginia School, Romney, W. Va.
King, Mrs. Virginia, B.A. (typing), Florida Sch., St. Augustine
*King, Willa Mae, B.A. (adv.), California School, Berkeley, Calif.
†Kingsley, Anna M. (prim.), Illinois Sch., Jacksonville, Ill.
*Kingston, Mrs. Mary (intermed.), St. Joseph's School, N. Y. C.
Kinnaird, Angie (oral-prim.), Kentucky School, Danville, Ky.
†Kinsella, Mrs. Lenore W. (interm.), Parker Elem. Sch., Chicago
Kirby, Davis (paint.), Pa. Sch., Mt. Airy, Philadelphia, Penna.
Kirby, Mrs. Gladys (power machine op.), Penn. School., Mt. Airy
†Kirchner, Miss Evelyn M., M.A., A. G. Bell School, Chicago
†Kirk, Louise, B.S., M.A. (interm.), Ohio Sch., Columbus
†Kirk, Mrs. Margaret (acad.), DePaul Inst., Pittsburgh
Kirk, Samuel, Ph.D. (tchr.-tr.), University of Illinois, Urbana, Ill.
Kirkham, Mary (typwr.&hairdressing), Saskatchewan Sch., Saskatoon
*Kirkley, James R., M.A. (head tchr., adv.), Colo. Sch., Colo. Springs
†*Kirkpatrick, Mrs. Mildred, B.S. (lower sch.), Okla. Sch., Sulphur
†Kirksey Mrs. Barbara, B.S. (acad.), N. Carolina Sch., Morganton
Kirksey, Mrs. Mary H., B.A. (acad.), N. C. School, Morganton
†Kirmis, Genell, B.A. (acad.), South Dak. School, Sioux Falls
Kiser, Ralph (phys. ed.), Virginia School, Staunton
*Kitchen, Patricia, B.S. (acad.), Calif. Sch., Riverside
Kleckner, Mrs. Eleanor (acad.), Iowa School, Council Bluffs
Kleffner, F. R., Ph.D. (sp. corr.), Central Inst., St. Louis
*Klein, John A., B.A. (Dir.), Evan. Luth. Inst., Detroit, Mich.
†Klein, Mildred (acad.), South Dakota School, Sioux Falls
Klein, Roslyn, B.S., Central Institute, St. Louis, Missouri
†*Klenke, Rev. Paul F., B.A. M.Ed. (Prin.), St. Rita Sch., Cincinnati,

†*Kline, Thomas K., M.S., M.A. (Supt.), Ill. Sch., Jacksonville
†Kline, Samuel B., B.S. (voc.), A. G. Bell Sch., Cleveland, Ohio
†Kludy, Hazel, M.A. (acad.), Michigan School, Flint, Michigan
†Kmetz, Helen, B.S. (voc.), DePaul Inst., Pittsburgh
†Knight, Marion, M.A., Day School, Spokane, Wash.
†*Knight, Maude H., B.S. (interm.), Arizona School, Tucson
†Knight, Naomi, B.M.E. (prim.), Missouri School, Fulton
†*Knight, Mrs. Octavia B., M.A. (adv.), Va. State Sch., Hampton
*Knoderer, Mrs. Emily, B.A., (prim.), Gough Oral Sch., San Francisco, Calif.
Knowles, Mrs. Inez B. (prim., Negro Dept.), Fla. Sch., St. Augustine
†*Knox, Mrs. Addie C. (adv.), N. C. School, Morganton, N. C.
†Knutson, Harriet, B.A. (phys. ed.), Arizona Sch., Tucson
*Koeper, Mrs. Jennie (sewing), Central N. Y. School, Rome, N.Y.
†Kohls, G., M.A. (Jr. & Sr. H. S.), Day Sch., Kalamazoo, Mich.
Kolander, Raymond, B.S. (acad.), Montana Sch. for Deaf & Blind, Great Falls
†Koncar, Mrs. Helen (presch.), Day School, Minneapolis, Minnesota
*Koob, Ethel M., M.S. (Dean of Girls), Ind. School, Indianapolis
Koonse, Mrs. Betty J., B.S. (acad.), Ind. Sch., Indianapolis
Kopp, George W., Ph.D. (sp. ed.), Wayne Univ., Detroit, Mich.
†Koppele, Gerald, M.A., Jr. High Sch. 47, New York
†*Koziar, Stephen W., M.A. (interm.), Missouri School, Fulton, Mo.
†Kozier, Anna, B.S. (acad.), Missouri Sch., Fulton
Kraft, Mrs. Dorothy, M.A. (adv.), Lexington School, N. Y. C.
†*Krallman, Esther D., B.S., Gallaudet Sch., St. Louis, Mo.
†Kramer, Mrs. Margit S., B.A. (nursery), Rochester Sch., New York
†Kramer, Philip, M.A. (upper sch.), N. J. Sch., W. Trenton, N.J.
Kramish, Leonard, M.A., Morey Jr. H. Sch., Denver, Colo.
†Krause, Sally C., B.S., Day School, Long Beach, Calif.
Krebsbach, Evadne, U. of Okla. Sp. & Hear. Ctr., Okla. City
†Kreidel, Elizabeth C., B.A. (sewing), Jr. H.S. 47, New York City
†Kronemer, Sylvia, B.S. (interm.), Day School, Arkon, Ohio
†Krowchenko, Laura (prim.), Brit. Col. Sch., Vancouver
†Krowchenko, Rhoda (prim.), Brit. Col. Sch., Vancouver
*Krug, Walter J., M.A., Gallaudet College, Washington, D. C.
†Kubis, John, B.A. (adv.), N. C. School, Morganton, N. C.
†Kugel, Mrs. Alice, B.A., Oral School, Sioux City, Iowa
†Kurata, Mrs. Chiyono, B.Ed. (presch.), Diamond Hd. Sch., Honolulu
*Kuster, Amelia D. (intermed.), Nebraska School, Omaha, Neb.
*Kuster, Mabel (domestic art), Nebraska School, Omaha, Nebr.
Kyzivat, Delores, B.S., Mason School, Chicago, Ill.
Laabs, Onnolee, M.A. (acad.), Lexington Sch., New York City
Labelle, Brother Gerald (oral), Inst. Catholique, Montreal
†*Labenske, Mrs. Alta (prim.), Texas School, Austin, Texas
Laberge, Bro. Yves, B.S. (oral), Inst. Catholique, Montreal, Que.
†Lacy, Mrs. Marcella C., B.Ed., (prim.), Diamond Hd. Sch., Honolulu
*Ladner, Emil Stephen, B.A. (adv.), Calif. School, Berkeley, Calif..
Ladner, Mrs. Mary, B.A. (adv.), California School, Berkeley
Laflamme, Bro. Hermenegilde (shoema.), Inst. Catholique, Montreal
†LaFountaine, Lewis C., B.S., (interm.), Ohio Sch. Columbus
†Lahn, Nathan, B.A. (phy. ed.), Iowa School, Council Bluffs, Ia.
†*Laird, Margaret, B.S., (prim.), Smouse School, Des Moines, Ia.
Lake, Jerry E., B.S. (prim.), Washington State Sch., Vancouver
Laliberte, Sister, Inst. for Girls, Montreal, Que.
†*Lamb, Alfred J., M.A., M.Ed. (Prin.), Ind. Sch., Indianapolis
†*Lamb, Mrs. Elvira, M.A. (Prin., Girls' voc.), N. J. Sch., Trenton
*Lamb, Gladys E. (acad.), Beverly School, Beverly, Mass.
Lamb, Marion Hope (adv), Penn. Sch., Mt. Airy, Philadelphia, Pa.
†Lambert, P. C., B.S.Ed., M.A. (voc.), Ohio Sch., Columbus
Lancaster, Mrs. Marion, (prim.), S. C. Sch., Spartanburg, S. C.

Landau, Nettie A., B.A. (voc.), Idaho School, Gooding, Idaho
*Landers, Addie L. (prim.), Maine School, Portland, Maine
†Landesberg, Mrs. Sara, M.A., Jr. H. S. 47, N. Y. C.
Landis, Mrs. Jane, Day Class, Evanston, Ill.
Landman, Patricia, M.A. (acad.), Lexington Sch., New York City
†Lane, Mrs. Elnora, B.S. (interm.), Va. St. Sch., Hampton
†Lane, Grace, B.A. (jr. high), Jr. H.S. 47, New York City
Lane, Mrs. Helen Schick, Ph.D. (Principal, Psychologist), Central Institute, St. Louis, Mo
*Lane, Kenneth, B.A. (acad.), Louisiana Sch., Baton Rouge
†Lane, Richard K., M.A. (acad.), The Kendall Sch., Wash., D. C.
†Lang, Anthony S., Ph.D. (acad.), DePaul Inst., Pittsburgh
*Lang, George M. (baking), N.Y. School, White Plains, New York
Langdon, Mrs. Marcia (lower sch.), Clarke Sch., Northampton
*Lange, Keith F., B.S. (voc. agric. man.), Oregon Sch., Salem
Langenberg, Ernest G., B.A. (printing), N.D. School, Devils Lake
†Lanham Mrs. Isabel (prim) Missouri Sch. Fulton
†Lankford, Mrs. Sybil R., B.S. (prim.), Texas School, Austin, Texas
Lapp, Margaret, B.A. (prim.), Mackay School, Montreal, Canada
Larr, Alfred, M.A. (Audiologist), Calif. Sch., Riverside
*Larsen, Harold C., B.A. (boys' voc.), Ind. School, Indianapolis
*Larsen, Mrs. Martha, B.S. (prim.), Ind. Sch., Indianapolis, Ind.
†Larson, Mrs. Edna (prim.), East Unit Day Sch., Detroit, Michigan
†Larson, Mabel O., M.A., Day Class, Elmhurst, Ill.
†*Larson, Mrs. Nelle R., B.S. (voc.), Illinois School, Jacksonville
†Larsson, G. George, M.Ed. (voc.), Horace Mann Sch., Boston
†*LaRue, Rebecca A. (plain sew.), Missouri School, Fulton, Mo.
Larue, Bro. Romeo (metal work), Inst. Catholique, Montreal
Latham, Gladys Lee (voc.), Georgia Sch., Cave Springs, Ga.
Latson, John, B.S. (Prin.), Fla. Sch for Negro deaf, St. Augustine
†Lau,Mrs. Mary, M.A. (hard of h.), Diamond Head Sch., Honolulu
†*Laufer, Mrs. Hazel (prim.), Central N. Y. School, Rome, N. Y.
Laure, Philomene, Sr. (oral), Institution for Girls, Montreal
Laurent, Joseph, C.A. (acad.), DePaul Institute, Pittsburgh
*Laurentia, Sister M., B.S. (prim.), St. Mary's School, Buffalo
Laurentine, Sister, C.S.J., B.A. (acad.), St. Jos. Inst., Univ. City, Mo.
Lauritsen, Mrs. LaReine, B.A. (interm.), Minnesota School, Faribault
*Lauritsen, Wesley, M.A. (adv.), Minnesota School, Faribault, Minn.
Laustrup, Margaret E. (lower div.), Iowa Sch., Council Bluffs
Lautenbach, Ilma A., B.S., Day School, Jackson, Mich.
†Lavos, George, M.A. (voc. superv.), Mich. Sch., Flint, Michigan
†Law, Mrs. Jennie, M.A. (interm.), N.C. School, Morganton, N. C.
Law, Mrs. Lorene W., B.S.Ed., Day Class, Montebello, Calif.
Law, Mrs. Margaret (home ec.), W. Va. Sch., Romney
†*Lawler, Mrs. Florence H., B.S. (foods), W. Penna. Sch., Pittsburgh
*Lawrence, Charles R. (leatherwork), Washington Sch., Vancouver
†Lawrence, Mrs. Eleanor H., B.S. (interm.), Day Sch., Newark, N.J.
Lawson, Robert S., B.A. (voc.), Kentucky School, Danville
†*Leard, Archibald F., B.A., B.Ed. (Supt.), Saskatchewan Sch.
Leard, Shirley L. (nursey), Mystic Oral Sch., Mystic, Conn.
Leavitt, Burton, B.A. (deaf-blind), N. Y. Inst. for Ed. of Blind
†Lebedoff, J. (woodworking), Saskatchewan Sch., Saskatoon
Leclerc, Bro. Octave (acad.), Inst. Catholique, Montreal, Quebec
L'Ecuyer, Fr. Gaston, B.A. (oral), Institution Catholique, Montreal
†Lee, Mrs. Alice M., B.A. (homemkg., foods), Utah Sch., Ogden
†Lee, Jerry M. (tailoring), Sch. for Negroes, Institute, West. Va.
*Lee, Louise C., M.B. (rhythm), W. Penna, Scholo, Pittsburgh, Pa.
*Lee, Madison J., M.A., (Supt.), Kentucky Sch., Danville Ky.
†Leedy, Maxine, B.S. (interm.), Michigan Sch., Flint, Michigan
Leenhouts, Mrs. Mildred (adv.), California School, Berkeley, Calif.
†Leenhouts, Myron A., M.A. (Prin.), California School, Berkeley

EDWARD MINER GALLAUDET MEMORIAL LIBRARY
GALLAUDET COLLEGE
WASHINGTON, D. C.

Lefkow, Sally, B.A. (interm.), So. Dakota Sch., Sioux Falls
†Legault, Gwen (junior), Ontario School, Belleville
Leguillon, Joan, B.S., Superior Sch., E. Cleveland, Ohio
†*Lehnert Corinne E. G., M.A. (prim.), Day School, Baltimore, Md.
†Leiter, Mrs. Barbara, B.S. (homemaking), Day Sch., Detroit, Mich.
Leland, Patricia, B.A. (acad.), Wright Oral Sch., New York
†Leman, Charles, M.S. (adv.), Mich. Sch., Flint, Mich.
†Lenahan, Bernard T., M.A., Jr. H. S. 47, New York City
*Lennan, Robert K., M.S. (acad.), N. Y. Sch., White Plains
Leocadia, Sister M. (foods), De Paul Inst., Pittsburgh
Leon, Samuel, B.S. (adv.), Rochester School, Rochester, N. Y.
*Leonard, Mrs. Myrtle, B.A. (acad.), Dallas Pilot Inst., Dallas, Tex.
†Leone, Arthur, B.S. (health), DePaul Inst., Pittsburgh, Pa.
†Letizia, Mrs. Geneva M., M.E., Nee-ska-ra Sch., Milwaukee
Levine, Mrs. Edna, Ph.D. (Psychologist), Lexington Sch., N.Y.C.
Lewellyn, T. C. (Dir., phy. ed., shoe repair), Va. Sch., Staunton, Va.
Lewin, Lucie M., B.A. (upper sch.), Clarke Sch., Northampton, Mass.
†Lewine, Sister Mary, B.A. (interm.), St. Rita Sch., Cincinnati, Ohio
†Lewis, Denyse, M.A. (gr. 1), Day Class, Inst. of Logopedics, Wichita
Lewis, Mrs. Gladys L., (voc.), Ontario Sch., Belleville
†Lewis, Mrs. Grace (dietitian-foods), N. J. Sch., W. Trenton
Lewis, Harland J., M.A., Gallaudet College, Washington, D.C.
Lewis, Mrs. Helen (cosmetology), Va. School, Staunton, Va.
*Lewis, Lucy A., B.A. (acad.), California Sch., Riverside
†Lewis, Mrs. Marie B. (pre-prim.), A. G. Bell School, Cleveland
Lewis, Patricia, B.S. (acad.), St. Mary's Sch., Buffalo, N. Y.
†Lewis, Theodore, B.S.Ed., Parker Elem. Sch., Chicago
*Lidstrand, Mrs. Idah K. (prep.), Nebraska School, Omaha, Nebr.
Lidwine, Sister M., C.S.J. (acad.), Boston Sch., Randolph, Mass.
Lieb, Mildred, B.A. (phy.ed.), W. Roby Allen Sch., Faribault, Minn.
†Lietke, Mrs. Emily, B.S. (adv.), Ev. Luth. Inst., Detroit, Mich.
*Liguori, Sister M., M.Ed. (acad.), St. Mary's School, Buffalo
Lilly, Mrs. Iris, B.A. (acad.), Arkansas Sch., Little Rock
Lindblom, Elsie M., B.A. (acad.), Maine School, Portland, Maine
Linder, Mrs. Anita, B.S., Freeman School, Rockford, Ill.
Lindley, Mrs. Elizabeth, Neeskara-Binner Sch., Milwaukee
†Lindsay, Doreen, M.A. (recreation, phys. ed.), Calif. Sch., Berkeley
†Lindstrand, Mrs. Harriet (home econ.-art), Oregon Sch., Salem
Lindstrom, Evelyn, B.S. (acad.), Idaho School, Gooding, Idaho
*Lindstrom, Thure A., B. A. (adv.), Oregon Sch., Salem, Ore.
†Linehan, Nellie A. (intermed.), Day School, Minneapolis, Minn.
†*Lines, Mrs. Mildred (primary), Kansas School, Olathe, Kansas
†Linfante, Mrs. Carmelita, B.A., M.A. (sp. & lang.), Health Center Nursery School, Wilkes Barre, Penna.
†Linus, Sister Mary, S.C. (adv. business), DePaul Institute, Pittsburgh
†Lipsonen, Martha, B.S., M.A. (acad.), Day Sch., Watsonville, Cal.
†Litchfield, Kendall D., M.A. (presch.), N. Y. Sch., White Plains
Lively, Lillian (acad.), Sch. for the Deaf, Halifax, N. S.
*Lloyd, Mrs. Bethel H., (interm.), State Oral Sch., Scranton, Pa.
†*Lloyd, Marie, B.A. (acad.), Wash. State Sch., Vancouver
†Loar, Gillian (presch., prim.), Reinhardt School, Kensington, Md.
Loe, Mrs. Elva, B.F.A., Gallaudet College, Washington, D.C.
Loeb, Mrs. Joan L., B.S., A. G. Bell School, Chicago
Loepaz, Willa Lee, B.S. (acad.), Fla. Sch. for Negroes, St. Augustine
†Lois, Sister Mary, S.C., B.S. (prim.), DePaul Institute, Pittsburgh, Pa.
Lonetto, Mary, B.A. (deaf-blind), N.Y. Inst. for Ed. of Blind, N.Y.C.
*Long, Mrs. Florence (acad.), West Va. Sch., Romney
†*Long, Grace, M.S. (Asst. Prin.), St. Joseph's Sch., N. Y. C.
†Long, Mrs. Jane L. (homemaking), W. & E. Martin Sch., Philadelphia
Long, Randolph (barbering), Pennsylvania School, Mt. Airy, Phila.
Loper, Gail, B.S. (deaf-blind), Iowa Sch., Council Bluffs

†Lopes, Frederick, B. S. (voc), R. I. Sch., Providence
Lore, James I., Ed.D., Gallaudet College, Washington, D. C.
†Lorentz, Althea, B.S.Ed., Day Sch., Mansfield, Ohio
†Lorenz, Geraldine, B.A., Day School, Oakland, Calif.
†Loring, Mrs. Elizabeth (interm.), Day School, Kansas City, Mo.
Lott, Phyllis, B.S. (prim.), Central Inst., St. Louis, Mo.
Loughran, Rosalin, M.A. (acad.), Calif. Sch., Riverside
†Louis, Gerard, Sister, (oral-beginners), Inst. for Girls, Montreal
†Louise, Sister Francis, S.C., B.S. (prim.), DePaul Inst., Pittsburgh
†Louise, Sister Helen, S.C., M.Ed. (acad.), DePaul Inst., Pittsburgh
Love, Roberta, Day Class, Steubenville, Ohio
*Love, Mrs. Sara Kester (prim.), Virginia Sch., Staunton
Lovell, Alice, B.S., Day School, Jackson, Mich.
Lovering, Mrs. F. M. (sewing) Mackay School, Montreal, Quebec
Lovette, Mrs. Emily S., B.S. (voc.), Virginia State School, Hampton
†Lubershane, Melvin, M.A., Parker Elem. School, Chicago, Ill.
Lucille-Eva, Sister, Inst. for Girls, Montreal, Que.
†Luebke, Melvin W., M.Ed. (Supt.), Luth. Sch., Mill Neck, N. Y.
Lundell, Mrs. Kathleen (interm.), St. Joseph's School, N.Y.C.
†Lundvall, Ruth, M.A. (Psych.), Ill. St. Normal U., Normal, Ill.
†Lundy, Eli, B.A. (adv.), S. D. Sch., Sioux Falls
†Luptak, Mrs. Beverly, M.A., Alex. Bell School, Chicago, Ill.
†*Lusk, Alice (voc.), New Mexico School, Santa Fe
†Lutz, Martha, B.S. (adv.), Mo. School, Fulton, Missouri
*Lux, Frank T. (phy. ed., vis. ed.), New York Sch., White Plains
†Luzenski, Flora (art), Nee-ska-ra Sch., Milwaukee, Wisconsin
†*Lyas, Mrs. Esther B., M.A. (interm., typing), Va. St. Sch., Hampton
†Lydick, Betty, B.A. (acad.), New Jersey Sch., West Trenton
*Lyle, Sarah Porter (prim.), Maryland State School, Fredrick, Md.
†*Lynam, Elizabeth (interm.), St. Joseph's School, New York City
*Lynch, Mrs. Irene, B.A. (adv.), Montana Sch., Great Falls
Lynch, S. H. (voc.), Colorado Sch., Colorado Springs
*Lynes, Evelyn, A.A. (prim.), Colorado Sch., Colorado Springs
†Lytle, Hilton T., B.S., M.E. (voc. supr.), Texas Sch., Austin
†MacAulay, Mrs. Dorothy, (lower div.), Iowa Sch., Council Bluffs, Ia.
Macauley, William H. (auto mech.), Pennsylvania Sch., Mt. Airy
†*MacDonald, C. E., B.S., LL.D., (Supt.), B. C. Sch., Vancouver
†MacDonald, Florence (interm), Halifax School, N. S.
MacDonald, Grace E. (voc.), Lexington School, New York City
MacDonald, John (voc.), Maine Sch., Portland, Me.
†MacDonald, Mrs. Lois T., B.S. (foods), Penna. Sch., Philadelphia
†MacDonald, Mary (acad.), Ontario School, Belleville
†*MacDonald, Nellie V., B.S. (Dir.), Presch. Classes, Toronto, Ont.
†MacEachern, Mrs. Irma, B.S. (prim.), Day School, Detroit, Mich.
MacKillop, Donald J. (manual-print.), Halifax School, Halifax, N. S.
†Mackin, Donald, B.S. (adv.), Douglas School, St. Paul, Minn.
Mackin, James A. (painting), Western Pennsylvania Sch., Pittsburgh
†*Mackness, Mrs. Carrie (prim.), Illinois School, Jacksonville, Ill.
MacLean, Audrey (acad.), Halifax Sch., Halifax, N. S.
MacLean, Mary Ann (sew.), Halifax School, Halifax, N.S.
†Macomber, Mrs. Virginia, B.A. (prim.), R. I. Sch., Providence
*MacPherson, Mrs. Irene, M.A. (acad.), Mont. Sch., Great Falls
MacPherson, James, M.A. (acad.), Mont. Sch., Great Falls
†*Maddox, Maxie Clare, B.S. (adv.), Kansas School, Olathe, Kan.
*Maddox, Mildred, (interm.), Kansas School, Olathe, Kansas
†Mader, Mrs. Agnes, B.S., Day School, Oshkosh, Wisc.
†Madigan, Mrs. Catherine, M.A., Jr. H. S. 47, N. Y. C.
Madison, Calvin H. (woodwork), Inst. for Negroes, Austin, Tex.
*Madsen, Agatha, B.A. (acad.), N. D. School, Devils Lake, N. D.
Madsen, Willard J., B.A. (interm.), Louisiana Sch., Baton Rouge
Magner, Marjorie E., M.A. (Tchr-in-chrge., lower sch.), Yale House, Clarke Sch., Northampton

†Mahannah, Mrs. Josephine, B.S., Superior Sch., E. Cleveland
†Maiden, Mrs. Margaret K., B.S. (adv.), Lake View H.S., Chicago
†Maize, Mrs. Shirley M., M.A., Bennett Sch., Los Angeles, Calif.
*Mallow, Mrs. Wilda P. (primary), Virginia School, Staunton, Va.
Malone, Mattie D. (Negro Dept.), Georgia School, Cave Springs
†Maloney, M. Cecelia (Superv. Tchr.), Ontario School, Belleville
Mancini, Mary, B.S. (elem.), St. Mary's Sch., Buffalo, N.Y.
†Mangan, Thomas, B.S. (acad.), Mich. Sch., Flint, Mich.
*Mannen, Grace M. (superv. speech), Nebraska School, Omaha, Neb.
Mannette, Wilfred (voc.), Sch. for the Deaf, Halifax, N. S.
Manshel, Mrs Hannah H. (nursery),Lexington Sch., New York City
Mantzke, Ella M. (prim.), Beverly School, Beverly, Mass.
†*Manz, Fred, M.A. (H.S.), Parker H. S., Chicago, Illinois
†Marcellino, Michael, M.A. (gen.shop), New York Sch., White Plains
†Marchuk, Mary B.S. (prim.), Minnesota Sch., Faribault
Marianna, Sister, B.A. (acad.), St. Joseph Inst., Univ. City, Mo.
*Margaret Louise, Sister M., C.S.J., M.Ed. (prim.), Boston School
Margarita Maria, Sr. M.H.S.H. (acad.), St. Gabriel's Sch., P. R.
Marguerite Imelda, Sister (oral), Institute for Girls, Montreal, Que.
†Margery, Sister Mary, M.A. (adv.), St. Rita Sch., Cincinnati
Marie-Alice, Sister, Inst. for Girls, Montreal
Marie Andre, Sr. (sew.), Inst. for Girls, Montreal
Marie, Andree, Sister, O.S.F. (acad.), St. John Sch., Milwaukee
Marie Dora, Sister, Inst. for Girls, Montreal
Marie Elisee, Sister (art), Institute for Girls, Montreal, Quebec
Marie Fidelis, Sister (art), Inst. for Girls, Montreal
Marie-Gerard, Sister, Inst. for Girls, Montreal, Que.
†Marie, Sister Bernadette, S.C., (prim.), St. Rita Sch., Cincinnati
†Marie, Sister Bernice, S.C., B.A. (adv.), St. Rita Sch., Cincinnati
†Marie, Sister Edna, S.C., B.S. (acad.), DePaul Inst., Pittsburgh
Marie, Sister Gregory, (adv.), St. Rita School, Cinncinati, Ohio
Marie de la Trinite', Sr. (oral, dom.sc.), Inst. for Girls, Montreal
Marie de Fatima, Sister (oral), Inst. for Girls, Montreal, Que.
Marie de Liesse, Sister (oral), Inst. for Girls, Montreal
Marie du Bon Conseil, Sister (presch.), Inst. for Girls, Montreal
Marie du Carmel, Sister (oral), Inst. for Girls, Montreal
Marie Jean, Sister (non-oral), Institute for Girls, Montreal, Que.
†Marie Monique, Sister (oral), Institute for Girls, Montreal, Quebec
Marie Rita, Sister (non-oral), Institute for Girls, Montreal, Quebec
Marie, Sister Patricia, S.C. (presch.), DePaul Inst., Pittsburgh
*Marie, Sister Rose, Ed.M. (high sch.), St. Mary's Sch., Buffalo, N. Y.
Marie, Roseline, Sr., (oral), Inst. for Girls, Montreal
Marie Xavier, Sister (Dir., Jr. Div.), Inst. for Girls, Montreal
Marie Yvonne, Sister (deaf-blind), Institute for Girls, Montreal, Que.
*Mariquita, Sister, C.S.J., B.A. (acad.), Boston Sch., Randolph, Mass.
Maritz, Mrs. Frances, B.S., Central Inst., St. Louis, Mo.
*Marjorie, Sister Mary, C.S.J., A.B. (prim.), Boston Sch., Randolph
Mark, Sister M., C.S.J., B.A. (prim.), Boston Sch., Randolph, Mass.
†Mark, Mrs. T. (acad.), British Columbia Sch., Vancouver
†Markel, Mrs. Marion A., Parker Elem. Sch., Chicago, Ill.
†Markiewicz, Mrs. Betty, B.S., Day School, Burlingame, Calif.
†Markoff, Mrs. Maxine, B.A., Jr. H. S. 47, New York City
†Marks, Donald T., B.S. (voc.), Wisconsin Sch., Delavan
*Markstad, Mildred E., B.A. (adv.), Miss. School, Jackson, Miss.
*Marra, William J., B.S. (interm.), Kansas School, Olathe, Kansas
Marriner, Rebecca, B.A., (adv.), Virginia School, Staunton
Marsden, Mrs. Betty (interm.), Arkansas School, Little Rock, Ark.
*Marsden, Robert T., B.S. (prtg., linotyp.), Arkansas Sch., Little Rock
Marshall, Alfred E., B.S. (carpentry), Kentucky Sch., Danville, Ky.
†Marshall, Charles C., B.L. (phy. ed.), Illinois School, Jacksonville
†*Marshall, Emma R. (interm.), Nebraska School, Omaha

*†Marshall, Erwin W., M.A. (adv.), California School, Berkeley
Marshall, Evelyn, B.S., Ctr. for Acoust. Handicapped, Covington, Ky.
Marshall, Mrs. Gertrude, B.A., M.Ed. (Dean), Virginia Sch., Staunton
Marshall, Herbert (voc.), Va. School, Staunton
Marshall, Mrs. Margaret, B.S. (man., prim.), Kentucky Sch., Danville
Marshall, Marvin, B.A. (voc.), Minn. Sch., Faribault
†*Marshall, Zoe, B.A. (primary), Illinois School, Jacksonville
Martin, Mrs. Carson (acad.), W. Virginia School, Romney, W. Va.
†Martin Mrs. Araminta S., Day School, Kansas City, Mo.
*Martin, Mrs. Louise (speech), Central N.Y. Sch., Rome
Martin, Mrs. Martha (prim.), West Virginia School, Romney, W. Va.
Martina, Russell (elem.), St. Mary's School, Buffalo, N .Y.
†Marty, John J., B.A. (upper div.), Iowa Sch., Council Bluffs
†Martyka, Emilia, M.A. (elem.), Day Sch., Detroit, Mich.
Martyn, Therese, B.Ed., Spalding School, Chicago, Illinois
Mary, Sister Brigid, B.S. (acad.), St. Mary's, Buffalo, N. Y.
Mary-Fanchea, Sister, B.A. (prim.), St. Jos. Inst., Univ. City, Mo.
†Mary, Sister David, S.C., M.A. (adv.), DePaul Institute, Pittsburgh, Pa.
†Mary, Sister Inez, S.C., B.S. (extension), DePaul Inst., Pittsburgh
*Mary, Sister Rose, B.S. (elem.), St. Mary's School, Buffalo, N.Y.
†Mary, Sister Teresa, S.C., B.S. (extension), DePaul Inst., Pittsburgh
†Marzolf, Stanley, Ph.D. (Psych.), Ill. S. Normal U., Normal, Ill.
Mason, Mrs. Bernice (acad.), St. Joseph Inst., University City, Mo.
Mason, Janice, M.A., Day School, Cincinnati, Ohio
*Massey, Leslie J., A.B. (voc.), Indiana School, Indianapolis
Massman, Beatrice, M.A. (phy. ed.), St. Mary's School, Buffalo, N.Y.
†*Masters, Mrs. Pansy (prim.), Kansas Sch., Olathe
Matchitt, Marion H. (voc.), Minnesota School, Faribault, Minn.
†Mathas, Chrysula, B.S. (adv.), Lincoln Hi. Sch., Milwaukee, Wis.
†Mather, Mrs. Natalie, B.A. (primary), Utah School, Ogden
†*Mathews, Mrs. Emma (prim.), Minnesota School, Faribault, Minn.
†Mathie, Pauline, M.E. (adv), Lincoln Hi. Sch., Milwaukee, Wis.
†Matter, Gloria, B.S. (interm.), Day Sch., Green Bay Wisc.
†*Matteson, Edith L. (adv.), Wisconsin Sch., Delavan, Wisconsin
†Matthews, Mrs. E. L., B.S. (acad.), Va. St. Sch., Hampton
†Mattson, Mrs. Regina, B.M. (prim.), W. & E., Martin School, Philadelphia, Pa.
†*Matulich, Grace, B.A. (adv.), California School, Berkeley, Calif.
Mauger, Bro. Napoleon (tailor.), Inst. Catholique, Montreal
*Maura, Sister, M.Ed. (Sup., elem.), St. Mary's Sch., Buffalo
†Maxcy, Jane, B.A. (elem.), Junior H.S. 47, New York
†Maxon, Mrs. Alice M. (Hd. Tchr.), Tucker-Maxon Oral Sch., Portland, Oregon
†Maxson, Mrs. Charlotte, B.S. (prim.), Michigan School, Flint, Mich.
†May, Eleanor, B.S. (home ec.), De Paul Inst., Pittsburgh
†*Mayers, Lewis M., M.A. (Prin.), Oregon Sch., Salem, Ore.
†*Mayes, Mrs. Julia B., B.S. (acad.), Michigan School, Flint, Mich.
†McAfee, Alice, B.S. (arts and crafts), DePaul Institute, Pittsburgh
†McAndrew, Madonna, M.A. (nursery), Day Sch., Youngstown, Ohio
*McArtor, Sheldon (shoemaking), California School, Berkeley, Calif.
McAuliffe, Thomas, B.S.E. (arts-crafts), Boston Sch., Randolph
†McBay, Mrs. Mary W. (voc.), Rhode Island Sch., Providence, R.I.
McBride, Gray (acad.), Lexington School, New York, N. Y.
†McBride, Mrs. Helen J., B.A.Ed. (acad.), N. Y. Sch., White Plains
McCabe, Mrs. Lora, B.S. (nursery), Lexington School, N.Y.C.
McCain, Bertha (intermed.), Colorado School, Colorado Springs
†McCammon, Helen (jr.), Sunny View Sch., Toronto, Ont.
*McCandless, Mrs. Ella, B.S. (interm.), Miss. Sch., Jackson, Miss.
*McCandless, John W. (interm.), Miss. Sch., Jackson, Miss.
McCann, Arthur (man. tr.), Central Institute, St. Louis, Mo.
McCanne, Mrs. Mary D. (prim.), West Penna. Sch., Pittsburgh

McCarthy, Mrs. Joan, B.S., Neeskara-Binner Sch., Milwaukee
†McCauley, Elizabeth M., M.Ed. (adv.), H. Mann School, Roxbury
†McClain, Fillmore A., B.A. (art, phys. ed.), W .Va. Sch., Romney
McClintock, Mrs. Beatrice (prim.), St. Joseph Inst., Univ. City, Mo.
*McClung, Mrs. Frances (oral-interm.), Kentucky Sch., Danville
McClure, George Morris, Litt.D., Ped.D., (emeritus), School for the Deaf, Danville, Ky.
†*McClure, William J., M.A. (Supt.), Tennessee School, Knoxville
†McCollum, R. J. (shoe repair.), Sch. for Negroes, Institute, W. Va.
†*McConnell, Eugene, B.A. (printing), Iowa Sch., Council Bluffs
†McConnell, Mrs. Iva W., B.S. (voc. div.), Iowa Sch., Council Bluffs
†McConnell, Mrs. Maude Z. (acad.), Am. Sch., W. Hartford, Conn.
†McConnell, Ruth A., B.S. (kdg.), W. & E. Martin Sch., Philadelphia
†McCormick, Mrs. Margaret, M.A. (adv.), W. & E. Martin School, Philadelphia, Pa.
McCreight, Mrs. Annabelle (acad.), N. C. Sch., Morganton, N. C.
McCreight, John E. (gen.), N. C. School, Morganton, N.C.
*McCullough, Mrs. Evelyn, B.A. (acad.), Tennessee Sch., Knoxville
†McCullough, Mrs. Fracelia (acad.), Ohio School, Columbus
†McCullough, Mrs. Lucille (acad.), Negro Dept., Ga. Sch., Cave Spring
†McCurdy, Mrs. Lauretta, M.E. (Asst. Prin.), Parker Elem. Sch., Chicago
McDaniel, Annie L. (voc.), Georgia School, Cave Spring
*McDaniel, John B., M.A. (acad.), W. Va. Sch., Romney
†McDaniel, Mrs. Margaret, B.A. (prim.), Bennett Sch., Los Angeles
*†McDaniel, Mary (clothing), Oklahoma School, Sulphur, Oklahoma
†*McDermand, Mrs. J., B.A. (Prin.), Day Sch., Davenport, Iowa
†McDermott, Jo Anne, B.S. (Aud. trg. & Sp.), Day Sch., Newark, N. J.
*McDermott, Juliet (Supervising Tchr.), S. C. School, Spartanburg
*McDermott, Mrs. Myrtle (interm.), Indiana School, Indianapolis
McDonald, Archie H. (adv. man.), Mackay School, Montreal, Que.
McDonald, Mrs. Archie H. (acad.), Mackay Sch., Montreal, Que.
*McDonald, Mrs. Mildred W. (interm.), La. Sch., Baton Rouge
McDonald, Theresa, B.A. (deaf-blind), New York Inst. for Blind
†McDougall, Helen (home econ.), Saskatchewan Sch., Saskatoon
McDowell, Floyd J. (deaf-blind), Calif. School for Blind, Berkeley
†*McElroy, Mrs. Lucy Lee, M.A. (prim.), Missouri School, Fulton
†McEvoy, Dorothy, M.A. (prim.), Normal U. Class, Normal, Ill.
†McEvoy, Eleanor P., B.A. (presch.), Jr. H.S. 47, New York City
McFadden, Mrs. Joan N., A.B. (acad.), N. C. School, Morganton
*McFeaters, Mrs. Edith (prim.), Western Penna. Sch., Pittsburgh
McGahey, Lorraine, B.A. (sewing), Maryland Sch., Overlea
McGarr, Janice, B.S., Superior Sch., E. Cleveland, O.
†McGarry, David, B.S., B.D., B.S.T. (acad.), Ala. Negro Sch., Talladega
†*McGee, Elsie (interm.), Kansas School, Olathe, Kansas
*McGill, Mrs. Dorothy, B.A. (Libra.), Wash. Sch., Vancouver
McGinnis, Mildred A., M.S. (Ch. S. Corr.), Central Inst., St. Louis
†*McGlynn, Mrs. Ingibjorg (acad.), Day Sch., Winnipeg, Can.
McGowan, Thomas J., M.A. (acad.), Day Class, Norwalk, Calif.
McGrath, Patrick, B.A. (Dir. phys. ed.), DePaul Inst., Pittsburgh
†McGriff, Mrs. Georgianna, A.B. (Jr. high), Day School, Dayton
†McGuigan, Mary Y., B.S. (art, dom. sc.), Nebraska Sch., Omaha
†McGuinness, Mrs. Ann, M.A. (acad.), Florida Sch., St. Augustine
McHugh, Frances, B.A. (acad.), St. Mary's Sch., Buffalo, N. Y.
McIlrath, Jessie, Day Class, Oak Park, Ill.
†*McIntire, O. L., M.A. (Prin.), Texas Sch., Austin, Texas
†McKenna, Mrs. Helen M. (interm.), Ward Sch., Chicago, Ill.
McKeon, James, M.A. (acad.), Iowa Sch., Council Bluffs
McKibben, Sue, B.S. (prim.), Indiana School, Indianapolis, Ind.
*McKinley, Mrs. Ella J., (interm.), Washington School, Vancouver
McKinley, Mrs. Helen, Seattle Hear. & Sp. Ctr., Seattle, Wash.
*McKinnie, Mrs. Madge (Deaf-Blind), Sch. for Blind, Berkeley

McKinnis, Mrs. F. (prep asst tchr.), Chinchuba Inst., Marrero, La.
†McKinnon, Mrs. Margaret, B.S. (lower sch.), Okla. Sch., Sulphur
†McLaughlin, Harriet F., M.A. (Prin.), Jr. H.S. 47, New York City
†McLaughlin, Mrs. Hazel H. (art), Iowa Sch., Council Bluffs, Ia.
†*McLaughlin, Mrs. Marjorie (prim.), Pa .Sch., Mt. Airy, Phila.
†McLeod, Frances, Lincoln School, Santa Rosa, California
McMahon, John, B.S., Day Class, Eau Claire, Wisc.
McManamy, Mrs. Maurine (upper div.), Iowa Sch., Council Bluffs
†McMichen, Viola, M.A. (prim.), Georgia Sch., Cave Spring
†McMillan, Cara, B.S. (prim.), Day School, Minneapolis, Minnesota
†McMillan, Katherine B., B.A. (Superv., prim.), Ala. Sch., Talladega
McNamee, H. W. (Supt.), Consolidated Negro Inst., Taft, Okla.
†McNeil, Mrs. Marie T. (elem.), Jr. H.S. 47, New York City
†McPherson, Mrs. Hazel, A.A., (prim.), Mo. Sch., Fulton, Mo.
*McPherson, Mrs. LaPearl, B.S. (acad.), Idaho Sch., Gooding
*McPherson, Mrs. Lillian, B.A. (librarian), Tenn. School, Knoxville
McQuaid, Naomi (business), DePaul Inst., Pittsburgh, Pa.
†*McQueen, Mrs. Ruth (prim.), Missouri School, Fulton, Mo.
McShane, Ellen (acad.), Perry School, Chicago, Ill.
McTagart, Eunice, B.S., Class for Deaf, U. of Okla., Okla. City
†McVeigh, Mary Ellen, B.M., B.S. (adv.), W.&E. Martin Sch., Phila.
Meacham, Arthur, B.S. (adv.), Penn. Sch., Mt. Airy, Phila.
†Mead, Mrs. Jack, B.S., J. Brooks Fdn., Okla. Coll. for Women, Chickasha
Mead, Mrs. Joan W. (acad.), Iowa Sch., Council Bluffs
†Meagher, Lucy (junior), Ontario School, Belleville
†Mechlin, Mrs. Zella (interm.), Ohio School, Columbus
Mecke, Catherine V. (prim.), Penn. School, Mt. Airy, Philadelphia
*Medlock, Mrs. H. R. (prim.), Ark. School., Little Rock, Arkansas
Mehl, Albert (interm.), N. C. School, Morganton, N. C.
†Meissen, Shirley, B.A. (girls' phys. ed.), Cal. Sch., Berkeley
Meldrum, Mrs. G. C. (prim.), Day School, Canton, Ohio
†*Mellinger, Anna (arts and crafts), Arizona School, Tucson, Ariz.
Mellon, Doris, M.S., Day School, Champaign, Ill.
†Melnick, Mrs. Rose R., B.A. (elem.), Jr. H.S. 47, N. Y. C.
Melton, Mrs. Loyce (acad.), Idaho School, Gooding, Idaho
†Mencke, Eugene, B.S.Ed. (interm.), Luth. Sch., Mill Neck, N. Y.
Menifee, Mrs. Hattie S. (Negro Dept.), Ga. Sch., Cave Spring
†Mente, Joan, B.S. (acad.), Perry School, Chicago, Ill.
†Meredith, Jean, B.A. (lower sch.), N.J. Sch., W. Trenton
Merilla, Arthur (tailoring), N. C. School, Morganton
†*Merklin, Arthur R. (woodwork), Mo. School, Fulton, Missouri
†*Merriam, Jessie D., B.S., Lincoln School, Portsmouth, Ohio
Metz, Mrs. Elizabeth, M.A. (Psych.), Presch., Phoenix, Ariz.
*Meyer, Hannah C., M.Ed., Gallaudet College, Washington, D.C.
†Meyer, Martha, B.A. (phys. ed.), Arkansas Sch., Little Rock
Meyer, Richard B. (voc.), Idaho School, Gooding
Meyer, Shirley M.S.S. (vis. tchr.), N. Y. Sch., White Plains
†Meyers, Mrs. Ann, M.S., Day School, Shorewood, Wisc.
Meyers, Mrs. Mary, M.A. (acad.), Lexington Sch., New York City
Meyers, Thelma, Day Class, Moline, Illinois
Meyerson Lee, Ph.D. (Psy.), Univ. of Kans. Med. Ctr., Kansas City
Michael, Sister M., Ed.M. (elem.), St. Mary's Sch., Buffalo, N. Y.
†Michael, Sister Marie, S.C. (interm.), DePaul Inst., Pittsburgh, Pa.
Michael, Mrs. Sarah (interm.), Rochester Sch., Rochester, N. Y.
Michael-Marie, Sister, C.S.J. (voc.), Boston Sch., Randolph, Mass.
†Michalec Margo, B.A., Mason School, Chicago, Ill.
†Mikkelson, Inga J., B.S. (upper prim.), Day Sch., Spokane, Wash.
†Milburn, Mrs. Wanda, M.S. (prim.), Texas Sch., Austin
†Miles, Mrs. D., B.S., Day School, Cincinnati, Ohio
*Miles Denoy M., (voc.), Sch. for Negro Deaf, Baton Rouge, La.
*Miles, Lottie J., B.S. (prim.), Tennessee Sch., Knoxville, Tenn.

†Milesky, Samuel D., M.A. (adv.), Michigan School, Flint, Mich.
†Millard, Robert L. (interm.), Michigan Sch., Flint.
†Millea, Mary (upper elem.), Day Sch., Oakland, Calif.
Miller, Mrs. Anne, M.A. (upper sch.), Clarke School, Northampton
†Miller, Mrs. Cathryn (prim.), Michigan Sch., Flint
†Miller, Charles J., B.S., (phy. ed.), Ohio Sch., Columbus
*Miller, Clarence E. (voc.), Indiana School, Indianapolis, Ind.
†Miller, Dorothy (primary), A. G. Bell School, Chicago, Ill.
Miller, Mrs. Emily M. (clothing), Penn. Sch., Mt. Airy, Philadelphia
†*Miller, Mrs. Emma Rose (presch.), Diamond Hd. Sch., Honolulu
†*Miller, Mrs. Gertrude (prim.), Kan. Sch., Olathe, Kansas
Miller, Herbert (barbering), N.D. Sch., Devils Lake
Miller, Jack G. (military tchr.), Md. Sch., Frederick, Md.
†Miller, Joseph P., B.A. (acad.), DePaul Inst., Pittsburgh, Pa.
*Miller, June, M.A., Univ. of Kans. Med. Ctr., Kansas City
Miller, Kenneth, B.A. (acad.), Wash. State Sch., Vancouver
*Miller, Lillian L. (oral-prim.), Kentucky Sch., Danville
Miller, Mabel F. (lower sch.), Clarke Sch., Northampton, Mass.
Miller, Marjorie L. (acad.), Idaho School, Gooding, Idaho
Miller, Mrs. Peggy, M.A. (phys. ed.), West Va. Sch., Romney
Miller, William E., Ph.D. (Dir., Aud.), Inst. of Logopedics, Wichita, Kans.
Milligan, Mrs. Bertha M., B.A. (prim.), Wisconsin School, Delavan
Milligan, Judith T., B.S.Ed. (art), Clarke Sch., Northhampton
†*Milligan, William M., M.A. (supt.), Wis. School, Delevan, Wis.
†Mills, Grace I. (Head Prim.), Wright Oral Sch., New York City
†*Mills, Mrs. Mary M., B.A. (acad.), N. J. Sch., W. Trenton, N. J.
†Miner, Mrs. Katherine, M.A. (Clinician), Mich. Sch., Flint
†Minsky, Helen (cooking), Horace Mann Sch., Roxbury, Mass.
Minton, Rae, B.S., Central Institute, St. Louis, Mo.
†Mintz, Mrs. Ethel B. (rhythm), Day School, Newark, N. J.
Miskell, Rita, B.A. (acad.), St. Mary's Sch., Buffalo, N. Y.
†Misun, Ann, B.S. (acad.), St. Francis Day Sch., Chicago
†Mitchell, Mrs. Dorothy Smith, B.A. (prim.), N. C. Sch., Morganton
Mitchell, Lenora A., A.B. (intermed.), Inst. for Negroes, Austin Tex.
†*Mitchell, Mrs. Peggy, M.A. (advanced), Texas School, Austin, Tex.
Mitten, Mrs. Dorothy, B.S., Day School, Akron, Ohio
*Mitton, Leander (Woodwork), Mackay Sch., Montreal, Que.
†Miyake, Mrs. Martha, B.S. (acad.), Diamond Head Sch., Honolulu
*Moberly, Mrs. Vering, (adv.), Kansas School, Olathe, Kan.
†Mohan, Mrs. Catherine, M.A. (acad.), Mich. Sch., Flint, Mich.
†Mohan, Clifford, M.A. (Asst, Prin.), Mich. Sch., Flint, Mich.
†Moher, Zita (junior), Ontario School, Belleville
Mohn, John J., M.A. (Psych.), Cleveland Hear. & Speech Center
Mohr, Elizabeth, B.S. (acad.), St. Mary's School, Buffalo, N. Y.
Moll, Mrs. Florence (elem.), Superior School, E. Cleveland
†Molt, Edith M., M.A. (jr. high), Jr. H. S. 47, New York City
†Mona, Delores, M.A. (elem.), Jr. H. S. 47, New York City
Monaghan, Mrs. Alice R. (prim.), Central Inst., St. Louis, Missouri
†*Monahan, Mrs. Dorothea, M.A. (arts,crafts), N. J. Sch., W. Trenton
†Monahan, Mary E., Day School, Newark, N. J.
†Moncrief, Mrs. Clara (acad.), Ala. Sch. for Negroes, Raleigh
†Moneyhun, Mrs. Bettye P., B.S. (voc.), Tenn. Sch., Knoxville
†Monk, Geo. T., B.S. (gr. 6 & Superv.), N. C. Sch. for Negro, Raleigh
Montague, Mrs. Harriet (correspond.), J. Tracy Clinic, Los Angeles
†*Montgomery, Mrs. E. D., B.S. (interm.), Ga. Sch., Cave Spring
Montgomery, Ruby L., State Oral School, Scranton, Pa.
Mooney, Matt (Dancing), Clarke Sch., Northampton, Mass.
†Moore, Carleda, B.A. (acad.), Day Class, Compton, Calif.
†Moore, Frederick A., M.A., (interm.), Ohio Sch. Columbus
†Moore, J. (academ.), Saskatchewan School, Saskatoon, Sask.
*Moore, Leander, B.S. (adv.), Tenn. Sch., Knoxville, Tenn.

†Moore, Louise, B.S. (grade 2), N. C. School, Raleigh
†*Moore, Lucy M., M.A. (tch. tr.), Ark. Sch., Little Rock
†*Moore, Mrs. Marjorie L. (Speech), Opti-Mrs. Listening Eye Presch., Fort Worth, Texas
†*Moore, Mrs. Ruth, A.S. (interm.), Mo. Sch., Fulton, Mo.
*Moore, Ruby (interm.), Louisiana Sch., Baton Rouge, La.
*Mooring, Mrs. Dorothy P. (prim.), Md. School, Frederick, Md.
†Moran, H. Agnes, M.Ed. (prim.), Day Sch., Worcester, Mass.
†Moran, Mary T., B.S. (prim.), A. G. Bell School, Chicago, Ill.
†Morey, Lolajean, B.S. (prim.), Day Sch., Mt. Lebanon Sch. Dist., Pittsburgh, Penna.
Morgan, Mrs. Sylvia L. (prim.), Am. Sch., W. Hartford, Conn.
†Moriarty, Maurice V., M.A. (superv., prim.), Illinois School
Morin, Dorothea W., A.B., M.A., (prin.-tchr.), Day Sch., Tampa, Fla.
Morin, Bro. Jean-Paul, B.S. (oral), Inst. Catholique, Montreal, Que
Morita, Haruo (voc.), Idaho School, Gooding, Idaho
Morley, Alonza J., Ph.D., Sp.&Hear. Clinic, Brigham Young U., Provo, Utah
†*Morris, Harold A., M.A., M.Ed. (adv.), Texas Sch., Austin
†Morris, Mrs. Roberta, B.S. (acad.), Texas School, Austin
Morrison, Leaworthy E. (voc.), Ontario School, Belleville
Morse, Kathryn, B.S., Day School, Minneapolis, Minnesota
†Mortis, Mrs. Marjorie, B.S., L.C. (Lib.), Cent. N. Y. Sch., Rome
Morvay, Maynard, B.A., Day School, Alhambra, Calif.
†Moser, Mrs. Dolores, A.B. (presch), Day School, Dayton, Ohio
†Mosley, Beatrice, B.S. (voc.), Negro School, Jackson, Miss.
†Mosley, C. C., B.A. (Prin.), Negro School, Jackson, Miss.
†*Mossel, Max N., B.A. (adv.), Missouri School, Fulton, Mo.
†*Motley, Mrs. S., B.S. (sup. prim. & interm.), Minn. Sch., Faribault
Mourer, Mrs. Delilah (upper div.), Iowa School, Council Bluffs
†Moursand, Mrs. Geraldine, B.A., B.S. (Libr.), Texas Sch., Austin
†Mouton, Hershel, B.A. (acad.), Diamond Hd. Sch., Honolulu
Mucciolo, Lillian, M.A. (acad.), Lexington School, N. Y. C.
†Mudgett, David, M.A. (adv.), Illinois School, Jacksonville, Ill.
†*Mudgett, Mrs. Grace D., M.A. (prim.), Illinois Sch., Jacksonville
Mudgett, Mrs. Virginia, B.S., Day Sch., Eau Claire, Wis.
†Mueller, Mrs. Gertrude, Day School, Portland, Ore.
*Mulcahy, Grace D. (superv. tch., prim.), Rochester, N. Y.
†*Muldoon, Mary E., B.S. Ed. (prim), Horace Mann Sch., Roxbury
Mulhern, Nora, R.N. (health), St. Joseph's School, New York City
†Mulholland, Anna M., M. Ed. (adv.), Horace Mann Sch., Roxbury
Mulinari Mrs. Doris (arts, crafts), DePaul Inst., Pittsburgh
Mulinari, John (voc.), DePaul Inst., Pittsburgh, Pennsylvania
†Mulry Mary E., M.A., Jr. H. S. 47, N. Y. C.
†Munford, Faith, M.E., Jr. League Sch. of Sp. Corr., Atlanta, Ga.
†Munson, Mrs. Edith W., B.S.Ed. (prim.), Parker Elem. Sch., Chicago
*Murphy, Anna (prim.), Arizona School, Tucson, Ariz.
†Murphy, Barbara (prim.), Halifax Sch., Halifax, N.S.
†Murphy, James W. (interm.), Halifax Sch., Halifax, N.S.
†*Murphy, Mrs. Joyce, B.A. (acad.), Oklahoma Sch., Sulphur
†*Murphy, Kenneth, B.S. (metalwork), N.J. Sch., West Trenton, N.J.
†Murphy, Rev. Lawrence, B.A. (religion), St. John's Sch., Milwaukee
†*Murphy, Whitley, B.S. (prim.), Evan. Luth. Sch., Detroit, Mich
†*Murray, Mrs. Mildred, M.Ed. (voc.), Fla. Sch., St. Augustine
†Murrell, Patricia, B.S. (elem.), Day School, Detroit, Mich.
*Musmanno, Madeline, B.A. (acad.), Calif. Sch., Riverside
Musselman, Idalaine, B.S., Roosevelt Jr. H. S. Day Class, San Diego
Musselwhite, Glenn (shoe rep.), Florida Sch., St. Augustine
†Mutter, Elizabeth, M.A. (elem.), Jr. H. S. 47, N. Y. C.
Muyskens, Mrs. Thelma (prim.), Oregon Sch., Salem
*Myers, Helen, M.Ed. (acad.), California Sch., Berkeley

†*Myers, Thelma D., A.B. (presch., & prim.), Day Sch., Moline, Ill.
*Myers, Mrs. Thelma M., B.S. (interm.), La. Sch., Baton Rouge
†*Myklebust, Arthur S., M.A. (Supt.), S.D. Sch., Sioux Falls, S.D.
*Myklebust, Helmer R., Ed.D. (Dept. of Speech), Northwestern University, Evanston, Ill.
†Myles, Mrs. Viola K., B.A. (acad.), St. Joseph's Sch., N. Y. C.
†Nace, John G., M.A. (Asst. Hdmaster), Pa. Sch., Mt. Airy, Philadelphia
†Nadoolman, Mrs. Laura, M.A. (elem.), Jr. H.S. 47, New York City
*Nalevanko, Mrs. Olive H., B.S., M.S., Oral School, Scranton, Pa.
Nannet, Mrs. Vashti, B.S. (kdg.), Sp.&.Hear. Ctr., Indianapolis
†Nash, Mrs. Lola, B.S., M.A. (libr.), Fla. Sch., St. Augustine, Fla.
†Nassar, Mrs. Christine, M.A. (interm.), Michigan Sch., Flint
†Neal, Catherine, B.A. (acad.), Ark. Sch. Negro, Little Rock
†*Neas, B. Jack, M.S. (acad.), New Mex. Sch., Santa Fe
*Neesam, Beulah, B.Ed. (prim.), Wisconsin Sch., Delavan
†*Neesam, Fred J., B.S. (adv.), Wisconsin School, Delavan
*Neesam, Ralph F., M.A. (interm.), California School, Berkeley
†Neff, Lucille, B.S., (prim.), Ohio School, Columbus
†Negley, Mrs. Katherine N., M.A., Bennett Sch., Los Angeles
†Neil, Marilyn, B.S., Day Class, Fort Worth, Texas
†*Nelson, Boyd E., Ed.D. (Supt.), Utah School, Ogden, Utah
†Nelson, Mrs. Dorothy, B.S. (voc.), Ark. Sch. Negro, Little Rock
†*Nelson, Mrs. Helen (prim.), W. Pa. Sch., Pittsburgh, Pa.
†*Nelson, Irene, M.S. (Dir. home ec.), Alabama Sch., Talladega
†Nelson, Margaret A., B.S. (acad.), Austine Sch., Brattleboro, Vt.
Nelson, Margaret C., (Sup. Tchr.), State Oral Sch., Scranton, Pa.
†Nelson, Peggy Ann, B.S. (acad.), Virginia School, Staunton
†Nelson, William, B.A. (phys. ed.), N. C. School, Raleigh
Ness, Agnes D., B.S. (voc.), Lexington Sch., New York City
†*Netusil, Anton J., (woodwkg. & uphlstry), Iowa Sch., Council Bluffs
*Neumann, Donald, B.S. (voc.), Arizona Sch., Tuscon
Neveu, Bro. Herve (acad.), Institution Catholique, Montreal, Que.
New, Mary C. (Asst. Prin., acad. dept.), Lexington Sch., N.Y.C.
†Newbon, Christopher (painting), N.J. Sch., W. Trenton
†Newbrough, Betty, A.B. (prim.), Calif. Sch., Berkeley
†*Newhall, Mrs. Evelyn T., B.S. (acad.), N. J. Sch., W. Trenton
†*Newkirk, June E., M.A. (adv.), Arizona Sch., Tucson
*Newman, Lawrence, M.A. (acad.), Calif. Sch., Riverside
Newman, Mrs. Thelma (acad.), Utah School, Ogden
Nicely, Mrs. Mattie (acad.), Virginia Sch., Staunton
†Nichol, Marion E., (junior), Ontario School, Belleville, Ont.
†Nichols, Alice G., B.Ed., (adv.), Central N. Y. Sch., Rome
Nichols, Mrs. Kathleen, B.S. (Superv. Sp. Corr.), Cent. Inst., St. Louis
†Nichols, Mrs. Martha C., B.A., Day School, Tulsa, Okla,
†Nickel, Marion, B.S. (prim.), Penna. Sch., Mt. Airy, Philadelphia
†Nickles, Mrs. Aleki, M.A. (acad.), N. J. Sch., West Trenton
Nicklas, Mrs. Charlotte, B.S.Ed., Day Sch., Fremont, Ohio
*Nies, Mrs. Maud H., (prim.), N.Y. Sch., White Plains, N. Y.
†Nilson, Mrs. Mabel W. (interm.), Ohio Sch., Columbus
†*Nilson, Roy F., M.A. (Prin., acad.), Ohio Sch., Columbus
†*Noble, E. LeRoy, M.A. (Prin., upper div.), Iowa Sch., Council Bluffs
†*Noble, Mrs. Isabel, B.S. (prim.), N. J. School, W. Trenton, N. J.
*Noble, Margaret E., B.A. (acad.), Ind. Sch., Indianapolis
†Nocek, Antoinette, B.S., A. G. Bell Sch., Chicago
Nora, Sister M. (acad.), St. Mary's Sch., Buffalo, N. Y.
Norcott, Mrs. Elizabeth C., B.A. (acad.), Mann Sch., Boston
†*Norris, Mrs. Mamie (interm.), Kansas School, Olathe, Kansas
Northrop, Adelbert M., (Prin.), Hughes School, Syracuse, N.Y.
*Northrop, Helen, M.A. (adv.), Washington School, Vancouver
*†Norton, Kenneth, B.S. (upper school), Oklahoma School, Sulphur
†Norton, Mrs. Florence W., B.S.Ed. (prim.), Parker Sch., Chicago

*Nortz, Naomi, B.S. (prim.), N. D. School, Devils Lake, N. D.
Norwood, Malcolm, B.A. (acad., Coach), W. Va. Sch., Romney
Nott, Eric (phys. trg.), Halifax Sch., Halifax, N. S.
Nowak, Emery, B.S.Ed. (Jr.&Sr. H.S.), Day Class, Elgin, Ill.
†Nowland, Mrs. Donna, B.S., Day Sch., Grand Rapids, Mich.
†Noyes, Mrs. Alice H., M.A. (prim.), Day Sch., Newark, N. J.
†Nugent Nicholas J., M.S. (adv. & phy. ed.), Rochester Sch., N.Y.
Numbers, Mary E. (tchr-in-chge, mid-sch.), Clarke School, Northampton, Mass.
†Nungesser, Helen, B.A. (adv.), De Paul Inst., Pittsburgh
*Nunnelley, Josephine (oral-interm.), Kentucky Sch., Danville
†Nutt, Mrs. Dymples (preprim.), Evan. Lutheran Inst., Detroit
†Nutten, C. Paul, M.Ed. (shop), Day School, Detroit, Mich.
*Nyhus, Lois Helen, B.A. (prim.), California School, Berkeley
O'Brien, Genevieve, M.A. (elem.), Jr. High Sch. 47, New York City
†O'Brien, Mrs. Joanna, B.S., Day School, Long Beach, Calif.
O'Carroll, Margaret M., B.S. (guid., phys. ed.), St. Joseph Sch., N. Y.
†O'Connell, Eileen, B.S. (interm.), W. & E. Martin Sch., Phil., Pa.
O'Connor, Beverly Ann, B.A., Sp. & Hear. Ctr., Seattle, Wash.
*O'Connor, Clarence D., M.A., L.H.D. (Supt.), Lexington Sch., N. Y. C.
O'Connor, Mrs. Helen P., P.T. (nursery), Lexington Sch., N.Y.C.
†O'Connor, Lorraine M. (academ.), Saskatchewan Sch., Saskatoon
†O'Donnell, Mrs. Elizabeth K. (Asst. Prin.), Mason Sch., Chicago
O'Donnell, Helen, Degree (psy.), State Oral Sch., Scranton, Pa.
*Oehler, Hannah, B.S. (Super., acad.), W. Penn. Sch., Pittsburgh
*Oehler, Phoebe E., B.S. (acad.), Western Pa. School, Pittsburgh
Oelschlager, Robert (voc.), Minnesota School, Faribault, Minn.
†*Offutt, Elizabeth, M.S. (prim.), Indiana School, Indianapolis, Ind.
*Oftedal, Mrs. Agnes H., M.A., Gallaudet College, Washington, D. C.
†O'Gara, Margaret M., M.A. (adv.), A.G. Bell Sch., Chicago
†O'Hara, Evangeline, M.A. (lip-reading), Day School, Detroit, Mich.
†Ohlinger, Betty, B.A. (interm.), Ev. Lutn. Inst., Detroit, Mich.
†Olanoff, Mrs. Pearl B., B.A. (sub.), W. & E. Martin School, Phila.
†Olanoff, Mrs. Rose S. (adv.), W. & E. Martin Sch., Phila., Penna. and (Exec. Dir.), Friends of Deaf School, Phila.
†Oliver, Mrs. Bessie, (prim.), Day Sch., Baltimore, Md.
†Oliver, Mrs. Mary (prim.), Sunshine Cottage, San Antonio, Tex.
Olmsted, Mrs. Jane Y. (nursery), Central Inst., St. Louis, Mo.
Olmstead, Mrs. Pauline (art), St. Joseph Sch., N. Y. C.
*Olney, Pansy W., B.S. (foods), Washington School, Vancouver
†Olsen, Jean Ann, A. B.(interm.), Mich. School, Flint, Mich.
*Olson, Christine, B.A., (prim.), Fla. Sch., St. Augustine
†Olson, Mrs. Frances F., B.S., Day Class, Wilmington, Del.
†*Olson, Josephine, B.A. (adv., & arts,crafts), Fla. Sch., St. Augustine
Olson, Mrs. Marjorie (acad.), Washington Sch., Vancouver
†Olson, Minerva B., M.A. (Prin.), Day Sch., Minneapolis
†*O'Mara, Catherine, M.A. (high sch.), St. Joseph's Sch., N.Y.C.
O'Meara, Mary, B.S., Day School, East St. Louis, Ill.
O'Meara Mary, Day School, East St. Louis, Ill.
Omps, Willie Lee, B.A. (prim.), West Va. School, Romney
O'Neal, Mildred E., M.Ed. (Prin.), Austine Sch., Brattleboro, Vt.
O'Neill, Veronica M., M.A. (acad.), Lexington School, N. Y. C.
†Oppfelt, Glenn R., M.A., Day School, Denver, Colorado
†Orbain, Delphine, B.S. (prim.), Day Sch., Detroit
†Oremland, Mrs. Harriette Z., M.A. (elem.), Jr. H. S. 47, N. Y. C.
†*Orenbaum, Ruth (Prin.), Dallas Pilot Inst., Dallas, Texas
†Orman, Mrs. Doris, M.A., (adv.), Illinois School, Jacksonville, Ill.
†*Orman, James N., M.S. (superv. manual), Ill. Sch., Jacksonville
O'Rourke, Terrence, B.A. (acad.), N. D. Sch., Devils Lake
Ort, Mrs. Barbara, Day Class, Pekin, Ill.
†Osborn, Mrs. Lucile (pre-prim.), A. G. Bell Sch., Cleveland

Osborne, Gerald N. (voc. div.), Iowa School, Council Bluffs
Osborne, Mrs. Margaret H. (voc. div.), Iowa Sch., Council Bluffs
†Osburn, Nona L., M.A. (prim.), Day School, Minneapolis
Ostern, Beatrice, M.A. (prim.), Lexington School, N.Y.C.
*Oswald, Sister M., C.S.J., Boston School, Randolph, Mass.
†Overmyer, Mrs. Dolores, B.S. (prim.), Evan. Lutheran Inst., Detroit
Owen, Mrs. Alice, B.S. (kdg.), Speech & Hear. Ctr., Indianapolis
†Owen, Jean Frances, M.A., Mary Bennett School, Los Angeles
†Owens, Mrs. Rose M. (intermed.), Day School, Baltimore, Md.
†Owsley, Peter J, M.A. (Prin.), Day Sch., Oshkosh, Wis.
Oxford, John (metal & mach. shop), N.C. Sch., Morganton, N.C.
Padden, Donald A., B.S., Gallaudet College, Washington, D. C.
Paddon, Eileen, M.Ed. (prim.), Rochester Sch., Rochester, N.Y.
†Page, Mrs. Helen A., M.A. (jr. high), Jr. H. Sch. 47, New York City
Paiement, Father Anthime, B.A. (oral), Inst. Catholique, Montreal
†Painter, Mrs. Claire S., B.S. (acad.), Ore. Sch., Salem
†Palmer, Alfer F., B.S. (voc.), Alabama Sch., Talladega
†Palmer, Abby, M.A. (prim.), Texas School, Austin
†Palmer, Martin F., Sc.D. (dir.), Institute of Logopedics, Wichita, Kan.
Panara, Robert F., M.A., Gallaudet College, Washington, D. C.
†*Pancake, Ann, B.A. (prim.), W. Va. School, Romney
Pancake, Edith (prim.), West Virginia School, Romney, W.Va.
†*Pancake, Virginia Lee, B.A. (acad.), Ill. Sch., Jacksonville
Paquette, Bro. Philippe, B.C. (oral), Inst. Catholique, Montreal, Que.
Paquin, Fr. Joseph, B.A. (Asst. Supt.), Inst. Catholique, Montreal
Parenteau, Bro. Gaston, B.C. (acad.), Inst. Catholique, Montreal
†*Parish, Marline, M.S. (Super., prim.), Tennessee Sch., Knoxville
*Park, Mrs. Dorothy (primary), Florida School, St. Augustine, Fla.
†Park, Ruth A. (prim.), H. Mann Sch., Roxbury, Mass.
Parke, Ruth, B.A. (prim.), Day Classes, Montreal, Canada
Parker, Mrs. Jane (acad.), Day Sch., Winnipeg, Man., Can.
†Parker, Mary, B.A. (Sup. Tchr. of sp.), Ohio School, Columbus
Parker, Mary Church B.S. (prim.), Penn. Sch., Mt. Airy, Philadelphia
Parker, Robert A., B.A.E. (artscrafts), New York Sch., White Plains
Parker, Rose E. (Dir. Sp. Ed.), Normal Univ., Normal, Ill.
Parks, Mrs. Fern W., A.A. (acad.), Kansas Sch., Olathe
*Parks, Lloyd R., M.A. (Prin. voc. & acad.), Kansas School, Olathe
†*Parks, Roy G., B.A. (Supt.), Arkansas Sch., Little Rock
Parmele, Mrs. Ruby, B.A. (nursery), Opti-Mrs. Listening Eye Presch., Fort Worth, Texas
†*Parrish, Orville, M.A. (Prin. boys' voc.), N. J. School, W. Trenton
*Parson, Venetia, M.A. (voc.), Lexington Sch., N.Y.C.
†Parsons, Juanita L., M.A. (H.S.), Parker H.S., Chicago
*†Parsons, Mrs. Lorene (cosmetology), Alabama Sch., Talladega, Ala.
*Partridge, Margaret J., B.A. (interm.), Am. Sch., W. Hartford
Pasch, Dorothy F., (Sup. spec. ed.), Toledo, Ohio
Passon, Mrs. Eleanor L., B.A., Vocational H. S., Minneapolis, Minn.
Pasqualine, Sister, C.S.J., B.A. (acad.), St. Jos. Inst., Univ. City, Mo.
*Patrie, Stanley A., B.S. (adv.), Rochester School, Rochester, N.Y.
†Patten, Helen T., (prim.), Horace Mann School, Roxbury, Mass. and (director), Winthrop Foundation, Boston.
†*Patterson, Dorothy, B.A. (interm.), Kansas School, Olathe, Kan.
†Patterson, Mrs. Edith (prim.), N. D. School, Devils Lake
†Pattison, Mrs. Elsie S., B.A. (acad.), Miss Sch., Jackson
†*Patton, John S., M.A. (Supt.), La. Sch., Baton Rouge, La.
†Patton, Mrs. Isabel, LL.B. (bus. pr.), Alabama School, Talladega
*Patton, Livingston, (sup. prim., interm., and tchr. training), American Sch., West Hartford, Conn.
†Patton, Roy K., M.S. (woodwork), Alabama Sch., Talladega, Ala.
†Paul, Mrs. C. (acad.), Saskatchewan School, Saskatoon
Pauline, Sister M., M.Ed. (acad.), St. Mary's Sch., Buffalo, N. Y.

†Paulus, Norma, M.Ed., Day Class, Lawndale, Calif.
†*Paxson, Grace E., B.A. (Superv.), Calif. Sch., Riverside
Pearce, Jane, M.A. (acad.), Lexington School, New York
†*Pearce, Mrs. Mary F., (prim.), Missouri School, Fulton, Mo.
†Pearre, Charles E., (leatherwork), Missouri School, Fulton, Mo.
†Pearson, Lucille (prim.), Tennessee Sch., Knoxville
†Pearson, Marie L. (prim.), N.C. School, Morganton, N.C.
†Peck, Anna B. (Prin., interm.), Reinhardt Sch., Kensington, Md.
†Peck, Mrs. Marie M., M.A. (Prin.-Sup.), A.G. Bell Sch., Chicago, Ill.
Pedersen, Hans J. (voc. div.), Iowa Sch., Council Bluffs
†Peeler, Egbert N., M.A. (Supt.), Sch. for Negro Deaf, Raleigh, N.C.
*Peet, Elizabeth, Ped.D., L.H.D. (Professor-emeritus), Gallaudet College, Washington, D.C.
†*Peevy, Vivian, B.A. (prim.), Texas School, Austin, Texas
Pellicci, Luzio (tailoring), N.Y. School, White Plains, N.Y.
Pelser, Anna K. (crafts), Am. Sch., W. Hartford, Conn.
Pendell, Mrs. Lucille, M.A. (Librarian), Gallaudet Col., Wash., D. C.
†Penning, Alice (acad.), So. Dak. School, Sioux Falls
†*Penning, Dolores, B.A. (adv.), S. D. Sch., Sioux Falls, So. Dak.
†*Penny, Mrs. Annie B., M.S. (voc.), La. Sch. Negro, Baton Rouge
Perez, Louisa (acad.), Mill Neck Manor, Mill Neck, N. Y.
†Perry, Robert, B.A. (acad.), Ark. Sch. Negro, Little Rock
Peters, Mrs. Mary (voc.), Mississippi School, Jackson, Miss.
*Petersen, Arvilla, B.A. (girls' phys. ed.), Virginia Sch., Staunton
Peterson, Beverly, B.A. (mid. sch.), Clarke Sch., Northhampton, Mass
Peterson, Donald, M.A., Gallaudet College, Washington, D. C.
†Peterson, Mrs. Elizabeth S., B.A., Bennett Sch., Los Angeles
Peterson, Harry (voc.), Maine School, Portland, Maine
†Peterson, Mrs. Inez (lower div.), Iowa Sch., Council Bluffs, Iowa
†Peterson, John, M.A. (Sr.H.), Manual Arts H.S., Los Angeles, Calif
*Peterson, Martha M. (intermed.), Minnesota School, Faribault
†Peterson, Mathilda (adv.), Minnesota School, Faribault, Minr
*Peterson, Nicholas (wdwk., mech. dr.), Nebraska Sch., Omaha
Pettee, Thorton, B.S. (voc.), Austine School, Brattleboro, Vt.
Petteys, Mrs. Elizabeth H. (prim.), Minn. School, Faribault, Minn.
*Pettit, Beverly J., B.A. (adv.), Minnesota School, Faribault
†*Pfeifer, Lola A., M.S. (girls' phy. ed.), Ind. Sch., Indianapolis
†Pfeifer, Mrs. Winifred, B.S., Day Sch., Grand Rapids, Mich.
†Pharr, Marion, B.S., M.E. (phys. ed.), Texas School, Austin
†Philion, K. (academ.), Saskatchewan School, Saskatoon
Phillips, Mrs. Annie (prim.), N. C. School, Morganton
Philips, Betty L., M.A. (interm-oral), Oregon School, Salem
†*Phillips, Frances I., M.A.Ed. (interm.), Day School, Newark, N. J.
†*Phillips, I. C., B.A., Ark. Negro Sch., Little Rock
†Phillips, Mrs. Lucille, B.A. (prim.), Michigan School, Flint
†Phillips, Mrs. Mary, M.A. (acad.), The Kendall Sch., Wash., D. C.
†Phillips, Mrs. Moffett Bell, Day School, Richmond, Virginia
*Phillips, Richard M., M.A., Gallaudet College, Wash., D. C.
†Phillips, William D., B.A., Jr. High Sch. 47, New York City
Philomena, Sister M., S.C., DePaul Inst., Pittsburgh
†Piedfort, Muriel, B.S., A. G. Bell School, Chicago, Ill.
†Pierce, Mrs. Ruth, M.A., Hyde Pk. Blvd. Sch., Los Angeles
†Pieslak, Ray (ass't Prin., boys' voc.), N.J. Sch., W. Trenton
†Pickett, Mrs. Dorothy, M.A. (prim.), Michigan Sch., Flint, Mich.
†Pihlstrom, Mrs. Eunice, B.A. (interm.), Day Sch., Minneapolis
Pike, Ruth (prim., counsellor), Virginia School, Staunton
Pilling, Jean, B.S. (voc.), Maryland Sch., Overlea, Md.
†Pilsums, Leonids, (voc.), Virginia School, Staunton
†Pinney, Harold A. (practical arts), Day Sch., Newark, N. J.
Pissakov, Mrs. Rose, Day Classes, Alhambra, Calif.

*Pittenger, Priscilla, M.A., Ass't. Prof., Sp. Ed., San Francisco State College, San Francisco, Calif.
Plecker, Mrs. Dorothy, (acad., Couns.), Virginia Sch., Staunton
†Podell, Mrs. Bertha, B.S., Jr. H. S. 47, New York City
Poel, Mrs. Florence, B.A. (acad.), U. Sch. of Med., Pittsburgh
Pollard, Jean E., B.A. (deaf-blind), Calif Sch. for Blind, Berkeley
†Pollikoff, Mrs. Francine H., M.A. (acad.), Ind. Sch., Indianapolis
†Pollitt, David A., B.A. (acad.), Ala. Negro Sch., Talladega
†Pollitt, Mrs. Frankie (voc.), Ala. Sch. for Negroes, Taladega
*Poole, Mrs. Norma C., B.S. (voc.), Minn. Sch., Faribault
Poolman, Mrs. Betty, B.A. (prim.), Ark. Sch., Little Rock, Arkansas
Pope, A. W. (printing), Florida School, St. Augustine, Fla.
†Poham, Mrs. Bettie, B.S., M.Ed. (prim.), Texas Sch., Austin, Texas
†Popham Mrs. Mary Lela, M.A. (acad.), Texas Sch., Austin, Texas
Poppe, Mrs. Joan (voc.), So. Carolina School, Spartanburg
†Porter, Mrs. Betty Stiles, B.A. (prim.), Bennett Sch., Los Angeles
Porter, Mrs. Rachel V., B.A., Inst. for Colored, Austin, Tex.
†Porter, Van C., M.A. (boys crafts), N. C. School, Morganton
†Poss, Bert E., B.A. (clean-press.), Texas School, Austin
†Poulos, Mrs. Grace, M.Ed. (Field Rep.), Mich. Sch., Flint
†Poulos, Thomas H., M.A. (Principal), Mich. Sch., Flint, Mich.
Powdermaker, Frank, M.A., Gallaudet College, Washington, D. C.
†Powell, Eleanor, M.A. (preprim.), Ev Luth Inst., Detroit, Mich
†Powell, Joyce, B.S. (phys. ed.), S. C. School, Spartanburg
*Powell, Mrs. Mae (interm.), Fla. Sch., St. Augustine, Florida
†Powell, Mrs. Margaret E., B.S. (phys. trg.) W. & E. Martin Sch. Philadelphia
Powell, Mary Gilbert, (primary), S. C. School, Spartanburg, S. C.
†Powers, Mrs. Grace, M.A. (adv.), Lake View H.S., Chicago, Ill.
†Powrie, Gwendolin, M.A., Rackham Sch., Ypsilanti, Mich.
†*Prall, Josephine, M.A., B.S. (sup. tch.), S. C. Sch., Spartanburg
Pratt, George T., M.Ed. (Principal), Clarke Sch., Northampton
*Pratt, Inez E. (acad.), Louisiana School, Baton Rouge
†Preng, Mrs. Frances, B.S.Ed. (prim.), Parker Elem. Sch., Chicago
†Price, Mrs. Georgia (acad.), Okla. Sch., Sulphur, Oklahoma
†Prichard, Doris, A.B. (interm.), Florida Sch., St. Augustine
†*Priebe, Wesley, B.S. (interm.), Arizona School, Tucson, Ariz.
†Prigg, Mrs. Elizabeth, B.S. (prim.), Day School, Portland Ore.
Prine, Olive M., M.A. (superv. sp. classes), Day Sch., Duluth, Minn.
Propp, Mrs. Eleanor, B.A. (phys. ed.), Ia. Sch., Council Bluffs
†Propp, George, B.A. (adv.), Nebraska School, Omaha
†*Pruff, Mrs. Dorothy, B.A. (prim.), Calfornia Sch., Berkeley
†*Puccetti, Frank (voc.), New Mexico School, Santa Fe, N.M.
†*Pugh, Bessie L., M.A., Day School, Grand Rapids, Mich.
†Pugh, Mrs. Eules (acad.), Ala. Sch. for Negroes, Talladega
Pundmann, Mrs. Catherine O., B.S., Central Inst., St. Louis
†Purcell, Edythe, B.A. (art), California School, Berkeley, Calif.
Pyers, Mrs. Nanciebell, B.E. Houston Sch., Houston, Texas
†Pynn, Mrs. Gertrude L. (prim.), Wisconsin School, Delavan, Wis.
†Quade, Mrs. Betty, B.A., M.S. (prim.), Day Sch., Cedar Rapids, Ia
*Quick, Marian A., M.A. (Superv. acad.), W. Pa. Sch., Pittsburgh
*Quigley, Howard M., M.A. (Supt.), Minnesota School, Faribault
†Quigley, Margaret, (adv.), Day Class, Peoria, Illinois
†Quill, Mrs. Leonora, B.S. (prim.), Day Sch., Champaign, Ill.
*Quinn, Mrs. L. S., B.S. (acad.), Calif. Sch., Riverside
*Quinn, Mrs. Marquerite (prim), Maryland Sch., Frederick
*Quinn, Sarah E., M.A. (prim.), Md. Sch., Frederick, Md.
*Radcliffe, Edith H. (adv.), Md. School, Frederick, Maryland
†Radvany, John E., (voc.), New Jersey School, West Trenton
*Rafferty, L. Dwight, B.A. (acad.), N. D. Sch., Devils Lake, N. D.
†Raffo, Gloria, B.A. (acad.), Calif. Sch., Berkeley

Ragin, Mary F. (acad.), Clarke Sch., Northampton, Mass.
†Rahmlow, Howard H., B.S. (Supr., voc.), Central N. Y. Sch., Rome
†Railing, Samuel M., M.A. (superv. voc.), Rochester School, N. Y.
Rakow, Jules P. (Voc. Superv. Tch.), American Sch., W. Hartford
Rakow, Mrs. Lillian G., B.A. (voc., Librarian), Am. Sch., W. Hartford
Ramey, Clayton (Ass't. Prin.), Ala. Sch. for Negroes, and (shoemaking), Alabama School, Talladega, Ala.
†Ramey, Mrs. Geraldine (acad.), Ala. Sch. for Negroes, Talladega
†Ramey, Mrs. Louise, M.A. (jr. high), John Marshall Sch., Seattle
†*Ramger, Mrs. Catherine, B.A. (interm.), California Sch., Berkeley
†*Ramger, Harold, B.A. (adv.), California School, Berkeley
†Ramsey, Rose, B.S., Day Classes, Seattle, Wash.
†Ranard, Mrs. Helene, B.A. (acad.), Am. Sch., W. Hartford, Conn.
Randolph, Willard (jr. printing), Penna. Sch., Mt. Airy, Philadelphia
†Raney, Jackson A., M.A., M.S., L.L.D. (Supt.), Ind. Sch., Indianapolis
*Raney, Kate Davis (Prin., prim.), Nebraska School, Omaha
*Rankin, Ada, B.A., (prim.), Montana Sch., Great Falls, Mont.
*Rankin, Carl E., Ph.D (Supt.), N.C. School, Morganton, N.C.
*Rankin, Jean (acad.), Mystic Oral School, Mystic, Conn.
†*Ransdell, William E., M.A. (adv.), Ill. Sch., Jacksonville, Ill.
Ransom, Ethel O., B.S., Day Sch. for Negroes, Richmond, Va.
†Raphael, Mrs. Agnes L., B.A., Colo. Sch., Colorado Springs
†Ratai, H. (academ.), Saskatchewan Sch., Saskatoon
Raub, Esther, B.S., M.A., Day School, Cincinnati, Ohio
Raugh, Betty M., M.S. (acad.), St. Joseph's Sch., New York City
Ravell, Donald, Lutheran Institute, Detroit, Michigan
†*Ravn, Alden C., B.A. (voc.), Illinois Sch., Jacksonville
†Rawlings Charles G., M.S., M.A. (Prin.), Cent. N. Y. Sch., Rome
†Rawlings, Mrs. Geraldine, M.S. (acad.), Central N. Y. Sch., Rome
Rawls, Mrs. Rachel F., A.B. (Psych.), N. C. Sch. for Negro, Raleigh
†Raymond, Mrs. Dorothy W., B.A. (kinderg.), R. I. Sch., Providence
*Raymond, Mrs. Ollie (art), Virginia School, Staunton, Va.
Rea, Mrs. Belle C. (prim.), State Oral School, Scranton, Pa.
†Reames, Richard W., M.A., Day School, Spokane, Wash.
*Reay, Edward W., M.S., M.A. (Prin.), Wash. Sch., Vancouver
*Rebal, Frank, B.S. (voc., Dean of Stud.), West Va. School, Romney
†Rector, William G., M.A., Ed.D. (Prin.), Hawthorne Sch., Oakland California
†Redington Mrs. Anne, B.S., Day School, Newark, N. J.
†Reed, Mrs. Betty A., B.A. (prim.), Georgia Sch., Cave Springs
*Reed, Hilma (adv.), Ark. School, Little Rock, Arkansas
†Reed, Mrs. Irma M., M.A. (Prin.), Colo. St. Home & Trg. Sch., Ridge
†Reed, Mrs. Nell D., B.A. (coordinator), Sec. Classes, Los Angeles
†Reed, Richard, B.A. (prim.), Missouri Sch., Fulton
†*Reeder, Dwight W., M.A. (Prin.), Day Sch., Newark, N.J.
†Reeves, Scott, B.A., Day Classes, Seattle, Wash.
Regan, Sibyl (rhythm), No. Dak. Sch., Devils Lake, N. D.
*Regina, Sister M., Ph.D. (high sch.), St. Mary's Sch., Buffalo
†*Reid, Mrs. Josephine A., B.S. (prim.), Missouri Sch., Fulton, Mo.
Reid, Mrs. L. M. (dressmaking), Kentucky School, Danville, Ky.
Reid, Mrs. Ronald F., M.S. (Ex-Dir.), Indianapolis Sp. & Hear. Ctr.
†*Reidelberger, Henry J., B.S. (acad.), Fla. Sch., St. Augustine
†Reif, Lucy, Mrs. A.B. (primary), Lincoln Day School, Toledo, Ohio
†Reisinger, James T. (voc.), Ohio School for the Deaf, Columbus
†Reiss, Mrs. Madeline M., Ph.B. (interm.), Parker Elem. Sch., Chicago
*Reitz, Mrs. Lydia (foods, homemaking), Kan. Sch., Olathe, Kan.
Remmes, Shirley R., B.S. (lower sch.), Clarke School, Northampton
†Rempel, Mary, B.A. (academ.), Saskatchewan Sch., Saskatoon, Sask.
†Renee, Sister Mary, O.S.F., M.E. (prim.), St. John's Sch., Milwaukee
Rene, Arthur, Sister (oral), Inst. for Girls, Montreal, Que.

*Renner, Wm. A. (printing), N.Y. School, White Plains, N.Y.
*Rensberger, Nina F., B.S. (voc.), Indiana Sch., Indianapolis
*Resignata, Sister M., C.S.J., A.B. (adv.), Boston Sch., Randolph
†Resnick, Mrs. Libby, B.A., Jr. H. S. 47, New York City
*Reuck, Mrs. Blanch, B.A. (prim.), Dallas Pilot Inst., Dallas, Tex.
†Reynildis, Sister Mary, O.S.F., Ph.B. (interm.), St. John's Sch., Milwaukee, Wisc.
Reynolds, Bessie (adv., counselor), Va. School, Staunton, Va.
Reynolds, Clyde (sewing), Kentucky School, Danville, Ky.
†Reynolds, Helen, B.S. in Ed. (prim.), Ohio Sch. for Deaf, Columbus
†Reynolds, Mrs. Henrietta (acad.), Fla. Sch. for Negroes, St. Augustine
†*Reynolds, Marjorie K., M.A. (jr. high), Jr. H.S. 47, New York City
†*Reynolds, Mrs. Millicent (prim.), New Mexico Sch., Santa Fe.
Reynolds, Ralph E. (printing), Clarke School, Northampton, Mass.
Rhoades, Sidney (voc.), Colorado School, Colorado Springs, Colo.
†*Rhodes, Ernest R. (woodworking), Oklahoma School, Sulphur, Okla.
Rhodes, Mrs. Helen (lower div.), Iowa Sch., Council Bluffs
†Rhodes, Mrs. Jeanette, B.S.Ed., (prim.), Day School, Columbus, Ohio
†Rhodes, Mrs. Maridora, B.S. (voc.), Calif. Sch., Riverside
†Rhude, A. Lauren, B.A. (acad.), South Dakota Sch., Sioux Falls
†Rhude, Lila, B.A. (acad.), South Dakota School, Sioux Falls
†*Rice, Mrs. Amy Doctor, B.S., M.A., Day School, Tulsa, Oklahoma
*Rice, Sudelle (prim.), Kendall Sch., Wash., D. C.
Richard, John J. (voc.), DePaul Inst., Pittsburgh, Pa.
†Richardson, Alice C., M.Ed., Day School, Denver, Colorado
*Richardson, Mrs. Bertha (prim.), Washington School, Vancouver
Richardson, Doris, B.S. (deaf-blind), Iowa Sch., Council Bluffs
†Rickaby, James (acad.), Sunny View Sch., Toronto, Ont.
Ricks, Mrs. Irene Taylor, B.S. (dir.), Houston Sch., Houston, Tex.
*Ridings, Mrs. Augusta K. (prim.), Line Ave. Sch., Shreveport, La.
†Rieck, Mrs. Nina Lee, B.E., Alice Birney Sch., San Diego
†Rief. Ethel, (nursery), R.I. School, Providence, R.I.
†Riese Marie A., M.A. (Asst. Prin.), Jr. H. S. 47, New York City
†Riley, Mrs. Anna R., B.S. (acad.), Day Sch., Paterson, N. J.
Rinker, Ruth (art), Rochester School, Rochester, New York
Rippey, Mrs. Barbara (intermed.), Penn. Sch., Mt. Airy, Philadelphia
†Riser, Catherine, B.A. (Prin.), Ala. Sch., Talladega, Ala.
†Risner, Mrs. Wanda, B.S., Brooks Sch., Okla. College for Women, Chickasha
†Ristle, Mrs. Harold (prim.), Day School, Youngstown, Ohio
†Rita-Marie, Sister, B.A. (adv.), St. Rita Sch., Cincinnati
*Roach, Mrs. Mildred (prim.), Ark. Sch., Little Rock, Ark.
†Roach, Robert E., Ph.D. (superv.), Class for Deaf, Inst. of Logopedics, Wichita, Kans.
Robbins, Mrs. Marguerite (deaf-blind), N.Y. Inst. for Blind, N.Y.C.
Robert, Sister M. (prim.), St. Mary's Sch., Buffalo, N. Y.
Roberta, Sister M. (high sch.), St. Mary's Sch., Buffalo, N. Y.
†*Roberts, Corinne, B.A. (Prin., mid. up. sch.), N.J. Sch., W. Trenton
†Roberts, Earl, Jr., B.A. (acad.), Mich. School, Flint, Mich.
†Roberts, Wm., M.A. (Guid. Couns.), Indiana Sch, Indianapolis
†Robey, Mrs. Ruth (acad.), Iowa School, Council Bluffs, Iowa
Robinson, Mrs. Edna, M.A., Gallaudet College, Washington, D. C.
†Robinson, Mrs. Janet, B.S. (homemak.), Michigan Sch., Flint
†Robinson, Marie, B.S. (acad.), Negro Sch., Jackson, Miss.
†*Robinson, Mary W., B.A. (Superv. interm.), Calif. Sch., Berkeley
†Robinson, Robert, M.A. (adv.), Kendall Sch., Washington, D. C.
†Robson, Mrs. Mary M., M.A. (prim.), Calif. School, Berkeley
*Rockwell, Walter C., B.S. (cabinet), American Sch., W. Hartford
†*Rodrigue, Mrs. Bessie C., B.S. (prim.), Louisiana Sch., Baton Rouge
Rodriquez, Sister, Inst. for Girls, Montreal
Roeder, Augusta (adv., elem.), Central Institute, St. Louis, Mo.

*Rogers, Barbara, M.A. (prim.), Day Class, Elgin, Ill.
Rogers, Barbara, M.A. (interm.), Lexington Sch., New York City
†Rogers, Mrs. Ella M., M.A. (acad.), Ala. Sch., Negroes, Talladega
†*Rogers, William B., M.A. (interm.), Texas School., Austin, Texas
*Rogerson, Earl, B.A. (voc.), Arizona Sch., Tucson, Arizona
†Rogin, Norma, M.A. (Psych.), Day School, Denver, Colorado
*Rolshouse, Theresa (acad.), W. Penna. Sch., Pittsburgh, Pa.
*Romana, Sister, C.S.J., B.A. (interm.), Boston Sch., Randolph Mass.
Romans, Edward F., M.A., Shawnee H. S., Louisville, Ky.
Romig, Mrs. Ruth W. (interm.), Day School, Baltimore, Maryland
†Roney, Lillian Mary, B.A. (lipreading), Bennett Sch., Los Angeles
*Rood, Marvin S., (prtg.), West Va. School, Romney
†Rooney, Mrs. D., Ph.B., M.S. (prim.), Gallaudet School, St. Louis
†Rosaline, Sister M., S.C., B.A. (interm.), DePaul Inst., Pittsburgh
Rose-Antonia, Sister, M.A. (interm.), St. Jos. Inst., Univ. City, Mo.
Rose-Ursule, Sister, Inst. for Girls, Montreal
†Rose, Mrs. Esther, B.A. (prim.), Bennett Sch., Los Angeles
Rose Leona Sister (oral), Inst. for Girls, Montreal, Que.
†Rose Mathilde, Sister (oral), Inst. for Girls, Montreal, Que.
Rosen, Alex B., B.S. (adv.), S. C. School, Spartanburg, S.C.
Rosen, Irvin T. (adv. woodwork, clock repair), Va. Sch., Staunton
Rosen, Mrs. June, B.A., Winthrop Foundation, Boston, Mass.
*Rosen, Mrs. Ruth (prim.), Virginia School, Staunton
†Rosenstein, Edith N., B.A. (prim.), Horace Mann Sch., Roxbury,
Rosica, Sebastian, M.A. (Audiologist), St. Mary's School, Buffalo
*Ross, Mary, B.A. (adv.), Kansas School, Olathe, Kan.
†Ross, Mrs. Irene (primary), N. C. School, Morganton, N. C.
†*Rosser, Virginia, B.Ed. (adv.), Gallaudet School, St. Louis, Mo.
Roth, Jean, B.S. (prim.), St. Mary's Sch., Buffalo, N. Y.
†Roth, Laura, M.A. (Jr. High), A. G. Bell Sch., Cleveland
*Roth, Stanley D., M.A. (Supt.), Kansas School, Olathe, Kan.
†Rotha, Charline, M.A. (phys. ed.), N. C. Sch., Morganton
*Rotter, Paul, M.A. (primary), Lexington School, New York City
†Rouch, Sister M. Rosarita, S.S.N.D., B.A. (interm.), Chinchuba Inst., Marrero, La.
Round, Sally (prim.), Am. Sch., W. Hartford, Conn.
†Rowe, Alan P., B.S. (acad.), Michigan School, Flint
*Royster, James F., (manual, interm.), Kentucky Sch., Danville, Ky.
Royster, Mrs. Margaret (interm.), Kentucky Sch., Danville
†Ruckdeshel, Frederick (librarian), R. I. School, Providence, R. I.
†Ruckdeshel, Mrs. Vera M., B.A. (voc.), R. I. Sch., Providence
†*Rugh, Mary V., M.Ed. (nursery), R. I. School, Providence, R. I.
Ruhl, Benjamin L., M.S. (Ath. Dir.), La. Sch., Baton Rouge
†Rupard, Betty, B.A. (corr. phys. ed.), Va. Sch., Staunton
†*Rupley, Stella (acad.), Jr. League Sch. Sp. Corr., Atlanta, Ga.
Rush, Mrs. Anna, M.A. (acad.), Calif. Sch., Riverside
†Rush, Anna M., (junior), Ontario School, Belleville, Ontario
Rushford, Georgina, M.A. ,John Tracy Clinic, Los Angeles, Calif.
†Russell, Mrs. Florence H., (kinderg.), Gallaudet Sch., St. Louis
Russell, Jane, B.A. (interm.), De Paul Inst., Pittsburgh
*Russel, Mrs. Jerome (interm.), Arizona School, Tucson
†Rutherford, Marianne (junior) Ontario School, Belleville, Ontario
*Ruthven, Henrietta C., B.A. (prim.), Pa. Sch., Mt. Airy, Philadelphia
†Ryan, Mrs. Bernice (interm.), Ontario School, Belleville
Ryan, Genevieve M., B.E.A., M.S.S. (Supt.), St. Jos. Sch., N. Y. C.
*Rybak, John, B.A. (high sch. bus.), St. Mary's Sch., Buffolo, N. Y.
Sackett, Marian L., B.S. (acad.), Am. Sch., W. Hartford, Conn.
*Saliman, Jean, B.S. (acad.), Tucker-Maxon Oral Sch., Portland, Ore.
†Samoore, Mrs. Rhoda O., M.Ed. (rhythm), Ill. Sch., Jacksonville
Sample, Geo. W., B.S. (voc.), Virginia State School, Hampton
Sanchez, Mrs. Margaret (cooking), Florida Sch., St. Augustine

†Sandberg, Mrs. Mabel, B.M. (rhythm, phy. ed.), Day Sch., Minneapolis
†Sanders, Frank O., (tailoring), Mo. School, Fulton, Mo.
*Sanders, Keyes D. (Supt.), Maine School, Portland, Maine
*†Sanders, Mrs. Lee Cullum, M.A. (adv.), Tennessee Sch., Knoxville
*Sanders, Mrs. Marion P. (interm.), Maine School, Portland, Maine
Sanderson, Mrs. Elizabeth (typg.), Austine Sch., Brattleboro, Vt.
Sanderson, Herbert (printing), Austine School, Brattleboro, Vt.
†Sandin, Mrs. Mabel (prim.), Missouri School, Fulton, Missouri
Santanen, Mrs. Gladys, B.S., Day School, Cincinnati, Ohio
†Santarossa, Erna, M.S. (primary), Ind. School, Indianapolis, Ind.
Saunders, Nancy, J. Brooks Fdn., Okla. Coll. for Women, Chickasha
†*Saunders, Nida Tamzin, Day School, LaCrosse, Wisconsin
†Saunders, Truitt, B.A. (phys. ed.), Texas Sch., Austin
†Sauser, Letitia, B.A. (adv.), Minnesota school, Faribault, Minn.
†Sauvain, Velma, Ann J. Kellogg School, Battle Creek, Michigan
*Savage, Julia W. (interm.), Maine School, Portland, Maine
†Savell, Mrs. Mildred, M. A. (adv.), Rochester Sch., Rochester, N. Y.
†Sawyer, Mrs. Sallie (primary), Alabama School, Talladega
†Saxon, Rose Lee, B.S. (interm.), S. C. Negro Sch., Spartanburg
*Scanlon, Mrs. Nell (prim.), W. Va. School, Romney, W. Va.
†*Scarvie, Mrs. Agnes (upper div.), Iowa School, Council Bluffs
†*Scarvie, Norman G., B.A. (Prin. voc.), Iowa School, Council Bluffs
*Schaefer, Miss Clara, B.A. (prin.), Gough Oral School, San Francisco, Calif.
†Schaerer, Mrs. Jacqueline, M.A. (elem.), Day School, Detroit, Mich.
†Schaettle, Mae L. (ind. design), Jr. H.S. 47, New York City, N.Y.
Schendel, Laurel, M.A., U. of Okla. Sp. & Hear. Ctr., Okla. City
Scheneman, Betty (adv.), W. Va. School, Romney
*Scheringer, Antonia, B.S. (prim.), California Sch., Riverside
†Scherlie, Martha, B.A. (acad.), N. D. School, Devils Lake, N. D.
†*Schicker, Mrs. Virginia (acad.), Ala. School, Talladega
†Schild, Mrs. Adelaide (acad.), N. D. Sch., Devils Lake
†Schildhorn, Mrs. Rose K., Friends of Deaf Nursery Sch., Phila., Pa.
Schindler, Mrs. Virginia, B.S., Neeskara-Binner Sch., Milwaukee
†Schmidt, Charlotte, B.A. (prim.), Gallaudet School, St. Louis, Mo.
Schmidt, Mrs. Jane, B.S., Central Inst., St. Louis, Mo.
†Schmidt, Mary, B.A. (acad.), Mich. Sch., Flint
†*Schmidt, Mary, (dressmak.), Missouri School, Fulton, Missouri
†Schmitz, Robert, M. Ed. (elem.), Day School, Detroit, Michigan
Schneider, Mrs. Joyce (acad.), Iowa Sch., Council Bluffs
†*Schneider, Mrs. N., M.A. (prim.), Texas School, Austin
Schoenfield, Jane (acad.), Idaho School, Gooding, Idaho
†Schoening, Mrs. Alvilda E. (prim.), Day Sch., Minneapolis, Minn.
Scholastica, Sister M., S.C. (prim.), DePaul Inst., Pittsburgh, Pa.
†Scholz, Mrs. Jean M., B.S. (prim.), Day School, Detroit, Mich.
†*Schoolfield, Mrs. Ollie, B.A. (interm.), Texas Sch., Austin, Texas
*Schoppert, Thelma (interm.), Md. Sch., Frederick, Md.
*Schornstein, Florence, B.A. (acad.), Calif. Sch., Riverside
†*Schowe, Ben M., Jr., B.S. (prim.), Ohio Sch. for Deaf, Columbus
†Schrater, Oscar. B.A. (phys. ed.), Bennett School, Los Angeles
Schratz, Regis, B.S. (ath.), DePaul Inst., Pittsburgh, Pa.
†Schroeder, Elsie (interm.), British Columbia Sch., Vancouver, Can.
Schroeder, George T. (voc.), Maryland School, Frederick
Schroeter, Mrs. Lucy D. (art), Mystic Oral School, Mystic, Conn.
Schum, Mrs. Rose (soc. dancing), St. Mary's Sch., Buffalo, N. Y.
†*Schunhoff, Hugo, M.A., M.Ed. (Supt.), W. Va. Sch., Romney
Schurman, Andrew J., B.S. (phys. ed.), DePaul Inst., Pittsburgh
Schwankhaus, June, B.S., M.A. (sp. corr.), Central Inst., St. Louis
†Schwehn, Donald, B.S. (adv.), Day Sch., Portland, Oregon
Schweighart, Mrs. Freda (sewing), Ark. Sch., Little Rock, Ark.
†Scoggin, Ruth L., B.A. (acad.), Georgia Sch., Cave Spring

†Scott, Edward W., B.S. (acad.), Ill. Sch., Jacksonville
†Scott, Mrs. E., B.A. (aud. trg.), Ohio Sch., Columbus
†Scott, Mrs. Elizabeth (Negro Dept.), Georgia Sch., Cave Spring
Scott, Elizabeth V., M.A., Columbia School, Evansville, Ind.
†Scott, Mrs. Elsie L., B.S. (negro dept.), Day Sch., Baltimore, Md.
†Scott, Mrs. Gwen., B.S. (prim.), Nee-ska-ra Sch., Milwaukee, Wis.
Scott, Kathleen B. (intermed.), Penn. Sch., Mt. Airy, Philadelphia
†Scott, Shirley, B.S. (prim.), Utah School, Ogden, Utah
Scouten, Edward L., M.A., Gallaudet College, Washington, D.C.
†*Scruggs, Mrs. Margaret, B.A. (clothing), Alabama Sch., Talladega
†*Scruggs, B. Q., M.S. (voc. agric.), Alabama Sch., Talladega
Scully, Mrs. Mary, B.A. (Dean of Stud.), Cal. Sch., Riverside
†*Seal, Albert G., M.A. (Voc. Rehab.), La. Sch., Baton Rouge, La.
Seal, Mrs. Wilmah, B.S. (librarian), La. Sch., Baton Rouge, La.
†*Searight, Mary Belle (acad.), Dallas Pilot Inst., Dallas, Texas
Sebrill, Tom (phys. ed.), Virginia School, Staunton
†*Seeger, Mrs. Ruth M., B.A. (phys ed.), Texas School, Austin, Texas
†*Seeger, Julius P., B.A. (printing), Texas School, Austin, Texas
†Seegers, Virginia, M.Ed. (adv.), Pa. Sch., Mt. Airy, Philadelphia
Seitock, Bertha B., R.N., M.A., (Dir., Health Welf.), Lexington School, N.Y.C.
†*Seize, Frances T., B.A. (prim.), Sunshine Cottage, San Antonio, Tex.
Self, Virginia (dancing), Dallas Pilot Inst., Dallas, Texas
†Sellner, Hubert J., B.A. (sloyd), Calif. Sch., Berkeley
Senecal, Bro. Rodolphe, B.S. (oral), Inst. Catholique, Montreal, Que.
†Seng, Geraldine, B.S. (nursery), East Unit, Day Sch., Detroit
Seraphica, Sister, S.S.J. (acad.), Arch. Ryan. Inst., Philadelphia
Seraphie, Sister (oral), Inst. for Girls, Montreal, Que.
Serumgard, Inez, B.A. (mid. sch.), Clarke Sch., Northampton, Mass.
Seton, Sister Helen, S.C. (primary), St. Rita School, Cincinnati, Ohio
Seton, Sister Julia, S.C. (art), St. Rita School, Cincinnati, Ohio
Seviour, Mrs. Margaret (acad.), Halifax Sch., Halifax, N. S.
†*Sewell, Mrs. Ila S., B.S. (interm.), Ga. Sch., Cave Spring
Seymour, Mrs. Miriam, B.S. (acad.), Washington Sch., Vancouver
Shaddix, Rufus (voc.), Ala. School for Negroes, Talladega, Alabama
†Shafer, Warren J. (voc.), Ohio School, Columbus, Ohio
†Shagrin, Helen, B.S., (adv.), Day Sch., Youngstown, Ohio
*Shahan, Pauline, M.A. (adv.), Kendall Sch., Wash., D.C.
*Shaner, Mrs. Gladys B., M.Litt. (interm.), W. Penn. Sch., Edgewood
*Shanholtzer, Mrs. Elfrieda (prim.), W. Va. School, Romney
†Shannon, Joan (acad.), Ontario School, Belleville
†*Shannon, Mrs. T. V. (prim.), Mississippi Sch., Jackson
Shasky, A. G. (shoe rep.), N. D. School, Devils Lake
†Shaw, Mrs. Frances I., A.B., Day School, Porterville, Calif.
†Shaw, Mrs. Patrick V. (acad.), Halifax Sch., Halifax, N. S.
Shay, Thomas, M.A., Univ. of Kans. Med. Ctr., Kansas City
†*Sheahan, Mary (adv.), St. Joseph's School, New York City
†Sheathelm, Wayne C., M.A. (prtg.), Michigan School, Flint
Sheehan, Mrs. Alma (prim.), Virginia Sch., Staunton
†Sheehy, Patricia, B.E., A. G. Bell School, Chicago, Ill.
Sheiry, Mrs. Lillian M. (upper div.), Iowa Sch., Council Bluffs
Sheblessy, Walter, M.S.A. (adv.), St. Rita School, Cincinnnati
*Sheldon, Mrs. Ione (acad.), Mystic Oral Sch., Mystic, Conn.
Shenehon, Mrs. Patricia, M.A., Day School, Minneapolis, Minn.
Sheppard, Mrs. Sallie (librarian), N.C. Sch., Morganton, N.C.
†Sheppard, Thomas A., (woodwork), Jr. H.S. 47, New York City
†Sheridan, Belva (acad.), British Columbia Sch., Vancouver
†Sheridan, Charlotte, B.A., Jr. H. S. 47, N. Y. C.
*Sheridan, Donald, M.A. (acad.), Oregon Sch., Salem
Sherrill, Wilson (woodwork), N.C. Sch., Morganton, N.C.
†Sherry, Louise, B.A., Jr. High Sch. 47, New York City

†Sherwood, Cyril B., B.S., Alice Birney Sch., San Diego
*Shibley, Luther C., B.A. (adv.), Ark. School, Little Rock, Ark.
†Shinault, John W., B.S. (voc.), Miss. Sch. for Negroes, Jackson
Shindler, Mrs. Carlton H., Hearing Cons. Ctr., Lancaster, Pa.
Shinn, Osie Nell, B.A. (acad.), Oregon Sch., Salem
†*Shinpaugh, Joe R., Jr., M.A. (Prin.), Va. School, Staunton, Va.
†Shipley, Mrs. Carolyn M. (acad.), Georgia Sch., Cave Spring
Shipman, Eldon, M.A. (acad., voc.), W. Va. School, Romney
Shirley, Oscar, Jr., B.A. (athletics), Am. Sch., W. Hartford Conn.
Shore, Irvin, B.S., M.A. (Asst. Dir., Hear. Cl.), Cen. Inst., St. Louis
*Short, Mrs. Harriet (prim.), W. Pa. Sch., Edgewood, Pittsburgh
Short, Mrs. Mary (acad.), S. K. Smith Sch., Tampa, Fla.
†Short, Mrs. Mignon K., B.S. (phys. ed.), Day Sch., Newark, N. J.
Short, Thomas L., B.A. (acad. subjects), Oral School, Tampa, Florida
†*Shouldice, Bernice, B.A., Seattle Sp. & Hear. Ctr., Seatle, Wash.
†Shouse, William, M.A. (prim.), Illinois School, Jacksonville
Shroyer, A. P. (adv.), St. Rita's School, Cincinnati
†Siddall, Frank S., B.S. (printing), N.J. Sch., W. Trenton
†Siders, Bruce, M.A. (Supt.), Mich. Sch., Flint, Michigan
Sidis, Helena, M.A. (acad.), Mystic Oral Sch., Mystic, Conn.
†Siemsen, Mrs. Sallie A., B.A. (acad.), Neb. Sch., Omaha
†Sienna, Sister Mary, S.C., B.A. (superior), St. Rita Sch., Cincinnati
†Sigurdson, Emma (acad.), Day School, Winnipeg, Man., Can.
Silling, Polly Jean, M.A. (acad.), Virginia Sch., Staunton
*Silverman, S. Richard, Ph.D. (Director), Central Inst., St. Louis, Mo.
Simmons Audrey Ann, M.S., Central Institute, St. Louis
†Simmons, Maurice, B.A., Day Classes, Miami, Fla.
†Simmons, Wm, H., B.S. (voc. superv.), S.C. Sch., Spartanburg
Simms, Mrs. Annie R. (clothing), Inst. for Negroes, Austin, Tex.
†Simon, Georgia Ann, B.S., Day Class, Waukegan, Illinois
†*Simon, Mrs. Leota H., B.A. (acad.), Nebraska Sch., Omaha
Simpson Mrs. Lois L., Houston School, Houston, Texas
Simpson, William M., B.A. (acad.), N. C. School, Morganton
†Sims, Altha C., B.S. (voc.), Louisiana School, Baton Rouge
†Sims, Mrs. Faye S. (primary), Alabama School, Talladega, Ala.
†*Sims, Ruth L., B.A. (acad.), Alabama School, Talladega
†*Sinclair, Mrs. Margaret P., B.S. (adv.-oral), Oreg. Sch., Salem
*Sinn, Mrs. Nyra E., B.S. (household arts), Md. School, Frederick
†Sisk, Mrs. Pearl B., M.S., Day Sch., Champaign, Ill.
†Sitte, Mrs. Edythe, B.S., Day School, Oshkosh, Wisc.
Skinner, Mrs. Jessie G., B.S. (adv., elem.), Central Inst., St. Louis
†Skinner, Mary A., M.A., Lane Technical H. S., Chicago, Ill.
*Sladek, Frank E., B.S. (acad.), Arizona School, Tucson
*Slater, Frank M., B.A. (adv.-asst. coach), St. Augustine, Fla.
†Slesdet, Mrs. Patricia, M.A. (presch.), Day Sch., Kalamazoo, Mich.
*†Slover, Mrs. Helen, (lower sch.), Okla. School, Sulphur, Oklahoma
†Sly, Mrs. I., (academ.), Saskatchewan School, Saskatoon, Canada
Smalley, Mrs. L., B.S. (Superv. Tch., prim.), Central Inst., St. Louis
Smallwood, Dorothy, B.A. (adv.), Virginia Sch., Staunton
*Smith, Mrs. Ada H., B.A. (intermed.), W. Pa. Sch., Philadelphia
Smith, Mrs. Alathena, M.A. (Psy.), J. Tracy Clinic, Los Angeles
*Smith, Mrs. Annette (prim. oral), Oregon School, Salem, Ore.
†Smith, Mrs. Barbara G., M.A., Bennett Sch., Los Angeles, Calif.
†Smith, Mrs. Bev. F., M.A. (sup. Nurs. sch.), N.J. Sch., W. Trenton
†Smith, Mrs. Bobbie, B.S., Line Ave. Sch., Shreveport, La.
*Smith, Carl F., M.A. (Supt.), N.D. School, Devils Lake, N.D.
*Smith, Christopher G. (Adm. Prin.), W. Pa. Sch., Pittsburgh
†Smith, Douglas (voc.), British Columbia Sch., Vancouver
Smith, Edward V., B.S. (asst. Phys. Ed. Dir.), Am. Sch., W. Hartford
†Smith, Edythe D., B.S. (negro dept.), Day School, Baltimore, Md.
Smith, Mrs. Elizabeth A. (art needlewk.), Inst. for Negroes, Austin

Smith, Mrs. Elliott, B.S., Central Inst., St. Louis Mo.
*Smith, Mrs. Ernestine B. (acad.), N. D. Sch., Devils Lake
Smith, Georgina E. (power mach.), Rochester Sch., Rochester, N.Y.
†Smith, Harriette (dir.), S. Fuller Found., Inc., Roxbury, Mass.
†Smith, Harry (painting), N.J. Sch., W. Trenton
*Smith, Mrs. Helen E., B.S. (tchr. in chg., girl's voc.), W. Pa. Sch.
†Smith, Mrs. Ina J., B.S. (adv. oral, superv. tchr.), Oregon Sch., Salem
Smith, Mrs. Jacqueline (acad.), Miss. School, Jackson
*Smith, James M., (interm.), Arkansas School, Little Rock, Ark.
*Smith, J. M., Jr., M.S. (adv.), Tenn. Sch., Knoxville, Tenn.
†Smith, Mrs. Jewell, B.A. (middle sch.), Oklahoma Sch., Sulphur
†Smith, Joan, B.E., A. G. Bell Sch., Chicago, Ill.
†Smith, Mrs. Leahnore B.S. (Prin., prim.), Day Sch., Green Bay, Wis.
Smith, Mrs. Louise M. (intermed.), Pa. Sch., Mt. Airy, Philadelphia
Smith, Mrs. Marjorie E., B.S., M.A. (prim.), Cent. Inst., St. Louis
*Smith, Mrs. Martha B. (intermed.), Ark. Sch., Little Rock
†Smith, Mrs. Maude H., (interm.), So. Car. Sch., Spartanburg
†Smith, Meredith, B.S., Day School, Newark, N. J.
Smith, Myrtle, B.S.Ed., M.A., (prim.), Day Sch. Columbus, Ohio
*Smith, Mrs. Patsy (phy. ed.), Tennessee School, Knoxville, Tenn.
†Smith, W. Robert, (shoe repair), Texas School, Austin, Texas
†Smith, Ruby Lee, B.S. (acad.), Miss. Sch. for Negroes, Jackson
Smith, Mrs. Ruth, A.B. (prim.), St. Joseph's Inst., Univ. City, Mo.
*Smith, Sherman K., Sc.D. (voice & speech, dir.), Oral Sch., Tampa
†Smith, Verne J., (prim.), Gallaudet School, St. Louis, Mo.
†Smith, Mrs. Virginia, B.A., Day Class, Fort Worth, Texas
†*Smith, Walter F. (voc.), New Mexico, Santa Fe, N. M.
†Smullen, Mrs. Hazel, B.A. (elem.), Day School, Detroit, Michigan
†*Snell, Mrs. Mary (Audiologist), Ala. Sch., Talladega
*Snider, Mrs. Maureen (prim.), Ark. School, Little Rock, Ark.
†*Snodgrass, Bernard R., B.S. (adv.), Ohio School, Columbus
†Snow, Mrs. Priscilla F. (elem.), Jr. H.S. 47, New York, N.Y.
Snyder, Marian H., B.A., Alice Birney Sch., San Diego
†Sohlberg, Evie, B.A., Day Classes, San Jose, Calif.
Solano, Mrs. Agnes (beauty culture), Florida Sch., St. Augustine
*Solheim, Esther D., B.S. (acad.), Calif. Sch., Riverside
†Sommer, Clarence E., M.A. (adv.), Minn. School, Farbault, Minn.
†Sommer, Mrs. Elizabeth B., M.A. (interm.), Minn. Sch., Faribault
†Sonnett, William R. (acad.), DePaul Inst., Pittsburgh, Pa.
†Sorensen, Mrs. Anita, M.A., Day School, Portland, Ore.
†Sorrells, Elizabeth M., B.A. (prep.), Neb. School, Omaha, Neb.
†Sorrells, Gertrude B. (acad.), Iowa School, Council Bluffs
†Souiera, Mrs. Lucille (Boys' couns.), Diamond Hd. Sch., Honolulu
*†Sowell, Mrs. Luda, B.S., M.A. (interm.), S.C. Sch., Spartansburg
Spake, Laverne B., M.D., Kan. Univ. Med. Ctr., K. C., Kan.
*Spalding, Miss Florence, B.A., (interm.), Gough Oral School, San Francisco California
†*Sparks, Fred L., Jr., M.A. (Supt.), Central N.Y. Sch., Rome, N.Y.
*Sparks, Hazelene C., B.S.Ed. (acad.), Cent. N. Y. Sch., Rome
†*Sparks, Mamie, B.S. (sup. tchr.), Ala. Sch. for Negroes, Talladega
†Sparling, Allen (voc.), R. I. Sch., Providence
*Spear, Mrs. Erma (prim.), Tennessee School, Knoxville, Tenn.
†Spector, Harold W., M.A. (voc.), N. J. School, West Trenton
†Spector, Leon, M.A. (upper), N.J. Sch., W. Trenton
†Spector, Mrs. Thelma, B.S. (interm.) N.J. School, West Trenton
†Speelman, Patricia, M.S. (acad.), Day School, Green Bay, Wis.
Spellman, Mrs. Elizabeth, M.A. (voc.), Minn. Sch., Faribault
Spellman, John, B.A. (adv.), Minnesota School, Faribault
*Spence, Mrs. Theresa A. (acad.), W. Va. School, Romney
*Sperling, Mrs. Myrna, B.S. (acad.), Wash. Sch., Vancouver
Spiekerman, Mrs. Naomi, B.S., Day Class, Marsh Sch., Joliet, Ill.

†Spielman, Robert B., M.A. (acad.), Texas Sch., Austin, Tex.
†Spink, James, B.A. (coach, phys. ed.), Ill. School, Jacksonville
†Spooner, Ruth, B.A. (acad.), New Jersey Sch., West Trenton
*Sprague, Beatrice P. (acad.), Rochester Sch., Rochester, N. Y.
*†Spurling, Virginia, B.S. (prim.), Tenn. Sechool, Knoxville, Tenn.
†Spurrier, Mrs. Laura, B.A. (prim.), California School, Berkeley
*Squire, Melvin L., B.A. (adv.), Mississippi Sch., Jackson
†*St. Amant, Zilphia (clothing), Louisiana School, Baton Rouge
*St. Adrian, Sister M., C.S.J., B.A. (adv.), Boston Sch., Randolph
†St. Clair, Robert C., B.A. (interm.), Arkansas Sch., Little Rock
†St. Edwin, Mother, I.B.V.M., Our Lady of Perpetual Help, Toronto
†St. Esther, Sister, S.S.J., M.A. (interm.), Arch. Ryan Inst., Phila.
St. Georges, Bro. Vannutelli, Inst. Catholique, Montreal, Que.
St. Raymond, Sister (prim.), Arch.Ryan Mem.Inst., Philadelphia
*St. Stanislaus, Sister M., C.S.J. (Prin.), Boston Sch., Randolph
†St. Timothy, Sister, S.S.J. (prim.), Arch. Ryan Mem. Inst., Phila.
†Stabenau, Mrs. Joan, B.S., Lincoln H. S., Milwaukee, Wisc.
†Stabnow, Irving (voc.), Minnesota School, Faribault
Stack, Archibald G., B.A. (adv.), Wash. Sch., Vancouver
*Stack, Mrs. Florence (dom. art), Kansas School, Olathe, Kan.
Stack, Mrs. Laverne (acad.), La. Sch., Baton Rouge, La.
Stack, Luther (voc.) Louisiana School, Baton Rouge
†*Staehle, Jack M., B.Ed. (intermed.), N.Y. School, White Plains
†Stahl, Marguerite, M.A. (acad.), Wright Oral School, N. Y. C.
†Stahlem, Mrs. Evelyn., M.A. (Prin.), Bennett School, Los Angeles
Stallbaumer, Mrs. Joan B., B.S. (sp.corr.), Central Inst., St. Louis
†Stallcup, Allan, B.S. (acad.), Missouri School, Fulton
†Standley, Mrs. Mary S., B.A. (adv.), Ill. School, Jacksonville, Ill.
†Standley, C. Joseph, M.S. (interm.), Illinois Sch., Jacksonville, Ill.
*Stanfill, Lester, B.A. (voc.), Ind. School, Indianapolis
Stanislas, Joseph, Sister, Inst. for Girls, Montreal, Que.
Stanislas Marie, Sister, Inst. for Girls, Montreal, Que.
*Stanley, Mrs. Irene Q., B.S. (acad.), Tenn. Sch., Knoxville
†Stanley, Robert, B.S., M.Ed. (adv.), Tenn. Sch., Knoxville
Stanton, Betsy W. (acad.), Mystic Oral School, Mystic, Conn.
†*Stanton, John H. (woodwkg.), W. Pa. School, Pittsburgh
†*Stanton, Mrs. Margaret P., B.S. (adv.), W. Pa. School, Pittsburgh
†Stark, Burton, B.S. (interm.), Nee-ska-ra Sch., Milwaukee, Wisc.
†Stark, James H., M.S. (superv. acoustic), Ill. Sch., Jacksonville, Ill.
†Stark. Mrs. Martha, M.A. (adv.), Ill. School, Jacksonville, Ill.
Starkey, Isabelle, M.A. (Audiologist), Cleveland Hear. & Sp. Ctr., W. Reserve U., Cleveland, Ohio
Starks, Mark (sheet metal), St. Mary's School, Buffalo, N.Y.
†Starr, Anna, B.A. (clothing-adv.), Utah School, Ogden
Starrett, Mrs. Ann (art), No. Carolina Sch., Morganton
Stasney, Mrs. Kathryn, M.A., Day Classes, Alhambra, Calif.
Stecker, Russell, B.S. (acad.), Central N. Y. Sch., Rome, N. Y.
†Steeb, Norma M., B.E. (art & crafts), Foshay Jr, H., Los Angeles
*Stegemerten, Henry J., M.A. (Prin.), Md. School, Overlea, Md.
†*Stelle, Roy Moore, M.S., M.A. (Supt.), Texas School, Austin, Texas
†Stelloh, James, B.S. (acad.), Day School, Green Bay, Wis.
Stephen, Mrs. Juliet G., Hearing Cons. Ctr., Lancaster, Pa.
Stephen, Sister Mary, S.C. (interm.), St. Rita Sch., Cincinnati, Ohio
*†Stephens, Mrs. Gladys, B.S. (acad.), Oklahoma Sch., Sulphur
†Stepp, Mrs. Geverna C., B.S. (acad.), Ga. Sch., Cave Spring
Stern, Sallie, B.S., Line Avenue Sch., Shreveport, La.
*Sternberg, Martin, B.A., Gallaudet College, Washington, D. C.
Sterry, Florence, B.S., Day School, Eau Claire, Wisconsin
†Stetson, Mrs. Joan, B.S., Day School, Newark, N. J.
Steven, Flora, B.A. (prim.), St. Mary's School, Buffalo, N. Y. ,
Stevens, Mrs. Charlotte, B.S. (phy. ed.), Colorado Sch., Colo. Springs

†Stevens, Mrs. Clara (cosmetology), Missouri School, Fulton, Mo.
Stevens, Mrs. Eunice, B.S., Day School, Cinncinnati, Ohio
†Stevens, Mrs. Helmi (acad.), Michigan School, Flint
Stevens, Mary Ann (prim.), Austine School, Brattleboro, Vt.
Stevenson, Mrs. Edith (adv.), California School, Berkeley, Calif.
*Stevenson, Elwood A., M.A., Litt.D. (Supt.), Cal. Sch., Berkeley
†Stevenson, Mrs. Lucretia, B.S. (deaf-blind), Perkins Inst., Watertown, Mass.
†Stevenson, Mrs. Ruth E., B.S. (adv.), Michigan School, Flint
†Stewart, Mrs. Avis W. (prim.), Wisconsin School, Delavan, Wis.
*Stewart, Mrs. Ellen P., B.Ph. (interm.), Kendall Sch., Wash., D.C.
†Stewart, Mrs. Helen, B.S. (interm.), Michigan School, Flint, Mich.
Stewart Kathleen, M.Ed. (prim.-oral), Maryland School, Overlea
†Stewart, Leon, L., B.A., M.S (adv.), Nebraska School, Omaha
†Stine, Blanche, B.S. (prim.), Missouri Sch., Fulton
†Stinson, Horace F., B.A. (Vice Prin.), Bennett School, Los Angeels
*Stockdale, Mrs. Lois, B.A. (acad.), Florida School, St. Augustine
Stocking, Mrs. Genevieve, B.S., Mason School, Chicago
Stokesbary, Mrs. Jean, B.A. (phys. ed.), Wash. Sch., Vancouver
†Stokoe, Agnes, M.A. (Prin.), Day School, Detroit, Mich.
†Stolp, Lauren E., M.S. (Dir., acad.), Pa. Sch., Philadelphia
†*Stone, Mary, M.A. (acad.), California School, Berkeley, Calif.
Stoner, Marguerite, M.A. (Superv. Tch.), John Tracy Clinic, Los Angeles
†Storey Mrs. Jessie, B.S. (art), Wisconsin School, Delavan, Wis.
*Stotts, Joseph E., B.S. (woodwkg.), Washington School, Vancouver
Stoughton, Janet, B.S.Ed. (voc.), Clarke School, Northampton, Mass.
†Stout, L. Gail, B.A. (adv.), Alabama School, Talladega
*Stovall, Sadie (Ass't. Prin.), Beverly School, Beverly, Mass.
†Stratton, A. Carson (voc.), Ontario School, Belleville, Ontario
Stratton, Page, B.S. (acad.), Virginia School, Staunton
*Stratton, Mrs. Virginia (adv.), Virginia School, Staunton, Va.
†Strayer, Betty, B.S.Ed. (acad.), Ohio School, Columbus
†Streat, Mrs. Patricia, B.S. (prim.),Day School, Dearborn, Michigan
*Streeter, Helen, M.A. (acad.), West Virginia School, Romney, W. Va.
Streng, Alice, M.A. (Dir. of Sp. Ed.), Wisconsin St. College, Milw.
*†Stricklin, Mrs. Christine (prim.), California School, Berkeley, Calif.
*Strieby, Mrs. Dorothy R., B.S. (prim.), Louisiana Sch., Baton Rouge
†Strom, Mrs. Eda H. (interm.), Nebraska School, Omaha
†*Stroud, Edith, B.A., Jr. League Sch. of Sp. Corr., Atlanta, Ga.
*Struppler, Hazel V. (prim.), Minnesota School, Faribault, Minn.
†Stubbins, Eugenia, B.S. (prim.), Day School, Oakland, Calif.
Studenmund, Mrs. Edna (adv.), Penna. Sch., Mt. Airy, Philadelphia
†Sturdivant, Lenora G., B.A. (interm.), Mississippi Sch., Jackson
Suggs, Mary, Line Avenue School, Shreveport, Louisiana
†Sugrue, Timothy, M.S. (elem.), Jr. H. S. 47, New York City
†Sullivan, Alice V., M.A., Jr. H. S. 47, New York City
*Sullivan, James A., B.A. (adv.), American School, W. Hartford
†*Sundstrom, Florence, B.S. (Superv., prim.), Indianapolis, Ind.
Suozzi, Mrs. Grace, B.S. (acad.), St. Mary's Sch., Buffalo, N. Y.
Susanna, Sister, S.C. (adv.), St. Rita Sch., Cincinnati, Ohio
†Sutton, Mrs. Joe Ann (acad.), Ark. Sch., Negro, Little Rock
*Sutton, Lee Bertha, M.A. (Negro dept., prim.), Tenn. Sch., Knoxville
*Swaim, John W., M.A. (oral-adv.), Kentucky Sch., Danville
Swaim, W. Dean, B.S. (voc.), Iowa School, Council Bluffs
Swain, Mrs. Gertrude (acad.), American School, W. Hartford, Conn.
†Swartwood, Ora, M.A., Rackham School, Ypsilanti, Mich.
†Swartz, Mrs. Elizabeth, M.A.Ed. (prim.), Lowell Sch., Chicago
†Swartz, Mrs. Kate (prim.), Texas School, Austin
Swearingen, Mary Ann, B.S. (acad.), Houston Sch., Houston, Tex.
Sweem, Mrs. Helen (acad.), Iowa School, Council Bluffs
Sweeney, Joan (acad.), Iowa School, Council Bluffs

Sweeney, Margaret M. (prim.), Central N.Y. School, Rome, N.Y.
†*Sweet, Mrs. Marie Elliott (dir.), Day School, Shreveport, La.
Swezey, Helen R., M.Ed., Hear. Cons. Ctr., Lancaster, Penna.
†Swickert, Mrs. Helen, M.A (.adv.), Michigan School, Flint, Mich.
*Sword, Mrs. Ruth B. (prim.), N.Y. School, White Plains, N.Y.
*Sylvester, Miss Leone, B.A., M.A., (prim.), Gough Oral School
†Szajna, Helen, B.A. (adv.), Evang. Luth. Inst., Detroit, Mich.
*Szopa, Mrs. Marie M., B.A. (interm.), American Sch., W. Hartford
Szuba, Jennie (sewing), St. Mary's School, Buffalo, N. Y.
†Talbot, Mabel, M.A. (Prin., deaf&blind), Iowa Sch., Council Bluffs
Tallman, Norman O. (Asst.Supt.), Day Classes, Montebello, Calif.
†Tasker, Vivian, M.A. (interm.), Normal Univ. Class, Normal, Ill.
*Tatarinsky, Jack Beryl, M.A. (adv.), Penna. Sch., Philadelphia
†*Tate, Elizabeth, M.S. (interm.), Illinois School, Jacksonville, Ill.
Tate, Felton F. (voc.), Sch. for Negro Deaf, Baton Rouge, La.
†*Tate, Olen, B.A. (advanced), Alabama School, Talladega, Alabama
†*Tate, Mrs. Rachel L., B.A. (acad.), Mississippi School, Jackson
†Tatler, Mrs. Grace (rythm), Alabama School, Talladega, Alabama
†Taube, Harry, M.A. (acad.), Central N. Y. Sch., Rome, N. Y.
Taussig, Eleanor, M.Ed., Hear. Conserv. Center, Lancaster, Penna.
*Taylor, Betty, B.A. (art), Louisiana School, Baton Rouge, La.
†Taylor, Mrs. Edith (hard of hear.), Day Sch., Green Bay, Wisc.
*Taylor, Evelyn L., B.A. (prim.), Tennessee School, Knoxville
†Taylor, Glenn, B.Ed., Ph.D., Normal Univ. Class, Normal, Ill.
†Taylor, Mrs. Glodene P., B.S. (gr. 5), N. C. School, Raleigh
*Taylor, John E., M.S. (Field work), Ore. School, Salem, Ore.
†Taylor, John T., B.Ed. (superv., voc.), Illinois School, Jacksonville
†Taylor, Leonard (baking), Missouri School, Fulton
†Taylor, Mrs. Lydia, B.S. (elem.), Day School, Detroit, Michigan
Taylor Mrs. Margaret L. (intermed.), American Sch., W. Hartford, Conn.
†Taylor, Myra Jane, M.A. (Act. Super.), Day Class, Compton, Cal.
†Taylor, Norman, B.S., M.A. (Prin. voc.), Ohio Sch., Columbus
†Taylor, Ronald (acad.), Ontario School, Belleville, Ont.
*Taylor, Mrs. Ruth M., B.S. (interm.), Md. School, Frederick, Md.
Taylor, Sam, B.A. (interm.), Am. Sch., W. Hartford, Conn.
†*Teegarden, Alice, M.A. (Superv.), Ala. Sch., Talladega, Ala.
†Tegan, George T., B.A. (acad.), DePaul Inst., Pittsburgh
†Tegeder, Robert, B.S. (adv.), Evan. Luth. Inst., Detroit, Mich.
*Teitelbaum, Bernard, M.Ed. (adv.), Western Pa. Sch., Pittsburgh
†*Tempel, Frances, B.A. (prim.), South Dakota, Sioux Falls
Templeman, May C., B.S. (Superv., nursery), Central Inst., St. Louis, Mo.
†*Ten Broeck, Catherine M., B.A. (adv. adjust.), Calif. Sch., Berkeley
Tennent, Donald R. (print., lytpg.), Rochester Sch., Rochester, N.Y.
†*Tennis, Mrs. C. Ann, M.A. (interm.), California Sch., Berkeley
†*Tennis, Mrs. Donalina, B.A. (acad.), California Sch., Riverside
†*Terauds Hugo (voc.), New Mexico School, Santa Fe
†Teresa, Sister Agnes, S.C., B.A., R.N., DePaul Inst., Pittsburgh
†Teresita, Mother M., B.A. (Prin.), Arch. Ryan Mem. Inst., Phila.
*Teresita, Sister M., B.Ed. (interm.), Boston Sch., Randolph, Mass.
†Thatcher, Mrs. Isabelle, A.B. (prim.), Utah School, Ogden, Utah
†Therese, Sister Charlotte, S.C., B.A. (prim.), St. Rita Sch., Cincin.
Therese de la Trinite, Sister Superior, Cath. Inst., Montreal, Que.
*Theresia, Sr. M., C.S.J., B.A. (interm.), Boston School, Randolph
Therrien, Bro. Raoul (bookbinding), Inst. Catholique, Montreal, Que.
*Thomas, Alyce, B.Ed. (Super. Tch.), Calif. Sch., Riverside
†Thomas, Mrs. Bruce, M.A. (acad.), Sunshine Cott., San Antonio
†Thomas, Mrs. Clara (acad.), Missouri School, Fulton
Thomas, Donald, Day Class, Quincy, Ill.
Thomas, Ellen, Day Class, Fort Williams, Ontario, Canada
†*Thomas, Ethel R., Day School, Norfolk, Virginia
†*Thomas, Mrs. Helen W. (prim.), Wisconsin School, Delavan

†Thomas, Henry B., B.S. (adv.), Penna Sch., Philadelphia
†Thomas, Mrs. Johnnie, B.A. (lower sch.), Oklahoma School, Sulphur
*Thomas, Pearl C., B.S. (prim.), Central Institute, St. Louis, Mo.
†Thomasilla, Sister Mary, O.S.F., Ph.B. (Prin.), St. Johns, Milw.
†*Thomason, Mrs. Katherine W., (Ass't Prin. prim.), N. C. School, Morganton
*Thomason, Mrs. Minnie A. (prim.), Tenn. School, Knoxville, Tenn.
†*Thompson, Anne, M.A. (acad.), New Mex. School, Santa Fe
†Thompson, Christine, M.A. (interm.), Penna. School, Mt. Airy, Phila.
Thompson, Mrs. Clara, B.A. (phy. ed.), Minnesota School, Faribault
†*Thompson, Elizabeth C., B.A. (prim.), Illinois School, Jacksonville
†*Thompson, George H., B.A., M.Ed. (acad.), W. Pa. Sch., Pittsburgh
†*Thompson, Mrs. Louzena (prim.), S. C. Sch., Spartanburg
†Thompson, Marthada, B.A. (acad., phys. ed.), Missouri Sch., Fulton
Thomure, Eugene, M.A. (Prin.), Arkansas Sch., Little Rock
Thoresen, Mrs. Betty, M.A. (interm.), Maine Sch., Portland
*Thoreson, Mrs. M., B.A. (Superv.-prim.), Wash. Sch., Vancouver
Thoreson, Mrs. M., B.A. (Superv.-prim.), Illinois Sch., Jacksonville
†*Thorn, Mrs. Ferol M. (acad.), Illinois School, Jacksonville
†*Thornborrow, Evelyn, B.A. (interm)., New Mex. Sch., Santa Fe
†*Thornton, Mrs. Bessie Z., M.A. (prim.), Kendall Sch., Wash., D. C.
Thornton, William, B.A. (phys. ed.), Calif. Sch., Riverside
†Thorpe, Theodosia, A.B. (prep. II), N. C. Negro Sch., Raleigh
†Thurber, Albert, B.A. (interm.), Utah School, Ogden
†Thuston, Betty Lee, B.A., Douglas School, Louisville, Ky.
†*Thweatt, Troy (adv.), Alabama School, Talladega, Alabama
*Tiberio, Carmen, B.S. (voc.), So. Carolina School, Spartanburg
Tiberio, Mrs. Helen, B.A. (interm.), S.C. Sch., Spartanburg
Tiedeman, Mrs. Ruth (prim.), Jefferson Sch., St. Paul, Minn.
Tietsor, John (Phys. Ed.), Wright Oral Sch., New York City
*Tietsort, Ruth Case, Hyde Park Blvd. Sch., Los Angeles, Cal.
†Tiff, Mrs. Mary, M.A., Day School, Kansas City, Mo.
*Tillinghast, Mrs. Adelle, B.A. (acad.), Arizona Sch., Tucson
†*Tillinghast, Caroline, M.Ed. (interm.), Illinois Sch., Jacksonville
*Tillinghast, Edward W., M.B.A., M.A. (Supt.), Ariz. Sch., Tucson
†*Tillotson, Ivy M., B.S., Day School, Duluth, Minn.
Tilly, Vivian, B.S. (tchr. in chg., lwr. sch.), Clarke Sch., Northampton
†Timmel, Mrs. Marjorie J. (prim.), Day Sch., Baltimore
†Timmons, Mary, (adv), British Columbia School, Vancouver, B. C.
*Timney, Mrs. Irene, B.S. (voc.), Arizona Sch., Tucson
†*Tinnin, Helen, (prim), Texas School, Austin, Texas
†Tisdale, Beatrice Hope, B.S. (phy. ed.), Texas Sch., Austin, Texas
†*Titsworth, Elizabeth, M.A. (Prin.-prim.), N.J. Sch., W. Trenton
*Tittsworth, Laura (prim.), California School, Berkeley, Calif.
†Tobin, Mary Lou (Junior), Ontario School, Belleville
†*Tollefson, Olaf L., B.A. (acad., voc., Dean), Oregon Sch., Salem
†*Toner, Helen A., M.A. (acad.), California School, Riverside
†Toomey, Mrs. Jean, M.A. (clinic), Mich. Sch., Flint
Torrence, Chauncy E., B.A., Central Inst., St. Louis, Mo.
†Towne, Beluah, B.A. (interm.), Wisconsin School, Delavan, Wis.
†Townsend, Mrs. Rosemary, B.A. (acad.), Mich. Sch., Flint
Tracy, Elizabeth B., M.S. (acad.), Rochester Sch., N. Y.
Tracy, Mrs. Spencer, D.Sc., D.H.L. (Dir.), John Tracy Clinic, Los A.
Trantham, Lucile V., B.A. (kdgn. & prim.), Oral Sch., Tampa, Fla.
†Trasin, Sarah, B.S., Day Class, Compton, California
†Travers, Charles, M.A. (Science), N.J. Sch., W. Trenton
†Travers, Mrs. Edith, B.A. (acad.), N. J. Sch., West Trenton
Travis, Mrs. P. M., R.N. (home nurs.), Va. St. School, Hampton
†Traylor, Mrs. Mabel, M.A. (adv.), Michigan School, Flint
†*Traylor, William C., M.A. (adv.), Illinois School, Jacksonville
Trboyevich, Goldie, B.S. (librarian), Minnesota School, Faribault

†Treacy, Lorraine, M.A. (nursery), Parker Elem. Sch., Chicago
†Treka, Lillian, Ph.B. (primary), A. G. Bell School, Chicago, Ill.
†*Trenham, Mrs. Julia P., M.A. (interm.), Cal. Sch., Berkeley
*Trentham, A. Milin (dom. sc.), Nebraska School, Omaha, Neb.
†*Triebert, Raymond, B.A., M.S. (interm.), Am. Sch., W. Hartford
*Troutman, Mrs. Maude (acad.), Arizona School, Tucson, Ariz.
*Tucker, Genevieve (acad.), Idaho School, Gooding, Idaho
†Tudyman, Al, M.A., Ed.D. (Dir. Spec. Educ.), Oakland, Calif.
Turcotte, Bro. Eugene, B.C. (oral), Inst. Catholique, Montreal, Canada
*Turechek, Armin G., M.A. (Prin.), Calif. Sch., Riverside
Turk, Frank, B.A. (phys. ed.), The Kendall Sch., Wash., D. C.
*Turley, Mrs. Ethel, B.S. (Jr. H.), Marshall H.S., Mpls., Minn.
†Turnbull, Mrs. Grace, B.S., Nee-ska-ra Sch., Milwaukee
Turner, Mrs. Alice P. (interm.), Penna. Sch., Mt. Airy, Philadelphia
†Turner, Mrs. Catherine, M.A. (asst. tchr.), N.C. Sch., Raleigh
*Turner, Mrs. Dorothy (prim.), Maine Sch., Portland
†Turner, Mrs. Mary, B.A. (adv., Supv. tchr.), Ga. Sch., Cave Spring
Turner, Mrs. Myrtle P. (voc.), Idaho School, Gooding, Idaho
†Turner, Mrs. Ruth, B.S. (voc.), S.C. School, Spartanburg, S. C.
*Turpen, Mrs. Lorette (prim.), Central N. Y. Sch., Rome
†Tuttle, Mrs. Lucile L., B.A., Bennett Sch., Los Angeles
†Tuttle, Mrs. Mary, B.A. (prim.), N. C. School, Morganton, N. C.
†Tuttle, Mrs. Rosemary H., M.A. (elem.), Jr. H. S. 47, New York City and P. S. 40, Rich., Staten I., N. Y. C.
†Twining, J. Dean, M.A. (acad.), Michigan School, Flint
Twitmyer, Edward M., Ph.D. (Hdmaster), Pa. Sch., Mt. Airy, Pa.
†Twomey, Mrs. Paulita C. (phys. ed.), Am. Sch., W. Hartford, Conn.
Tyndale, Mrs. Elizabeth (acad.), Iowa School, Council Bluffs
†Tyson, Mrs. Theresa D., B.S. (acad.), La. Sch. for Neg., Baton Rouge
Uber., Blanche (Special), W. Penna. Sch., Pittsburgh
†Uechi, Miss Mieko, B.A. (prim.), Diamond Hd. Sch., Honolulu
†Uhlenhopp, Mrs. Mary Ann, B.S., Day Sch., Duluth, Minn.
†Uliana, John H., B.S. (acad.), DePaul Inst., Pittsburgh
†*Ulmer, Thomas A., M.A. (painting, adv.), Oregon Sch., Salem
Underhill, Mrs. Irma N. (adv.), Penn. Sch., Mt. Airy, Philadelphia
†Underhill, Mrs. Kathleen (girls' craft), N. C. Sch., Morganton
†Unholtz, Louise H., M.A. (prim.), Bennett Sch., Los Angeles
Urban, Sister M., B.S. (prim.), St. Mary's School, Buffalo, N.Y.
†Vader, Elgin A. (phys. ed.), Ontario School, Belleville, Ont.
Vaillancourt, Bro. Aurelius (tailoring), Inst. Catholique, Montreal
Valois, Bro. Bruno, B.C. (oral), Inst. Catholique, Montreal, Que.
†Van Allen, Karl C., B.A., B.Paed. (Prin.), Halifax School, N. S.
†Van Allen, Rosamond (interm.), Ontario School, Belleville, Ontario
Van Antwerp, Olga (phy. ed.), Cleary Sch., Lake Ronkonkoma, L.I.
Van Camp, Mrs. Dorothy, M.A., Day Class, Ceres, California
Van Cleft, Margaret, B.S. (prim.), State Oral School, Scranton, Pa.
†Van Cott, Daniel, B.S. (Ath. Dir., acad.), Ga. Sch., Cave Spring
†Van der Veer, Mrs. Gladys, Cons. of hear Class, Gloversville, N.Y.
Van Dolsen, Mrs. Sophie (adv.), Pa. Sch., Mt. Airy, Philadelphia
Van Drimmelen, Thomas (interm.), Utah Sch., Ogden
†Van Loan, Mrs. Miriam A., B.A. (elem.), Jr. H. S. 47, N. Y. C.
†Van Sistine, Mrs. Elizabeth, M.A. (Hd. tchr., Sr. High), Manual Arts High School, Los Angeles, California
†Van Wyk, Mary K., M.A. (Director), Sunshine Cottage, San Antonio
Vann, Elizabeth (acad.), Colorado School, Colorado Springs
†Vassey, Mrs. Rebecca D., B.A. (acad.), S. C. Sch., Spartanburg
†Vaughan, R. Harold (vocational), Ontario School, Belleville, Ontario
*Vaughan, Verdry D., B.S., U. of Okla. Sp. & Hear. Ctr., Okla. City
†Vaughn, Edna Mae, B.A., Day Classes, Houston, Tex.
†*Vaughn, Winifred (interm.), Central N. Y. School, Rome, N. Y.
Vaught, Mrs. Elizabeth (oral-prim.), Kentucky Sch., Danville, Ky.

†*Veitch, Evelyn, B.A., Day Sch., Oakland, California
†Verhaeghe, V. (academ), Saskatchewan School, Saskatoon
*Vermillion, Frances F. (prim.), Montana School, Great Falls
Vernon, Mrs. Ann W., B.S. (typing), No. Car. Sch., Morganton
Vetter, Mrs. Katherine, B.S., Columbia School, Evansville, Ind.
Vetterle, May, M.A. (lipread.), Hear. Soc., Youngstown, Ohio
†Vidlak, Rose L., M.A., Jr. High Sch. 47, New York City
†Vincent, Sister Teresa, S.C., B.S. (Prin.), DePaul Inst., Pittsburgh
Virgin, Gertrude, Freeman School, Rockford, Illinois
†Vivian, Mrs. Rose, B.A. (deaf-blind), Perkins Inst., Watertown, Mass.
Viviani, Caroline (intermed.), Rochester Sch., Rochester, N.Y.
†Vollette, Mrs. Gertude, B.S. (interm.), Texas School, Austin, Texas
von Elm, Carol (acad.), Mill Neck Manor, Mill Neck, N. Y.
†Voorhees, Dorothy (art), Day School, Newark, N. J.
†*Voorhees, Mayme H. (prim.), New Mexico Sch., Santa Fe
†Vorbeck, Mrs. Mary W. (interm.), Illinois School, Jacksonville
Vorce, Eleanor R., M.A. (Supv. tchr.), Lexington School, N. Y. C.
†Wadley, Donna Jean (acad.), Michigan Sch., Flint
Wagner, Wm. H., B.S., M.E. (High Sch.), Day School, Canton, Ohio
*Wait, Eugene C. (shoe repair.), Tennessee School, Knoxville, Tenn.
†Walcher, Helen R., M.A. (prim.), U. of Okla. Sp& Hear., Okla. City
†Walcutt, Mrs. Jennie Mayes (acad.), Jr. League Sch. of Sp. Corr., Atlanta, Georgia
Waldhaus, m. Rev. Mons. Henry J. (Supt.), St. Rita Sch., Cincinnati
Waldorf, Mrs. Gladys (acad.), Tucker-Maxon Oral Sch., Portland, Oreg.
Wales, Mrs. Mary, John Tracy Clinic, Los Angeles, Calif.
†Walker, Mrs. Carease, B.A. (prim.), No. Carolina Sch., Morganton
Walker, Miss E. M., Cons. Negro Inst., Taft, Okla.
†Walker, Mrs. Elizabeth (interm.), North Carolina School, Morganton
†Walker, Mrs. Hazel S. (interm.), Day School, Racine, Wisconsin
*Walker, Isabelle, M.A. (Superv. Tchr.), The Kendall Sch., Wash., D. C.
*Walker, W. Laurens, B.A., LL.D. (Supt.), S. C. School, Spartanburg
†Walker, Louise C., B.A. (interm.), Bennett School, Los Angeles
*Walker, N. F., M.A. (Ass't Supt. & Prin.), S. C. Sch. Spartanburg
†Walker, Ruth, B.A., Day Classes, Lawndale, Calif.
†Walker, Mrs. Tucker (acad.), North Carolina School, Morganton
Wall, Alice B. (acad.), Beverly School, Beverly, Mass.
†Wall, Mrs. Kathryn, M.A., Jr. League Sch. of Sp. Corr., Atlanta, Ga.
†Wallace, Mrs. Genevieve, M.S. (presch.), Smouse Sch., Des Moines
†Wallace, John M., B.A. (Pres.), Florida Sch., St. Augustine
*Wallace, Mamie L. (interm.), Virginia School, Staunton, Virginia
†Waller, Mrs. Lydia, B.A. (prim.), Diamond Hd. Sch., Honolulu
†Wallin, Mrs. Margaret K., B.A. (Ass't. Prin.), Jr. H.S. 47, N. Y. C.
*Walsh, Mrs. Alice (elem.), St. Mary's Sch., Buffalo, N.Y.
†Walsh, Margaret Mary, M.A., Jr. H. S. 47, New York City
†Walter, Mrs. Marion D., B.S. (prim.), Nebraska Sch., Omaha, Neb.
†Walter, Sister, M., O.S.F., M.A. (acad.), St. John Sch., Milwaukee
*Walters, D. Wayne, B.S. (prtg.), Maryland Sch., Frederick
Wanat, Mrs. Mary (elem), St. Marys Sch., Buffalo, N.Y.
†Wangnild, Lillian, M.A., Day Sch., Denver, Colo.
†*Wannamaker, Mrs. Annie (Superv. Tchr.), Ontario Sch., Belleville
†Warber, Mrs. Jessie E. (interm.), North Carolina School, Morganton
Ward, Mrs. Erin (pianist), Tennessee School, Knoxville, Tennessee
*Ward, Mrs. Gertrude, B.S. (acad.), Mystic Oral Sch., Mystic, Conn.
*Ward, Herschel R., M.A., M.S. (Superv. Prin., guid.), Tennessee School, Knoxville, Tenn.
†Ward, Rosie H. (acad.), Mississippi Sch. for Negroes, Jackson
*Ward, Mrs. Sara (primary), Tennessee School, Knoxville, Tenn.
Ward, Virginia, B.S. (manual-adv.), Ky. Sch., Danville
†*Ware, J. R. (voc.), Georgia School, Cave Spring, Ga.
†Ware, Mrs. Sara F. (Ath. Dir., voc.), Ga. Sch., Cave Springs, Ga.

†*Warfield, Ethel B., B.S. (Educ. Consultant), N. J. Sch., W. Trenton
†Warmbrand Mrs. Beverly J., B.A., Jr. High Sch. 47, New York City
†Warner, Florence, B.S., Day School, Cincinnati, Ohio
†Warner, Maxine (acad.), Oregon School, Salem
Warnick, Mrs. Ruth, B.S. (acad.), St. Mary's Sch., Buffalo, N. Y.
†Warnick, Mrs. Vivian S., M.A., Jr. H. S. 47, New York City
†Warren, Felix T., B.S. (barbering), Sch. for Negroes, Inst., W. Va.
*Warren, Lawrence R. (woodworking), La. Sch., Baton Rouge, La.
†Warren, Mrs. Mozelle, B.S., M.A. (prim.), Texas School, Austin
†Wartenberg, Rudolf (Superv., voc.), Cal. School, Berkeley, Calif.
Wasch, Bro. Joseph (acad.), Inst. Catholique, Montreal
†Wasell, Mrs. Irene T., B.A. (interm.), Bennett Sch., Los Angeles
†Washa, Mrs. Laura, M.S. (prim., deaf), Day Sch., Shorewood, Wis.
*Waters, Florence A. (typing), The Kendall Sch. and Gallaudet College, Wash., D. C.
†Watkins, Mrs. Helen W. (prim.), N.C. School, Morganton, N.C.
†Watrous, Betty (acad.), No. Carolina Sch., Morganton
*Watrous, Helen D. (presch.), Sarah Fuller Found., Roxbury, Mass.
*Watrous, Mary E. (special), Mystic Oral School, Mystic, Conn.
†Watson, Grace, B.A. (acad.), Michigan Sch., Flint
†Watson, Ida M. (ungraded), Oral Class, Day Sch., Hamilton, Ont.
†*Watts, Mrs. Jo Deeter, B.A. (lower prim.), Day Sch., Spokane, Wash.
†*Watts, Mrs. Margie, B.A. (interm.), California School, Berkeley
Waugh, Ella B. (art), Pa. Sch., Mt. Airy, Philadelphia, Pa.
*Wayt, Mrs. Julia, M.A. (interm.), N .C. School, Morganton, N. C.
*Weaver, Mrs. Edith E. (prim.), Virginia School, Staunton, Va.
*Weaver, Madeline M., B.A. (prim.) Rochester Sch., Rochester
Weaver, Ross, M.S. (Audiologist), Iowa Sch., Council Bluffs
†Webb, B. H. (acad.), DePaul Inst., Pittsburgh, Pennsylvania
†*Webb, Erna (prim.), Texas School, Austin, Texas
Weber, Arlene, B.S Ed. (ungraded), Minn. Sch., & Colony, Faribault
*Webster, Adelaide C. (dom. sc., intermed.), Rochester School, N. Y.
Webster, Mrs. Aleatha, B.A., James B. Ward Sch., Chicago
†*Wedein, August (voc.), Illinois School, Jacksonville, Illinois
†Weeks, Lucie Emma, B.A., Day School, Santa Monica, Calif.
†Wegg, Mrs. Grace (acad.), Sunny View Sch., Toronto, Ont.
†Weidman, Mrs. Josephine H. (spec. trg.), Bennett Sch., Los Angeles
†Weise, Mrs. Ruth Gieger, B.E., Lowell Sch., Chicago
†Weishaar, Clara (acad.), Day Class, Watsonville, Calif.
†Weithers, Mrs. Josephine G., (Asst. Prin-Deaf), Ward Sch., Chicago
Welling, David M., M.A. (Prin.), Utah School, Ogden, Utah
Welling, Mrs. Jean, B.S. (primary), Utah School, Ogden, Utah
†*Wells, Anita, B.S. (primary), Ind. School, Indianapolis, Ind.
†Wells, Charles A., M.A. (adv.), Mich. School, Flint, Mich.
*Wells, Mrs. Mable (Negro Dept., Interm.), Tenn. Sch., Knoxville
*Wells, Mrs. Opal (prim.), W. Pa. Sch., Pittsburgh, Pa.
†Welsh, Marion C. (Ass't Supt.), N. J. School, West Trenton, N. J.
†Welsh, Mrs. Verna, B.A., Day Classes, Miami, Fla.
*Wendell, Lila I. (adv.), Maine School, Portland Maine
†Wenger, Mrs. Noelle T., B.S.Ed. (interm.), Ohio Sch., Columbus
†Wensel, Bonita, B.A., Day Sch., Denver, Colo.
Wentworth, Barbara C., B.A. (acad.), Clarke Sch., Northampton
†Wenzel, Arthur C., M.Ed. (Prin. voc.), Pa. Sch., Philadelphia
†Wertheim, Julianne, B.A. (phys.ed.), Illinois Sch., Jacksonville
†West, Mrs. Ruth W. (intermed.), Tennessee School, Knoxville, Tenn.
Westerlich, George J., B.S. (acad.), DePaul Inst., Pittsburgh
†Westervelt, Margaret W., B.A., (prim.), Ohio School, Columbus
Westling, Tyra M. (interm.), Rochester School, Rochester, N.Y.
†Whatley, W. S. (barbering), Alabama School, Talladega, Ala.
†Wheeler, Mrs. Leota, B.S.Ed. (prim.), Ohio School, Columbus
Wheeler, Mrs. Martha S., State Oral School, Scranton, Penna.

†Whelan, Mrs. Margaret M., B.S.Ed. (interm.), Parker Sch., Chicago
Wherry, Patricia, B.A., Day Class, Steubenville, Ohio
†Whildin, Olive A., Ed.D. (Superv., sp. ed.), Day Sch., Baltimore, Md
†Whipple, Mrs. Kathryn W., B.S. (acad.), Day School, Paterson, N. J.
†*Whisman, Charles, B.A. (acad., voc.), Indiana School, Indianapolis
Whissell, Bro. Rene, B.C. (oral), Inst. Catholique, Montreal, Que.
†Whitaker, Mrs. Effie (Prep. I), N. C. Sch. for Negro Deaf, Raleigh
White, Agnes, M.A. (oral-prim.), Kentucky Sch., Danville
†White, Mrs. Alice P., (first 3), Day School, Dayton, Ohio
White, Cary (interm.), Fla. Sch. for Negro Deaf, St. Augustine
White, Mrs. Evangeline R., B.S.Ed., (presch.), Day Sch., Columbus, Ohio
†White, Mrs. Frances, B.A. (interm.), Texas School, Austin
White, Marion (prim.), Halifax Sch., Halifax, N. S.
White, Rosalie (acad.), Florida Sch. for Negroes, St. Augustine
†Whitehead, Mrs. G.C., M.A. (Dir. of educ.), Va. St. Sch., Hampton
†Whitehead, Mrs. Imogene C. (prim.), W. & E. Martin Sch. Phila.
†Whitehead, W.M., M.A., LL.D. (Supt.), Va. State Sch., Hampton
Whitehurst, Kathryn, B.S., Class for Deaf, U. of Okla., Okla. City
†Whiteside, Madeline (prim.), Bri. Col. Sch., Vancouver, B. C.
†Whitestone, Mrs. Eileen O'R., M.A. (jr. high), Jr. H. S. 47, N. Y. C.
†Whitsitt, Margaret J., M.A. (deaf), Day Sch., Sacramento, Calif.
Whitter, Mrs. Winnie (acad.), Halifax Sch., Halifax, N. S.
†Wholey, Mrs. Janice E., B.S.E., O.T.R. (art), Am. Sch., W. Hartford
†Why, Jane F., B.S. (intermed.), Pa. Sch., Mt. Airy, Philadelphia
†Wiehn, Virginia, M.A. (deaf-blind), Mich. Sch. for Blind, Lansing
†Wiens, S., (academ.), Saskatchewan School, Saskatoon, Canada
*Wier, Mary Frances H. (prim.), Louisiana Sch., Baton Rouge
*Wiggin, Mrs. Ruth (acad.), Washington Sch., Vancouver
Wilbanks, Eugene S., B.S. (interm.), Washington Sch., Vancouver
†Wilber, Edward C., B.Ed. (adv.), Wis. School, Delavan, Wisconsin
†Wilcox, Gordon, B.A. (adv.), Minnesota Sch., Faribault
†Wilcoxson, William C. (baking), California School, Berkeley, Calif.
Wilder, Sara, Kentucky School, Danville
*Wildt, Gertrude (prim.) American Sch., W. Hartford, Conn.
Wilfried, Sister Mary, S.S.J. (interm.), Boston Sch., Randolph, Mass.
Wilhelm. Henry, B.S. (phy. ed., boys), Clarke Sch., Northampton
Wilkerson, Henry (voc.), La. Sch. for Negroes, Baton Rouge
Wilkins, Mrs. Aileen M. (acad.), Maine School, Portland
Wilkins, Booker T., (voc.), S. C. Sch., for Negroes, Spartanburg
†Wilkinson, Mrs. Dorothy L., M.A. (elem.), Jr. H. S. 47, New York City
*Wilkinson, Blanche (intermed.), S.C. School, Spartanburg, S.C.
†*Wilkinson, Donald F., M.A. (voc.), N. Mex. School, Sante Fe
†*Wilkinson, Mattie Leah (prim.), Mississippi Sch., Jackson
†Willcoxon, Dorothy, B.A. (prim.), Texas School, Austin, Texas
†Williams, Cora B., B.A. (deaf-oral), Colored Sch., W. Shreveport, La.
†Williams, Mrs. Ethel, B.S. (interm.), Texas School, Austin, Texas
†Williams, Eva (primary), Illinois School, Jacksonville, Ill.
†*Williams, Mrs. Helen, B.A. (high sch.), Wisconsin Sch., Delavan
†Williams, James M., M.A. (Prin. adv.), Pa. Sch., Mt. Airy, Phila.
†Williams, Mrs. Jane C., B.S. (prim.), No. Car. Sch., Morganton
†*Williams, Mrs. Laura F. (interm.), Mississippi School, Jackson
*Williams, Mrs. Lucille S. (primary), Arizona School Tucson
†Williams, Lucille P., B.S. (foods), Texas School, Austin, Texas
Williams, Margaret, B.A. (Sp. & Hear. Therap.), Hearing Society, Youngstown, Ohio
†*Williams, Marjorie M., B.S.Ed. (interm.), Horace Mann Sch., Boston
†*Williams, Mary E. (adv.), Wisconsin School, Delavan, Wisc.
†Williams, Mary Lee, B.S. (clothing), Texas School, Austin, Texas
†Williams, Nancy, B.S.Ed. (interm.), Ohio Sch., Columbus
Williams, Paul (barbering), Virginia State School, Hampton, Va.

†Williams, Mrs. Rosamunde, Jr. H. S. 47, New York City
†Williams, Shirley, B.S. (elem.), Day School, Detroit
*Williams, Mrs. Walker R. (prim.), Tucker-Maxon Oral Sch., Portland, Ore.
†*Williamson, Mrs. Kathryn W., B.A. (adv.), Ga. Sch., Cave Spring
†*Willingham, Mrs. Bernardine, B.S., M.E. (adv.), Tex. Sch. Austin
*Willis, Arthur B., M.A. (adv.), California School, Berkeley, Calif.
Willis, Mary Jean, W. Roby Allen School, Faribault, Minnesota
Willis, Mrs. Viola (voc.), S. C. Sch. for Negroes,Spartanburg
†Wilma, Sister M., O.S.F., M.A. (interm.), St. John's Sch., Milwaukee
†Wilman, Mrs. M. Catherine, M.A. (Ass't. Prin.),Jr. H. S. 47, N.Y.C.
†Wilson, S. Arthur, B.S. (Supv. Trade Ed.), Virginia St. Sch., Hampton
Wilson, Carl W., B.A. (acad.), Florida School, St. Augustine
Wilson, Mrs. Doris K., B.A. (acad.), Fla. School, St. Augustine
†Wilson, Elizabeth B., B.A., M.S.W. (child guid.), Texas Sch., Austin
†Wilson, Grace, M.S. (acad.), Michigan School, Flint, Michigan
Wilson, Mrs. Helen, B.M. (interm.), Virginia School, Staunton
*Wilson, Mrs. J. Moore (prim.), Virginia School, Staunton, Va.
†*Wilson, Kenneth, L., M.A. (superv., oral), Ill. Sch., Jacksonville
*Wilson, Lalla, B.A. (interm.), Florida School, St. Augustine
*Wilton, Mrs. Mae M. (Vis. ed. & interm.), La. Sch., Baton Rouge
*Winebrenner, G. Arthur (shoe rep.), Central N.Y. Sch., Rome, N.Y.
Winchester, Mrs. DeLanie, B.S. (voc.), N. C. School, Morganton
†Winfield, Nettie, B.S. (voc.), Virginia State Sch., Hampton
Wingfield, R. C., M.A., Ph.D. (Psych.), S. C. Schools, Spartanburg
Winick, Doris, B.S., Day School, Akron, Ohio
*Winifred Denise, Sr., M., C.S.J., A.B. (interm.), Boston School
Winston, Matie E. (Prin., acad.), Wright Oral Sch., N. Y. C.
†Winter, Mrs. Pauline, B.S. (acad.), Missouri Sch., Fulton
†Winters, Mrs. Loretta M., M.A., Jr. H. S. 47, N. Y. C.
Winters, Virginia (voc.), Idaho School, Gooding, Idaho
†Wise, Maybelle, B.S. (voc.), Ohio School, Columbus
Wiseman, Mrs. Miriam, B.S. (nurs.), Day School, Baltimore, Md.
Witbeck, Carol, B.A., Sp.&Hear. Clinic, Brigham Young U., Provo, Ut.
Withrow, Frank B., B.S. (sp.corr.), Central Inst., St. Louis
†Wittet, Beatrice E. (interm.), Horace Mann Sch., Roxbury, Mass.
†Wogenstahl, Mrs. Dorothy, B.A. (jr. high), A. G. Bell Sch., Cleveland
*Wohlstrom, Elvira, B.S. (adv.). Md. School, Frederick, Md.
Wojan, Mrs. Kathleen J., P.T. (eurythmics), Lexington Sch., N.Y.C.
†*Wolach, Marvin, M.A. (adv.), New Mexico School, Santa Fe, N. M.
†Wolf, Mrs. Edna L., B.A. (Superv., prim.), Calif. Sch., Berkeley
Wolff, Mrs. Jean, B.E., Central Inst., St. Louis, Mo.
Wolfe, Paul, M.D. (Psychi.), Oregon School, Salem Oregon
†*Wolke, Mary, B.A. (interm.), Illniois School, Jacksonville, Ill.
†*Wood, Doris, M.S. (presch., Hd. Tchr.), Smouse Sch., Des Moines
Wood, Mrs. Gladys, B.A., Day School, Fremont, Ohio
†*Wood, Mrs. Jessie S. (interm.), Ala. School, Talladega, Ala.
*Wood, Mrs. Margaret M. (acad.), Lexington School, N. Y. C.
†Wood, Mrs. Nadine (sp. & acad.), Diamond Hd. Sch., Honolulu
†Wood, Nancy E., Ph.D. (Ass. Dir.), Cleveland Hear & Sp. Ctr.
†Wood, Wilbur, B.S. (gen. shop, Negro Dept.), Tenn Sch., Knoxville
*Woodruff, Irvan, B.A. (sloyd), California School, Berkeley, California
†Woodrum, Dorothy (rhythm), Virginia School, Staunton
Woods, Mrs. Margaret, B.A. (acad.), Dallas Pilot Inst., Dallas
Woods, Ruth E. (prim.), Colo. School, Colorado Springs, Col.
†*Woodward, Mrs. Elizabeth, Day Sch., Zanesville, Ohio
Wooldridge, Mrs. Medora, B.A., Central Inst., St. Louis, Mo.
*Woolslayer, Mary, B.S. (manual-interm.), Kentucky Sch., Danville
†Worling, Dorothy E. (interm.), Beverly School, Beverly, Mass.
†Worthen, Mrs. Hope, M.A. (prim.), Day School, Oakland, Calif.
*Wright, Alexander Sr. (voc.), Colo. Sch., Colorado Springs

Wright, Mrs. Avis L., M.A. (prim.), Virginia School, Staunton
†Wright, Mrs. Beverly W., B.A., Jr. Leag. Sch. Sp. Corr., Atlanta
†Wright, Clara, B.S. (acad.), Florida Sch. for Negroes, St. Augustine
Wright, Dorothy (prim.), Florida School, St. Augustine, Fla.
*Wright, Mrs. Isabella, M.A. (prim. oral), Oregon School, Salem, Ore.
Wright, Mrs. LaPearl (acad.), Idaho School, Gooding
***Wright, Mrs. Winifred N. (intermed.), Wash. Sch., Vancouver,**
*Wurtz, Mary J., A.B. (prim.), West Pa. School, Pittsburgh, Pa.
†Wyche, Virginia L. B.S., M.E. (prim.), Texas Sch., Austin
*Wyckoff, Edith (intermed. oral), Oregon School, Salem, Ore.
†Wymore, Mrs. Pauline (acad.), Iowa Sch., Council Bluffs, Iowa
*Wynne, Mattie K., (primary), Virginia School, Staunton, Va.
†*Xaveria, Sister M., B.A. (adv.), Arch. Ryan Mem. Inst., Phil., Pa.
†Xavier, Sister Rose, S.C., M.A. (adv.), DePaul Inst., Pittsburgh, Pa.
Yacks, Colin, B.S., Day School, Cincinnati, Ohio
†Yates, Arthur, M.A. (adv.), Illinois School, Jacksonville
Yates, Fred, B.A. (adv.), Virginia Sch., Staunton
***Yates, Mrs. Margaret, B.S. (adv.), Md. School, Frederick, Md.**
Yelverton Mrs. Ada Lee, B.A. (Librarian), N. C. Ech., Raleigh
†Yenrick, D. E., M.A. (Dir. Adm., Audiologist), Pa. Sch., Philadelphia
†Yesbera, Mrs. Ruth S., M.A. (art), Day School, Detroit, Mich.
Yinger, Mrs. Ruth P. (voc.), Maryland School, Frederick
†Yoder, Adolphus E., B.S. (woodworking), Mich. School, Flint, Mich.
†Young, Delorese, A.B. (prep. III), North Carolina Sch., Raleigh
†Young, Mrs. Maude H., B.S. (voc.), Diamond Hd. Sch., Honolulu
Young, Ruby (art), Idaho School, Gooding, Idaho
†*Youngers, Mrs. Retta, B.S., M.A. (lower sch.), Okla. Sch., Sulphur
†*Youngers, Richard T., M. Ed. Psy. (Prin.), Okla. School, Sulphur
Younggren, Darwin, B.S. (printing), Mont. School, Great Falls
*Youngs, Joseph P., M.A. (Prin.), The Kendall Sch., Wash., D. C.
†Younie, Mrs. Elsie (acad.), Mackay Sch., Montreal, Que.
†*Yowell, Emily (adv.), American School, West Hartford, Connecticut
†Yurman, Alvin, M.A. (elem.), Jr. H. S. 47, New York City
†Zabriskie, Mrs. Mildred S., B.S. (acad.), Diamond Hd. Sch., Honolulu
†Zambon, Dorothy, Day School, Tampa, Fla.
†Zealand, Henry, M.A. (lower sch.), New Jersey Sch., W. Trenton
†Zeratsky, Erma R., B.S.Ed. (nursery), Parker Elem. Sch., Chicago
†Zeratsky, Ruth M., B.S.Ed. (adv.), Parker Elem. Sch., Chicago
†Ziagos, Gus, B.E., Parker Elem. School, Chicago, Ill.
†*Ziebach, Dorothy R., B.A. (presch.), Day School, Oakland, Calif.
†Zieske, Paul, M.A. (mach. shp.), Michigan School, Flint, Michigan
Zimble, Mrs. Mary (acad.), Penna. School, Philadelphia
Zimmerman, Mrs. Margaret, B.S., Lutheran Inst., Detroit, Mich.
*Zimmerman, Mrs. Mildred (Dir. of survey), Md. Sch., Frederick, Md.
†°Ziskowski, Julia (Supv. Tchr. adv.), American Sch., W. Hartford
*Zobel, Emilie, B.A. (Super. Tch., voc.), Va. Sch., Staunton
*Zwibel, Yita, B.A. (acad.), Ind. Sch., Indianapolis
Zwick, Leonard, B.S. (Jr. H. S.), St. Mary's Sch., Buffalo, N. Y.

Medical School Personnel in Speech and Hearing Problems

A MUCH greater awareness concerning speech and hearing problems is being manifested by the medical schools in the United States. A few such schools operate Speech and Hearing Clinics or Centers, some have preschool classes for the deaf, and a number offer lectures on speech and hearing problems and a certain amount of observation work for medical students. Annually a questionnaire is circulated among all the accredited medical schools in the United States and in Canada asking for the names of personnel in speech and hearing problems who are on their staff. The following names of individuals doing this type of work were obtained from the Dean of the medical schools.

California

Wilda M. Merritt, M.A., University of California Medical School, San Francisco, California (Trained at Northwestern University, Evanston, Illinois and Stanford University, Palo Alto, California)

Illinois

Richard E. Marcus, M.D., Otologist and Director, University of Illinois, Chicago, Illinois.

Catherine Lee Fogle, M.A., Audiologist and Clinic Supervisor, University of Illinois, Chicago, Illinois. (Trained at Central Institute for the Deaf, St. Louis, Missouri)

Marian C. Quinn, M.A., Educational Counselor, University of Illinois, Chicago, Illinois. (Trained at Milwaukee State Teachers College and Columbia University)

Jane Irvine, M.A., Audiologist, University of Illinois, Chicago, Illinois

Mrs. Mary Friedlich, M.A., Audiologist, University of Illinois, Chicago

Mrs. Bunny Rubin, M.A., Speech Therapist, University of Illinois, Chicago, Illinois

Edward Elliott, Speech Therapist for Laryngectomized Patients, University of Illinois, Chicago, Illinois

John McCauley, M.A., Clinical Psychologist, University of Illinois, Chicago, Illinois.

Mrs. Lenore D. Hartman, M.A., Research Psychologist, University of Illinois, Chicago, Illinois

Erika Fromm, Ph.D., Research Psychologist, University of Illinois, Chicago, Illinois.

Mrs. Mary Leimert, M.A., Research Psychologist, University of Illinois, Chicago, Illinois.

Mrs. Marian Marschak, Ph.D., Research Psychologist, University of Illinois, Chicago, Illinois

Gordon Stowe, B.S., Electro-acoustic Engineer, University of Illinois, Chicago, Illinois.

Mrs. Velma Galens, Electroencephalographer, University of Illinois, Chicago, Illinois.

Duncan R. C. Scott, M.A., Billings Hospital, University of Chicago, Chicago, Illinois. (Trained at Northwestern University, Evanston, Illinois)

Joseph Wepman, Ph.D., Billings Hospital, University of Chicago, Chicago, Illinois. (Trained at University of Wisconsin and University of Chicago)

Helmer Myklebust, Ed.D., Northwestern University, Evanston and Chicago, Illinois. (Trained at Gallaudet College, Washington, D. C.)

William F. Waldrop, M.A., St. Luke's Hospital, University of Illinois Medical School, Chicago, Illinois. (Trained at Northwestern University, Evanston, Illinois)

Raymond Carhart, Ph.D., Northwestern University, Evanston and Chicago, Illinois. (Trained at Northwestern University, Evanston, Ill.)

John Gaeth, Ph.D., Northwestern University, Evanston and Chicago, Illinois. (Trained at Northwestern University, Evanston, Illinois)

Jean Closser, A.B., Northwestern University, Chicago, Illinois. (Trained at Indiana University, Bloomington, Illinois)

Indiana

Carl W. Fuller, M.A., Ass't Professor of Audiology, School of Medicine, Indiana University Medical Center, Indianapolis, Indiana. (Trained at College of the Pacific and Northwestern University)

Laila L. Hartman, M.A., Instructor in Speech and Hearing Therapy, School of Medicine, Indiana University Medical Center, Indianapolis, Indiana. (Trained at Columbia University and Indiana University)

Francis L. Sonday, A.B., Ass't Professor of Audiology, School of Medicine, Indiana University Medical Center, Indianapolis, Indiana. (Trained at Indiana University and Northwestern University)

Iowa

Scott N. Reger, Ph.D., College of Medicine, University of Iowa, Iowa City, Iowa. (Trained at University of Iowa)

Mrs. Jeanne K. Smith, M.A., College of Medicine, University of Iowa, Iowa City, Iowa. (Trained at University of Iowa)

Juergen Tenndorf, M.D., College of Medicine, University of Iowa, Iowa City, Iowa. (Trained at Universities of Kiel, Munich, Frieburg, Heidelberg, Germany)

Kansas

Evelyn Allen, M.A., College of Medicine, University of Kansas Medical Center, Kansas City, Kansas, Speech Therapist and Instructor. (Trained at University of Iowa)

Robert Brooks, B.A., College of Medicine, University of Kansas Medical Center, Kansas City, Kansas, Speech Therapist. (Trained at University of Kansas)

Margaret Byrne, M.A., College of Medicine, University of Kansas Medical Center, Kansas City, Kan., Speech Therapist and Assistant Professor. (Trained at Northwestern University, Evanston, Ill.)

Harriet Dorain, M.A., College of Medicine, University of Kansas Medical Center, Kansas City, Kansas, Instructor. (Trained at Lexington School and Teachers College, Columbia, New York)

Cornelius P. Goetzinger, M.A., College of Medicine, University of Kansas Medical Center, Kansas City, Kans., Audiologist. (Trained at Central Institute for the Deaf, St. Louis, Mo.; Gallaudet College, Washington, D. C.; University of California, and Northwestern University, Evanston, Ill.)

Lee Meyerson, Ph.D., College of Medicine, University of Kansas Medical Center, Kansas City, Kan., Psychologist. (Trained at Lafayette and University of California).

June Miller, M.A., College of Medicine, University of Kansas Medical Center, Kansas City, Kan., Associate Professor and Director of Hearing and Speech Department. (Trained at Central Institute for the Deaf, St. Louis, Mo., and the Lexington School for the Deaf, New York, N. Y.)

Thomas Shay, M.A., College of Medicine, University of Kansas Medical Center, Kansas City, Kansas, Audiologist. (Trained at University of Kansas)

La Vern B. Spake, M.D., University of Kansas Medical Center, Chairman of the Hearing and Speech Department.

Maryland

William G. Hardy, Ph.D., Director, Hearing and Speech Center, Assoc. Professor of Otolaryngology and Environmental Medicine, The Johns Hopkins Medical Institutions, Baltimore, Maryland

Miriam D. Pauls, Ph.D., Assistant Professor of Otolaryngology and Environmental Medicine, The Johns Hopkins Medical Institutions, Baltimore, Maryland

Harriet L. Haskins, M.A., Instructor in Otolaryngology and Environmental Medicine, The Johns Hopkins Medical Institutions, Baltimore, Maryland

Paul J. LaBenz, Ph.D., Instructor in Otolaryngology, The Johns Hopkins Medical Institutions, Baltimore, Maryland

Eolin C. Kuper, Assistant in Speech Pathology, The Johns Hopkins Medical Institutions, Baltimore, Maryland

Joanna Cohen, Assistant in Audiology, The Johns Hopkins Medical Institutions, Baltimore, Maryland

Minnesota

LeRoy Hedgecock, Ph.D., Mayo Clinic and Mayo Foundation, Graduate Medical School, University of Minnesota, Rochester, Minn. (Trained at Central Institute for the Deaf, St. Louis, Mo.)

Frank Lassman, Ph.D., The Medical School, University of Minnesota, Minneapolis, Minn.

Missouri

S. Richard Silverman, Ph.D., School of Medicine, Washington University, St. Louis, Mo. (Trained at Central Institute for the Deaf, St. Louis, Mo.)

Alan Goodman, Ph.D., Washington University School of Medicine, St. Louis, Missouri

Mary Lou Rush, M.S., School of Medicine, St. Louis University, St. Louis, Mo. (Trained at Central Institute for the Deaf, St. Louis, Mo.)

New York

Moe Bergman, Ed.D., Lecturer in Otolaryngology, College of Physicians and Surgeons, Columbia University

Jon Eisenson, Ph.D., Lecturer in Otolaryngology, College of Physicians and Surgeons, Columbia University

Donald M. Markle, M.Ed., Lecturer in Otolaryngology, College of Physicians and Surgeons, Columbia University

Louis DiCarlo, Ed.D., Executive Director, College of Medicine, Syracuse University, Syracuse, N. Y. (Trained at Clarke School for the Deaf, Northampton, Mass., and Columbia University, New York, N. Y.)

Gordon D. Hoople, Medical Director and Professor of Otorhinolaryngology, College of Medicine, Syracuse University, Syracuse, N. Y.

North Carolina

Roderick B. Ormandy, Duke University School of Medicine, Durham, N. C. (Trained at Northwestern University)

Ohio

Thomas B. Anderson, Ph.D., College of Medicine, Ohio State University, Columbus, Ohio. (Trained at Central Institute for Deaf and Ohio State University)

John W. Black, Ph.D., College of Medicine, Ohio State University, Columbus, Ohio. (Trained at University of Iowa)

Henry M. Moser, Ph.D., College of Medicine, Ohio State University, Columbus, Ohio. (Trained at University of Michigan and University of Iowa)

John J. O'Neill, Ph.D., College of Medicine, Ohio State University, Columbus, Ohio. (Trained at Ohio State University)

Mabel Jean Schmer, M.A., Audiologist, Children's Hospital, Conservation of Hearing Clinic, Ohio State University, Columbus, Ohio. (Trained at University of Nebraska and Ohio State University)

Isabelle Starkey, M.A., School of Medicine, Western Reserve University, Cleveland, Ohio (Audiology)

Warren H. Gardner, Ph.D., School of Medicine, Western Reserve University, Cleveland, Ohio (Audiology)

Richard M. Flower, Ph.D., School of Medicine, Western Reserve University, Cleveland, Ohio (Speech)

Nancy E. Wood, Ph.D., School of Medicine, Western Reserve University, Cleveland, Ohio (Speech)

Rella King, M.A., School of Medicine, Western Reserve University, Cleveland, Ohio (Speech)

George J. Fortune, M.A., Director, Cleveland Hearing and Speech Center, School of Medicine, Western Reserve University, Cleveland, Ohio. (Orientation for medical and nursing students)

Oklahoma

Alice Burtnett, M.A., College of Medicine, University of Oklahoma, Oklahoma City, Oklahoma. (Trained at Central Institute for the Deaf, St. Louis, Missouri and Western Reserve University, Cleveland, Ohio).

John W. Keys, Ph.D., College of Medicine, University of Oklahoma, Oklahoma City, Oklahoma. (Trained at Northwestern University, Evanston, Illinois).

Verdry D. Vaughan, B.S., Instructor, Teacher Training Center. Holds certificate from Conference of Executives of American Schools for the Deaf.

Pennsylvania

Leo G. Doerfler, Ph.D., College of Medicine, University of Pittsburgh, Pittsburgh, Penna. (Trained at Central Institute for the Deaf, St. Louis., Mo., and Northwestern University)

Charlote B. Avery, M.A., College of Medicine, University of Pittsburgh, Pittsburgh, Penna. (Trained at Milwaukee State Teachers College, Milwaukee, Wis., and Northwestern University)

Kathleen McKenney, M.A., College of Medicine, University of Pittsburgh, Pittsburgh, Penna. (Trained at Milwaukee State Teachers College, Milwaukee, Wis., and Northwestern University)

Aubrey Epstein, Ph.D., College of Medicine, University of Pittsburgh, Pittsburgh, Penna. (Trained at Western Reserve University and University of Iowa)

Kenneth Stewart, M.S., Acoustic Physicist, School of Medicine, University of Pittsburgh, Pittsburgh, Penna. (Trained at Graduate School of Public Health, University of Pittsburgh)

Alice Vandeventer, B.S., M.S., School of Medicine, University of Pennsylvania. (Trained at University of Illinois and Indiana State Teachers College)

Mrs. Jay Clay, School of Medicine, University of Pennsylvania, (Trained at Aural Rehabilitation Center, U. S. Naval Hospital, Philadelphia, and Trask School of Lip Reading, Philadelphia)

John Harrison, B.S., School of Medicine, University of Pennsylvania. (Trained at Penna. Institute for Mental and Nervous Diseases, Philadelphia, in Speech Work)

Mrs. Patricia Dennehy, Audiology Center, School of Medicine, University of Pennsylvania.

Frank Bakes, Ph.D., School of Medicine, University of Pennsylvania. (Trained at the University of Iowa in Speech Work)

Tennessee

John A. Irwin, M.A., University of Tennessee College of Medicine, Memphis, Tennessee. (Trained at Western Reserve University, Cleveland, Ohio)

James S. Earle, M.A., University of Tennessee College of Medicine, Memphis, Tennessee. (Trained at Columbia University, New York)

Freeman McConnell, Ph.D., Assoc. Professor of Audiology, School of Medicine, Vanderbilt University, Nashville, Tenn. (Trained at the University of Illinois and Northwestern University)

Claire Cooper, M.A., Instructor in Audiology, School of Medicine, Vanderbilt University, Nashville, Tenn. (Trained at U. S. Naval Hospital, Hunter College, New York, and Northwestern University)

Philip N. Hood, Ph.D., Asst. Professor of Speech Pathology, School of Medicine, Vanderbilt University, Nashville, Tenn. (Trained at the University of Denver and Northwestern University)

Forrest M. Hull, Ph.D., Ass't. Professor of Speech Science, School of Medicine, Vanderbilt University, Nashville, Tenn. (Trained at University of Wichita and University of Illinois)

Martha Buchman, M.A., Instructor in Audiology, School of Medicine, Vanderbilt University. (Trained at Clarke School for the Deaf)

Thomas Makres, M.A., Instructor in Speech Pathology, School of Medicine, Vanderbilt University, Nashville, Tennesee. (Trained at University of Syracuse)

Texas

J. L. Bangs, Ph.D., Baylor College of Medicine, Houston, Texas

F. R. Guilford, Medical Director and Assistant Professor of Otorhinolaryngology, University of Texas Medical Branch Speech and Hearing Center, Galveston, Texas

C. O. Haug, M.A., Director of Audiology and Speech, University of Texas Medical Branch Speech and Hearing Center, Galveston, Texas

Utah

Wallace A. Goates, Ph.D., College of Medicine, University of Utah, Salt Lake City, Utah. (Trained at Yale University, Iowa State University, University of Utah, Northwestern University)

Vermont

Elmer Reed, M.D., Instructor in Otolaryngology, University of Vermont.*

James McKay, Professor of Pediatrics, University of Vermont*

George Schumacher, Professor of Neurology, University of Vermont*

Virginia

S. James Cutler, Supervisor, B.S., Assistant Professor of Audiology, School of Medicine, Medical College of Virginia, Richmond. (Trained at Michigan State Normal College, Ypsilanti, Temple University, Philadelphia, and Penna. School for the Deaf, Mt. Airy, Philadelphia, Pa.)

Nova Scotia

Marie T. Rudd, Dalhousie University, Halifax, N. S.

Ontario

E. Douglas, Faculty of Medicine, University of Toronto, Toronto, Canada.

M. Hoshiko, Dept. of Psychiatry, University of Toronto, Toronto, Canada

* Affiliated with the Vermont Association for the Crippled.

Hearing Aids Accepted By The Council On Physical Medicine and Rehabilitation The American Medical Association

As of January 1, 1954

Audiotone Models 11 and 15
Mfr Audio Co. of America
5305 N. Sixth St.
Phoenix, Ariz.

Audivox Models Super 67 and 70
Mfr. Audivox, Inc.,
259 W. 14th St.
New York 11, N. Y.

Aurex Models L&M
Mfr. Aurex Corporation
1117 North Franklin St.
Chicago 10

Beltone Symphonette Model
Beltone Mono-Pac Model M
Mono-Pac Model "Lyric"
Mono-Pac Model "Rhapsody"
Mfr. Beltone Hearing Aid Co.
2900 W. 36th St.
Chicago 32

Cleartone Model 500 & 700
Cleartone Regency Model
Mfr. American Sound Products, Inc.
1303 South Michigan Ave.
Chicago 5

Dahlberg Model D-1
Dahlberg Junior Model D-2
Dahlberg Model D-3
Dahlberg Model D-4
Mfr. The Dahlberg Company
Golden Valley
Minneapolis 22

Fortiphone Models 19-LR; 21-C and 22
Mfr. Fortiphone Limited, Fortiphone House, 247 Regent St., London W. 1, England
Distributor: Anton Heilman, 75 Madison Ave., New York 16, N. Y.

Gem Models V-35&V-60
Mfr. Gem Ear Phone Co., Inc,
50 West Twenty-Ninth St.
New York 1

Goldentone Models 25, 69,&97
Mfr. Johnston Hearing Aid Mfg. Co.
708 W. 40th St.
Minneapolis 8

Maico Top Secret Model L
Maico Maxitone
Maico Model J
Mfr. The Maico Company, Inc.
21 North Third Street
Minneapolis 1

Micronic Model 303
Micronic Model Mercury
Micronic Star Model
Mfr. Audivox, Inc.—Succesor to Western Electric Hearing Aid Division
123 Worcester St.
Boston 18

Micronic Classic Model T9
Microtone Model T-10, T-612
Mfr. The Microtone Company
Ford Pkwy. on Mississippi
St. Paul 1
Minneapolis 9, Minn.

National Ultrathin Model 504
National Vanity Model 506
Mfr. National Hearing Aid Laboratories
106 S. 7th St.
Philadelphia 6

Normatone Model C
Model D-53
Mfr. Johnston Hearing Aid Mfg. Co.
708 W. 40th St.
Minneapolis 8

Otarion Models F-1, F-2 & F-3
Otarion Model G-2 & G-3
Otarion Models B-15 and B-30
Otarion Model H-1
Custom "5"

Mfr. Otarion Hearing Aids
4757 N. Ravenswood Ave.
Chicago 40

Paravox Model D Top-Twin-Tone
Paravox Model J (Tiny-Myte)
Paravox Model XTS ('Xtra-thin)
Paravox Model Y (YM, YC and YC-7 Veri-small)
Mfr. Paravox, Incorporated
2056 East Fourth Street
Cleveland 15

Radioear Model 62 Starlet
Radioear Model 72 ,
Model 82 (Zephyr)
Mfr. E. A. Myers & Sons
306-308 Beverly Road
Mt. Lebanon
Pittsburgh 16

Silvertone Models J-92 & P-15
Mfr. Johnston Hearing Aid Mfg. Co.
708 W. 40th St.
Minneapolis 8

Solo-Pak Model 99
Mfr. Solo-Pak Electronics Corp.
Linden Street
Reading, Mass.

Sonotone Models 900, 910, 920, 925, 940 & 966, 977, 988
Mfr. Sonotone Corporation
Elmsford, New York

Televox Model E
Mfr. Televox Mfg. Company
1307 Sansom Street
Philadelphia 7

Telex Models 99, 200, 300-b, 400, 500, 952, 953, 1700
Mfr. Telex, Inc.
Telex Park
St. Paul 1

Tonamic Model 50
Mfr. Telex, Inc.
12 Russel St.
Everett 49, Mass.

Tonemaster Cameo Model
Mfr. Tonemaster, Inc.
400 South Washington St.
Peoria 2, Illinois

Unex Midget Models 95&110
Unex Models 200&230
Mfr. Nichols & Clark
Hathorne, Massachusetts

Vacolite Models J.&J-2
Mfr. Vacolite Company
3003 No. Henderson Street
Dallas 6

Zenith Miniature 75
Zenith Model Royal
Zenith Model Super-Royal
Zenith "Regent"
Mfr. Zenith Radio Corporation
6001 Dickens Avenue
Chicago 39

All of the accepted hearing devices employ vacuum tubes. Accepted hearing aids more than five years old have been omitted from this list for brevity.

TABLE HEARING AIDS

Ambco Hearing Amplifier (table model)
Mfr. A.M. Brooks Co.
1222 W. Washington Blvd.
Los Angeles 5

Aurex (Semi-Portable)
Mfr. Aurex Corporation
1117 North Franklin Street
Chicago 10

Precision Table Hearing Aid
Mfr. Precision Electronics Co
5157 West Grand Avenue
Chicago 39

Sonotone Professional Table Set Model 50
Mfr. Sonotone Corporation
Elmsford, New York

TRANSISTOR HEARING AIDS ACCEPTED

Acousticon Model A-300; 1 transistor, 2 tubes, and 2 batteries.
Manufacturer: Dictograph Products, Inc., 95-25 149th St., Jamaica 35. N. Y.

Audivox, Model 71; all transistor.
Manufacturer: Audivox, Inc., 123 Worcester St., Boston 18, Mass.

Maico Transist-Ear, Model O; 3 transistors and 1 battery.
Manufacturer: The Maico Company, Inc., 21 N. 3rd St., Minneapolis 1.

Otarion Model C-15; 1 transistor, 2 tubes, and 2 batteries (A & B).
Manufacturer: Otarion, Inc., 4757 N. Ravenswood Ave., Chicago 40, Ill.

Sonotone Model 1010; 1 transistor, 2 tubes, and 2 batteries (A & B).
Manufacturer: Sonotone Corporation, Elmsford, N. Y.

Telex Model 954; 1 transistor, 2 tubes, and 2 batteries (A & B).
Manufacturer: Telex, Inc., Telex Park, St. Paul 1.

Zenith Model Royal-T; 3 transistors, and 1 battery. Zenith Model Super Royal-T; 3 transistors, and 1 battery.
Manufacturer: Zenith Radio Corp., 5801 W. Dickens Ave., Chicago 39, Illinois.

TEACHER TRAINING CENTERS

Centers Granting College Degrees or College Hours of Credit

Name & Location of Teacher Training Center	Name of Director of Teacher Trng. Center	University or College Affiliation	Practice Teaching Center	Total Trainees Finishing in 1954	Degrees Granted	Does completion of studies automatically grant trainee a degree?	
Arkansas School for the Deaf, Little Rock, Ark.	Lucy M. Moore, M.A.	University of Arkansas	Ark. School for Deaf	7		No,	12 hours
California *San Francisco State College, 124 Buchanan St., San Francisco 27 John Tracy Clinic, 806 W. Adams St., Los Angeles	Priscilla Pittenger, M.A. Leo F. Cain, Ph.D. Mrs. Spencer Tracy, Sc.D., H.L.D.	San Francisco State Col. University of Southern California	Day School, Oakland, Cal. School for the Deaf John Tracy Clinic	1	A.B. M.A. B.S.Ed.	Yes No, No,	 30 hours gr. credit 26 units
District of Columbia *Graduate Dept. of Ed., Gallaudet College, Washington 2, D. C.	Leonard M. Elstad, M.A., LL.D.	Gallaudet College	Kendall School	8	M.S.	Yes	
Illinois Illinois State Normal University	Rose E. Parker	Illinois State Normal University	University Laboratory Training School		B.S. M.S.	Yes	
Loyola University, Chicago, Ill.	Margaret Fitzgerald, B.S.	Loyola University	Local Day Schools for the Deaf		B.S. M.Ed.	Yes	
University of Illinois, Urbana, Ill.	Eloise Kennedy, M.A.	University of Illinois	Illinois School for Deaf	11	B.S., M.S.	No,	40 hours
Kansas *University of Kansas, Medical Center, Kansas City, Kans.	June Miller, M.A.	Univ. of Kansas, Lawrence, Kans.	Kansas School for the Deaf, Olathe, and Preschool for Deaf, Medical Center K. C. K.	3	M.S.	Yes	
Massachusetts *Clarke School for the Deaf, Round Hill, Northampton, Mass.	George T. Pratt, M.Ed.	Smith College, University of Massachusetts	Clarke School	12	M.Ed.	No,	12 hours credit
Michigan *Horace H. Rackham School of Sp. Ed., Ypsilanti, Mich.	Vivian I. Harway, Ph.D.	Michigan State Normal College	Rackham School	6	B.S.		
*Wayne University, Detroit, Mich.	Dr. John Tenny	Wayne University	Day School, Detroit	5	B.S., A.B. M.Ed.	Yes	
Missouri *Central Institute for the Deaf, 818 S. Kingshighway, St. Louis	S. Richard Silverman, Ph.D.	Washington University	Central Institute	14	B.S., M.A.	No,	64 hours credit
New York *Lexington School Teacher Preparation Course, 904 Lexington Ave., New York 21, N. Y.	Clarence D. O'Connor, M.A., L.H.D.	Teachers College, Columbia University	Lexington School	14	M.A.		32 credit hours
*St. Mary's School for the Deaf, and U. of Buffalo, 2253 Main St., Buffalo 14, N. Y.	Sister M. Constantia, Ph.D.	Buffalo University	St. Mary's School	10	M.Ed.	No,	24 hours gr. credit
Syracuse Univ., Hear. & Sp. Center, 817 Univ. Ave., Syracuse 10, N. Y.	Louis M. DiCarlo, Ed.D.	Syracuse University	Percy Hughes School, Rochester School, Clarke School		A.B. M.A. M.S. M.Ed.	Yes	

TEACHER TRAINING CENTERS
Centers Granting College Degrees or College Hours of Credit

TEACHER TRAINING CENTERS

Centers Granting College Degrees or College Hours of Credit

Name & Location of Teacher Training Center	Name of Director of Teacher Trng. Center	University or College Affiliation	Practice Teaching Center	Total Trainees Finishing in 1954	Degrees Granted	Does completion of studies automatically grant trainee a degree?
North Carolina N. C. School for the Deaf	Ben E. Hoffmeyer, M.A.	Appalachian State Teachers College and Lenoir Rhyme College, Hickory, N. C.	N. C. Sch. for the Deaf	8	B.S.	32 hours credit
Ohio *Western Reserve University, 11206 Euclid Ave., Cleveland 6, Ohio	George J. Fortune, M.A., Director, Cleveland Hearing & Speech Center	Western Reserve Univ.	A. G. Bell School, Superior School Center Nurseries		A.B. M.A.	No, 60 hours
Oklahoma Oklahoma College for Women Univ. of Oklahoma, School of Medicine, Speech & Hearing Center, 800 E. 13 St., Oklahoma City, Oklahoma	John A. Morris Alice M. Burtnett, M.A.	Oklahoma College for Women Univ. of Oklahoma, Norman	Jane Brooks School for Deaf Class in Clinic	5	B.S. A.B. M.A.	Yes No, 60 hours
Pennsylvania *Western Penn. School, Edgewood, Pittsburgh, 18, Pa. *DePaul Institute, Pittsburgh, Penna.	Sam. B. Craig, M.A., Litt.D. Rev. R. J. Doherty, B.A., B.S. Th.B.	University of Pittsburgh Duquesne University	West Penna. School DePaul Inst. Public Schools	4 5	B.S. M.Ed.	No, 18 hours Undergraduate Credit No, None
South Carolina *Teacher Training Department, S. C. School for the Deaf, Spartansburg, S.C.	N. F. Walker, M.A.	Converse College	South Carolina School	4	A.B. B.S.	No, Varies
South Dakota Augustina College, Sioux Falls, S. D.	A. S. Myklebust, M.A. Richard W. Flint, M.A.	Augustana College	South Dakota School for the Deaf		A.B.	Yes
Tennessee *Tennessee School for the Deaf	Herschel R. Ward, M.A.	University of Tennessee	Tenn. Sch. for the Deaf		M.S.	Yes
Texas *Teacher Training Department, Texas School for the Deaf, Austin	R. M. Stelle, M.A.	University of Texas	Texas School for Deaf		A.B. M.A.	No, 30 hours
Washington *Washington School for the Deaf, Vancouver, Wash.	Supt. Virgil Epperson	Lewis & Clarke College, Portland, Oregon	Washington Schoo lfor the Deaf		A.B. M.A.	Yes
Wisconsin *Wisc. State Teachers College, Milwaukee	Alice Streng, M.A.	Wisconsin State Teachers College	Neeskara-Binner School Lincoln-Binner School Atwater School	12	B.S. M.A.	Yes

Total Number of Teachers in Training in the United States—129

*Certified by the Conference of Executives of American Schools for the Deaf

TEACHERS IN TRAINING

Completing Course of Study in 1954
Centers Granting Degrees or Hours of Credit

Arkansas

University of Arkansas, Little Rock, Ark.
(School for the Deaf, Little Rock)

Elizabeth Deal, B.A.
Glenn Halliburton, B.A.
Jack Haynes, B.S.
Doin Hicks, B.A.
Martha Meyer, B.A.
Mrs. Eugenia Moore, B.A.
Joyce Shillcutt, B.A.

California

**San Francisco State College*
(California School for the Deaf; Day School, Oakland)

Marion McWilliams

District of Columbia

**Gallaudet College, Washington 2, D. C.*
(The Kendall School)

Gilbert Delgado, B.A.
Mrs. Marianna Giangreco, B.A.
Kamala Krairiksh, B.A.
Mrs. Carey Lane, B.A.
Ben Phillips, B.A., M.Ed.
Mrs. Hylda Purce, B.A.
Lewis Wahl, B.S., M.Ed.
Marcella West, B.A.

Illinois

University of Illinois, Urbana
(Illinois School for the Deaf)

Richard Anosov
Elaine Bernsen
Idelle Friedman
Marsha Kanzelbaum
Marlene Kimbark
Sonia Jefferson
Camille Kirchner
Ruth Mauntz
Carole Reemis
Paula Tager
Ellen Watson

Kansas

**University of Kansas Medical Center, Kansas City, Kansas*
(School for the Deaf, Olathe)

Edris Louise McCarty, B.S.
Rollie R. Houchins, B.S.Ed.
Anna Mae Price, B.S.Ed.

Massachusetts

**Clarke School, Northampton, Mass.*
(Smith College, The University of Massachusetts)

Anne J. Aadnoy, B.A.
Jean Ballou, B.A.
Ann Bassett
Ileana des Valle Y Jiminez, D.Ed.
Ferzan Gulsunar, Diploma
Gordon Hayes, B.A.
Pearl Hickman, M.Ed.
Amo Kimball, B.A.
Rachel McLeod, B.A.
Priscilla Pike, B.A.
Loretta Wohlfart, B.A.
Robert Young

Michigan

**Michigan State Normal College*
(Michigan School for the Deaf; Rockham School)

Susan Boyer
Cherri Callis
Mary Jo DeVoe
Marilyn Fritz
Mrs. Judy Shaw Farrell
Harriet S. McMullan

**Wayne University*
(Day School, Detroit)

Phillip Johnson**
Bertha Lewis**
Beverly Gellerman**
Ruby Murrell
Lillian Rohland**

** Reported also in Annals for January, 1953.

Missouri

**Central Institute for the Deaf*
(Washington University)

Donald Calvert, B.A.
Elizabeth Daniels, B.A.
Eulene Everding
Sonya Furfine
Janet Galloway
Ann Boyle Leonard
David S. Levine
Jeannine Owen
Mrs. O. T. Richardson
Elizabeth Kay Smith
Sylvia Valerius
Norma Jean Von der Au
Gloria Krohn Wiesenborn
Lucille T. Williams, B.A.

New York

**Lexington School*
(Teachers College, Columbia University)

Ethelyn Allison, B.S.
Janet Crandell, B.A.
Margery Davison, B.A.
Mary-Edith DeBolt, B.S.
Sylvia Fox, B.S.
Claire Garvey, B.A.
Vivian James, B.S.
Eugene McVicker, B.A., B.D.
Bertha Norris, B.A.
Helen Norton, B.S.
Paul Richardson, B.A.
Janice Siegel, B.S.
Judith Vajnovsky, B.A.
Marlyn O'Neill, B.A.

**St. Mary's School for the Deaf, Buffalo, N. Y.*
(University of Buffalo)

Sister M. Consolata, I.B.V.M.
Sister St. John, S.S.J.
Mary Habarth
Lois Jameson, B.A.
Mrs. Norma Hauserman, B.S.
Sister M. Rosaline, S.C., B.A.
Leticia Carino, B.S.
Joan Hetzelt, B.A.
Catherine Kennedy, B.A.
Patricia Mahoney, B.A.

North Carolina

North Carolina School for the Deaf, Morganton
(Appalachian State Teachers College and Lenoir Rhyne College, Hickory, N. C.)

William Blevins
Donald Bynum
Mrs. Sara D. Deal
Mrs. Elizabeth Ervin
Mrs. Iola Gaylord
Mildred Laney
Betty Ledford
Mrs. Susan W. Patton

Oklahoma

University of Oklahoma

Pat Braucht
Helen Hedley
Kathryn Whitehurst
Rosemary Rawley
Margie Ross

Pennsylvania

**De Paul Institute for the Deaf*
(Duquesne University)

Sister M. Angelica, S.C., M.A.
Bernard R. Carr
Sara L. Flister
James F. Fitzgerald
Judyn Flauhault, M.A.

**Western Pennsylvania School for the Deaf*
(The University of Pittsburgh)

Elizabeth Cerro, B.A.
Clara B. McKinstry, B.A.
Edna Stith Noe
Elaine Trukken, B.S.

South Carolina

**South Carolina School for the Deaf*
(Converse College)

Isabelle Varnwell, A.B.
Florence O'Shields, A.B.
Nancy Sibley, A.B.
Jo Ann Taylor, A.B.

Wisconsin

**Wisconsin State College*
(Neeskara School, Lincoln High School, Atwater School)

Mary Ann Blazejorsky
Marilyn Jacobs
Cleo F. Kellogg
Ruth H. Kesselman
Grace A. Matter
Betty Misun
Virginia Moore
Marcia Ponto
Philip J. Schmitt
Anne C. Silverwood
Dawn M. Snyder
Barbara L. Van der Linden

*Certified by the Conference of Executives of American Schools for the Deaf

THESES*

1954

Boston University

Irene M. Bennett: The Problem of Deafness and a Modern Study of the Education of the Deaf

Fordham University

Charles Gannon: The Cleary Oral School

Gallaudet College

John Lloyd Caple: An Index of Authors and Subjects of *The Convention Weekly Bulletin, The Convention Bulletin, and The Convention Vocational Bulletin, 1933–1947*

Wayne A. Clark: An Index of Authors and Subject Matter Relative to Parent Education in *The Volta Review*, 1899–1939

Theresa Ann Cloud: The Education of the Deaf-Blind in the United States, 1837 to 1952

William J. Doran: An Index of Authors and Subject Matter to *Oralism and Auralism* and Related Material, 1918–1952

Merlen George Gruenhagen: An Index of Authors and Subjects on Speech and Speechreading in *The Teacher of the Deaf*, 1903–1952

Gene T. Jaeger: An Index of Authors and Subjects of the *Proceedings* of the First Eight Conferences of Superintendents and Principals of American Schools for the Deaf, 1868–1900

Robert K. Lennan: The Study of Programs of Corrective and Adaptive Physical Education in the Residential Schools for the Deaf in the United States

Virginia Lee Pancake: A Survey of "The Little Paper Family," 1951–1952

Polly Jean Silling: Graded Lesson Plans for teaching Sunday School to the Deaf

Donald Oscar Peterson: An Evaluation of the Science Teaching in the Schools for the Deaf in the United States

Los Angeles State College

Lorre Curry: A Study of Home-School Relationships as Revealed by Questionnaire Responses of Parents of Children Enrolled at Mary E. Bennett School for the Deaf

Missouri University

Blaine L. Bonous: Follow-up Study of Graduates of the Missouri School for the Deaf (Doctor of Education)

New York University

Steven B. Getz: A Study of the Personal Adjustment of Hypacousic Boys. A Comparison of a Group of Well Adjusted Boys to a Group of Maladjusted Boys, in a Residential School for the Deaf, on Variables Which Are Educationally Modifiable. (Doctor of Philosophy)

* Master's Theses unless otherwise indicated.

University of Buffalo

Sister Helen Louise Connelley, S. C.: A Suggested Program for Achieving Geography Readiness with a Class of Third Grade Deaf Children

University of Kansas (Lawrence)

B. Jack Neas: A Study of Spontaneous Babblings of Three and Four Year Old Deaf Children

University of Maryland

Peter A. Campanelli: An Analysis of the Influence of Fenestration Surgery on 47 Cases of Clinical Otosclerosis

Marjorie Herdt: A Comparative Study of the Performance of Transistor Versus Vacuum Tube Hearing Aids

Joyce Mae Olhoeft: An Investigation of the Relationship between Expressive Aphasics' Difficulties with Different Parts of Speech

Mary L. Van Bebber: A Study of Factors Influencing Improvement in Speechreading Ability

University of Michigan

Gwendolyn Sutton Powrie: An Adaptation of the Jena Method of Speechreading for Primary Deaf Children

Wayne C. Sheathelm: A Survey of the Vocational Education Facilities in Residential Schools for the Deaf in the United States

University of Montreal

Rev. Pierre Hurteau: The Situation of the Deaf in the Occupational World in Montreal

University of North Carolina

Charline Thackston Rotha: A Program of Physical Education for Deaf Children Based on Selected Factors

Utah State Agricultural College

M. J. Handy: A Monitored Speech-Hearing Method of Testing the Hearing of Very Young Children

Vanderbilt University

Jonathan I. H. Doyle: A Study of the Relationship between Etiology of Hearing Loss and Resultant Audiometric Pattern

Washington State College

Robert M. Knapp: Leisure-time of the Deaf in Spokane, Washington

Whittier College

Thomas J. McGowan: A Study of the Relationship Between Hearing Acuity and Academic Achievement in Hard of Hearing Children Before and After Radium Treatment

Directory of Organizations in America —of and for the Deaf

Foundations and Information Centers

American Annals of the Deaf (1847)
Dr. Powrie V. Doctor, Editor, Gallaudet College, Washington 2, D.C.

American Foundation for the Blind, Dept. of Services for the Deaf-Blind (1921)
William Ziegler, Jr., President
M. Robert Barnett, Executive Director, 15 West 16th St., New York 11, N.Y.

Helen Keller Committee for the Deaf Blind
15 W. 16th St., New York 11, N.Y.

The Audiology Foundation (1947)
Dr. E. P. Fowler, Jr., Pres., 180 Fort Washington Ave., New York, N.Y.
Mrs. Eva T. Carson, Ex. Secy. Box 21, Glenview Ill,

The Foundation for the Deaf, Inc. (1948)
Dr. Edna S. Levine, Pres.
Dr. James M. O'Gorman, First Vice-Pres., Hunter College, New York, N. Y.
Marcus L. Kenner, Second Vice-Pres.
Martin L. A. Sternberg,, Secy., 1236 Ward Ave., New York 72, N. Y.

American Federation of the Physically Handicapped (1942)
Paul A. Strachan, President
Mildred Scott, Secretary-Treasurer, 1370 National Press Building, Wash. 4, D. C.

American Federation of the Physically Handicapped Educational Fund, Inc. (1942)
Dr. M. E. Frampton, Chairman, 1370 National Press Bldg., Wash. 4, D. C.

Volta Bureau (1887)
Clarence D. O'Connor, President
Alice Dunlap, Executive Secretary, 1537-35th St., N.W., Washington 7, D. C.

Child Study Group for Parents of Hearing Impaired Children
Mrs. Arthur C. McKittrick, Pres. 6468 E. Atherton Road, Flint, Mich.

Association of the Junior Leagues of America, Inc. (1921)
The Waldorf-Astoria, 305 Park Ave., New York 16, N.Y.
Mrs. DeLeslie Allen, Pres.
Mrs. Horace E. Wilson, Secy.

Hearing Foundation (1949)
S. Richard Stern, Director
5 E. 47th St., New York, N.Y.

National Auricular Foundation (1939)
612 West Shorb, Albambra, Calif.
Dr. M. E. Trainor, Pres., Dr. Herman W. Covey, Vice-Pres., Willard B. Hargrave, Exec. Director

The Barbara Brauer Foundation for Deaf Children (1948)
1534 Pitner Ave., Evanston, Ill.
Rev. H. C. Duive, Pres.
Mrs. Lillian C. Brauer, Secy.

The Children's Research Clinic of The Winthrop Foundation for the Investigation of Deafness (1940)
Helen T. Patten, Director, Massachusetts Eye and Ear Infirmary, 243 Charles St., Boston 14, Mass.

American Foundation for the Physically Handicapped
3129 Key Boulevard, Arlington, Va.

National Association of the Deaf (1880)
2495 Shattuck Ave., Berkeley 4, Calif.

National Society for Crippled Children & Adults, Inc. (1921)
Lawrence J. Linck, Exec. Dir. and Secy.
Jayne Shover, Consultant,

Speech, Hearing & Psych.
11 S. La Salle St., Chicago, Ill.

Jack Little Foundation (1946)
Reuel W. Little
Box 288, Madill, Okla.

The Virginia Hearing Foundation, Inc. (1952)
Fletcher D. Woodward, M.D., Pres.
Dr. James M. Mullendore, Vice-Pres.
Mason S. Byrd, Secy.-Treas., 109 Cabell Hall, Univ. of Va., Charlottesville, Va.

Homes for the Aged

Archibald Memorial Home for the Aged Deaf (1911)
Brookston, Indiana
Thomas Waisner, President
Wm. Wiggers, Lebert Jones and Julia Carmichael, Vice-Presidents
Norman Brown, Secretary
Mrs. Marguerita Breedlove, Treasurer
Board of Directors:
Perry Keys, Claude Perkins, William Graham and Norman Brown

Gallaudet Home for the Aged and Infirm Deaf (1886)
Bancroft Road, Poughkeepsie, N. Y.
Miss Kathryn I. Martin, Matron
Mrs. Charles Boos, Pres.
Miss A. I. Young, Treasurer, Locust Grove, South Road, Poughkeepsie, N. Y.
Miss Louise Platt, Secretary, Wappinger Falls, R.F.D., N. Y.

Gallaudet Home Society, Inc. (1948)
Margaret E. Jackson, Pres.
183 Pinehurst Ave., New York 23, N. Y.

Illinois Home for the Aged and Infirm Deaf (1923)
920 Elmwood Avenue, Evanston, Ill.
Mrs. Frieda B. Meagher, President
Meta H. Kondell, Vice-Pres.
Bertha T. Henry, Secretary
Robey Burns, Treas.
Board of Managers:
L. Cherry, Chas. Sharpnack, Virginia Fitzgerald, Walter Maiworm

Ohio Home for Aged and Infirm Deaf (1896)
6971 Sunbury Rd., Westerville, Ohio
Owner: Ohio State School for the Deaf Alumni Association
Paul P. Hoover, Superintendent
Mrs. Anna J. Hoover, Matron
Board of Managers:
Frederick Moore, President
William Uren, Secretary
A. J. Beckert, Treasurer
E. J. Kennedy
Miss Bessie McGregor

New England Home for Deaf-Mutes (1901)
Mrs. Myrtle Edmunds, Matron, 154 Water Street, Danvers, Massachusetts
Elinor P. Ricker, General Secretary, Room 507, Tremont Temple, Boston 8, Mass.
J. Frederick Hussey, President
Stephen Phillips, Vice-Pres.
Dexter R. Hawley, Vice-Pres.
John S. Balfour, Treas.
Charles B. Barnes, Jr., Counsel

The Ladies' Auxiliary to The New England Home (1909)
Mrs. Rose Allard, President
Mrs. Alice Mercer, Vice-Pres.
Mrs. May H. Betts, Sec.-Treas.
68 Cherry St., Waltham, Mass.

Pennsylvania Home for Aged and Infirm Deaf (1902)
Owned by the Pennsylvania Society for the Advancement of the Deaf, 9549 Milnor St., Torresdale, Philadelphia 14, Penna.
Charles A. Kepp, Comptroller
Sylvia L. Lloyd, Matron
Committee on Management of the Home:
Peter R. Graves, President
Howard S. Ferguson, Sec.
Eugene A. Kier, Treas.

Southern Home for the Aged and Blind-Deaf (1945)
Mr. and Mrs. Percy W. Ligon, Supt.
1911 Boulevard Drive, S. E. Atlanta, Georgia

Memorial Home for the Deaf (Private) (1945)
Dr. Geo. W. Gaertner, Supt., 1015 Grove St., Oakland 7, California

California Home for the Aged Deaf (1951)
953 South Menlo St.
Los Angeles 6, California
Mrs. Willa K. Dudley, Pres.
Miss Lucy Sigman, Vice-Pres.
Mrs. Anna Nelson, Treas.
Mrs. Ray F. Stalls, Secy.

Insurance

National Fraternal Society of the Deaf (1901)
433 South Oak Park Avenue, Oak Park, Ill.
Arthur L. Roberts, Grand President
L. Stephen Cherry, Grand Secretary-Treasurer

Knights and Ladies of De l'Epee Sickness & Disability Association (1930)
Miss Madeline Reilly, Pres.
John O'Connor, Vice-Pres.
Mrs. Thomas Gillen, Secy.
453 Madison Ave., New York 22, N.Y.
Lillian Quinn, Treas.

Massachusetts Benevolent Association for the Deaf (1907)
15 Stratton St., Dorchester 24, Mass.
Herbert N. Colby, Pres.
James E. C. Healy, Vice-Pres.
Louis H. Snyder, Secy.

Vocational Rehabilitation

American Vocational Association of the Deaf (1947)
Boyce Williams, Pres., Office of Vocational Rehabilitation, Washington 25, D. C.
Mrs. Roy Holcomb, Vice-Pres., Girls' Section, School for the Deaf, Sioux Falls, S. D.
Lloyd Ambrosen, Vice - Pres., Boys' Section, School for the Deaf, St. Augustine, Fla.
V. Becker, Vice-Pres., Rehabilitation, Los Angeles
G. Dewey Coats, Secy., Mo. School for the Deaf, Fulton
R. M. Phillips, Treas., Gallaudet College, Wash. 2, D. C.

Audiology Clinic (1946)
Dr. Moe Bergman, Chief Audiologist, New York Regional Office, Veterans Administration, 252 Seventh Avenue, New York, N. Y.

American Rehabilitation Committee, Inc., (1922)
Leland H. Meeker, Pres.
Mrs. Grace M. Heagen, Executive Secretary, 28 E. 21st Street, New York 10, N.Y.

Handicapped United
Hull House, 800 S. Halsted St., Chicago, Ill.

Audiology & Speech Correction Center, Walter Reed Army Hospital (1946)
Dr. Aram Glorig, Director, Aural Rehabilitation Center, Forest Glen Section Walter Reed Army Hospital, Washington 12, D. C.

Office of Vocational Rehabilitation, Mary E. Switzer, Director, Washington 25, D. C.

Children's Bureau (1912)
Martha M. Eliot, M.D., Chief
Dept. of Health, Education and Welfare, Washington 25, D. C.

Goodwill Industries of America (1902)
James T. Buckley, Pres., Percy J. Trevethan, Executive Secy, 1222 New Hampshire Ave., N.W. Washington 6, D.C.

National Rehabilitation Association (1925)
E. B. Whitten, Executive Director, 1025 Vermont Ave., Suite 514, Washington 5, D. C.

The National Society for Crippled Children & Adults, Inc. (1921)
Lawrence J. Linck, Executive Director, 11 South LaSalle Street, Chicago 3, Illinois

National Association of Physical Handicapped, Inc. (1948)
1801 D St., S.E. & P.O. Box No. 2514, Washington, D.C., Mrs. Mary Ruth Bass, Pres., Otis D. Hoskins, Vice-pres., Mrs. Mary A. Fant, Secy., Mrs. Thelma Ford, Treas.

United States Navy Rehabilitation, Professional Division
Bureau of Medicine and Surgery, Washington 25, D. C.

United States Naval Hospital Aural Rehabilitation Unit (1946)
Philadelphia 45, Penna.
Capt. F. Harbert (MC) USN, Chief of the Aural Rehabilitation Unit, Joseph Scanlon, Director of Non-Medical Services.

United States Office of Education, Dept. of Health, Education, and Welfare
Mrs. Oveta Culp Hobby
Administrator, Wash. 25 D.C.

Just One Break (for the physical handicapped) (1948)
Henry Viscardi, Jr., Exec. Dir., Bellevue Hospital, New York 16, N. Y.

Veterans Administration, Office of Vocational Rehabilitation (1930)
Carl R. Gray, Jr., Administrator
Sam H. Coile, Assistant Administrator for Vocational Rehabilitation and Education, Veterans Administration, Washington 25, D.C.

The President's Committee on Employment of the Physically Handicapped (1947)
Ross T. McIntire, Chairman, U.S. Department of Labor, Washington 25, D.C.

Institute for Special Workers for the Aural Disabled (1949)
Boyce Williams, Office of Vocational Rehabilitation, Federal Security Agency, Washington 25, D.C.

Services for the Blind & Deaf (1951)
Letterman Army Hospital
San Francisco, Calif.
Harold L. Sunderland, Coordinator, Blind & Deaf

Medical

The American Laryngological, Rhinological and Otological Society, Inc. (1895)
Dr. C. Stewart Nash, Sec., 277 Alexander St., Rochester 7, N. Y.

Institute of Physical Medicine and Rehabilitation (1948)
Dr. Howard A. Rusk, Director
400 E. 34th St., New York 16, N. Y.

International Audiology Conference (1947)
Dr. Gunnar Holmgren, Pres., Sweden
Dr. Norton Canfield, Vice-Pres., School of Medicine, Yale University, New Haven, Conn.
T. Cawthorne, Secy., 149 Harley St., London W. 1, England

American Academy of Opthalmology and Otolaryngology
Committee on the Conservation of Hearing, Dr. Deane Lierle, Chairman, University of Iowa, Iowa City, Iowa

American Otological Society (1868)
Dr. Frederick T. Hill, Pres.
Dr. John R. Lindsay, Secy-Treas., 950 E. 59th St., Chicago 37, Ill.

American Medical Association Council On Physical Medicine and Rehabilitation (1925)
Howard A. Carter, Director, 535 N. Dearborn Street, Chicago 10, Illinois

American Medical Association Section on Laryngology, Otology & Rhinology
Dr. Sam H. Sanders, Secy.
535 N. Dearborn St., Chicago, Ill.

The Colleguim Oto-Rhino-Laryngologicum Amicitiae Sacrum (1926)
Dr. Eelco Huizinga, Secy.
Noorerhaven 7
Groningen, Holland

The New York Academy of Medicine, Section on Otolaryngology (1901)
Dr. Orrin E. Anderson, Chr.
Dr. DeGraaf Woodman, Secy.
2 East 103th St., New York 22, N. Y.

British Association of Otolaryngologists (1945)
45 Lincoln's Inn Fields, London, W.C. 2, Dr. H. V. Forester, Pres., Dr. F. C. W. Capps, Secy., Dr. V. E. Negus, Treas.

Hearing Conservation Committee
Maricopa County Medical Society, Phoenix, Ariz.
Dr. Archie E. Cruthirds, Chr.
Professional Bldg., Phoenix, Arizona

Lempert Institute of Otology and Lempert Research Foundation, Inc.
Dr. Julius Lempert, 119 E. 74th St., New York, N.Y.

Committee on Hearing Defects
State Medical Society, C. H. Crownhart, Secy., 704 East Gorham St., Madison 3, Wis.

N. Y. Eye and Ear Infirmary
J. Depew, Director of Hearing Research, 218 Second Ave., New York 3, N. Y.

Otosclerosis Study Group, Division of Committee on Conservation of Hearing (1939)
Dr. Philip E. Meltzer,, Pres.
T. E. Walsh M.D. Secy.-Treas., 640 S. Kingshighway Blvd., St. Louis 10, Mo.

Sub-Committee on Hearing Defects, Michigan State Medical Society
Michigan State Medical Society, P.O. Box 539, Lansing, Mich.

Committee for the Conservation of Hearing
Penna. Academy of Opthalmology & Otolaryngology (1942)
Dr. James Landis
232 N. 6th St., Reading, Pa.

State Hearing Conservation Committee of the Arizona State Medical Society (1947)
Dr. Joseph M. Kinkade, Chr.
401 Security Bldg., Phoenix, Ariz.
Dr. A. E. Cruthirds
Dr. C. C. Piepergerdes
Dr. John S. Mikell

Professional

Association of Public School Teachers of the Deaf (1914)
Mrs. Hortense Barry, Pres.
Bernard Lenahan, Vice-Pres.
John Harrington, Secy.
225 E. 23rd St.,
New York, N.Y.
Miss Genevieve O'Brien, Treas.

Council of Administrators, Supervisors, and Coorinators of Special Education Programs of Local School Districts (1951)
Dr. Elizabeth Kelly, Chairman, Board of Education, Newark, N. J.
Hester Burbridge, Chairman-Elect
Jeanette Riker, Secy - Treas. (Supervisor of Special Education, Indianapolis, Ind.)
150 N. Meridian St., Indianapolis, Ind.

Conference of Executives of American Schools for the Deaf (1868)
Howard M. Quigley, President, Minn. School for the Deaf, Faribault
Dr. Richard C. Brill, Secretary, Southern California School for the Deaf, Riverside

Convention of American Instructors of the Deaf (1850)
Dr. Truman L. Ingle, Pres., Mo. School for the Deaf, Fulton, Mo.
Stanley D. Roth, Secy., Kansas School for the Deaf, Olathe, Kan.
Thomas Dillon, Treas., New Mex. School for the Deaf, Santa Fe, N. Mex.

Conference of N. Y. State Residential Special Schools for the Deaf & Blind (1938)
Teachers of the Deaf (1914)
Dr. Clarence D. O'Connor, Chairman

Bureau of Handicapped
State Dept. of Education
Albany, N. Y.

International Council for Exceptional Children (1922)

Francis W. Doyle, Pres.
Richard S. Dabney, Pres.-Elect
Harley Z. Wooden, Executive Secretary
1201 16th St., N.W., Washington 6, D.C.

Sigma Alpha Eta (National Speech and Hearing Society) (1949)

Dr. Ruth Clark, President, Speech & Hearing Clinic, University of Denver
Denver, Colo.
Dr. C. Cordelia Brong, Executive Secretary, Speech and Hearing Clinic, Louisiana State University, Baton Rouge, La.

Illinois Council of Teachers of the Deaf (1945)

Miss Helen Harrington, Pres.
7006 S. Loomis Blvd. Chicago 36, Illinois
Fred M. Manz, Secy-Treas.
7006 S. Loomis Blvd.
Chicago 36, Ill.

Friends of Hearing Handicapped Children (1950)

Kenneth R. Doane, Pres.
Hamline Univ., St. Paul, Minn.
Donald Quinn, Vice-Pres.
Mrs. Irene Domonkos, Secy.
C. L. Mott, Treas.

Council of Day School Teachers of the Deaf and Hard of Hearing (1936)

Nathan P. Harris, Pres.
Horace Mann School for the Deaf, Roxbury, Mass.
John Grace, Vice-Pres.
Gallaudet Day School, St. Louis, Mo.
Herman R. Goldberg, Secy-Treas., Director, Dept. of Special Education, Board of Education, Rochester, N.Y.

Mu Iota Sigma (A fraternity for teachers of the deaf, 1932)

Fred M. Manz, Pres.
Mrs. Grace Powers, Secy., 7006 S. Loomis Blvd., Chicago 36, Ill.

California Association for Aural Education (1927)

Margaret Radcliffe, Pres.
Jessie B. Weingarten, Secy.

National Association of State Directors of Special Educators (1950)

Joseph Endres, Pres.
State Department of Ed.
Albany, N. Y.
A. G. Thompson, Secy-Treas.

The National Society of Special Education for Negro Teachers of the Deaf

M.H. Crockett, President
North Carolina School for the Deaf, Raleigh, North Carolina
Nannie S. Davison, Secretary
Day School for the Deaf
Cleveland, Ohio

Society for the Education of Deaf Children

Tampa, Florida

Ohio Association for Supervisors and Teachers of Deaf and Hard of Hearing

Lucy Caldwell, Pres., Kennedy School for the Deaf, 245 Salem Ave., Dayton, Ohio

Parents and Teachers of Deaf Children Assoc.

Mrs. Roy Bryant, Pres.
Mrs. Elgia Dalrymple, Secy.
Administration Annex, 3rd & French, Erie, Pa.

National Catholic Educational Association (Catholic Deaf Educational Section) (1907)

1785 Massachusetts Ave., N. W., Washington 6, D. C.
Rev. Paul F. Klenke, Chairman, Deaf Ed. Section, St. Rita School for the Deaf, Cincinnati, Ohio

Ohio Council for the Handicapped, Subcommittee on Hearing (1949)

Mrs. Francis E. Lee, Chairman, Toledo Hearing League, 2313 Ashland Ave., Toledo 10, Ohio

Friends of the Hearing Handicapped (1953)

President
RD 2 Mt. Royal Blvd.
Allison Park, Pa.

The Parents Dactolology Class (1949)
Mrs. Mary Little, Pres.
A. C. Wahl, Secy.
3755 S.E. Sherman Ave., Portland, Ore.

The Hearing Problems Study Group, Norwalk, Calif.

Study Group Classes of Parents of Deaf Children
Calif. Guild for Deaf & Hard of Hearing Children, Los Angeles, Calif.

Recreational and Athletic

American Athletic Association of the Deaf (1945)
Hugh J. Cusack, President,
Art Kruger, Secretary, 3638 West Adams Blvd., Los Angeles 8, California

American Deaf Railfans Association (1947)
William H. Keesee, Chairman, 5953 S. Wilton Pl. Los Angeles 47, Calif.

Central Athletic Association of the Deaf (1944)
S. Robey Burns, Pres.
Duke Connell, Secy.-Treas.
4157 W. 158th St., Cleveland 11, Ohio

Eastern Schools for the Deaf Athletic Association (1927)
Glen Hawkins, Pres.
James Buckley, Cice-Pres.
Oscar Shirley, Secy-Treas.
American School for the Deaf, W. Hartford, Conn.
John Ryback, Recorder, St., Mary's School for the Deaf, Buffalo, N. Y.

Eastern Athletic Association of the Deaf
Max Friedman, President
Richard Kennedy, Secy-Treas.
139 N. Main St., W. Hartford, Conn.

Eastern Association of Deaf Bowlers
Finis Reneau, President
Angelo Cappola, Secy.-Treas.

Farwest Athletic Association of the Deaf
Thomas W. Elliot, President
Constantino L. Marchione
19002 Sherman Way
Reseda, Calif.

Great Lakes Deaf Bowling Association (1934)
Robert Mayershofer, Pres.
Herman S. Cohen, Vice-Pres.
Thomas Hinchey, Secy-Treas., 306 Hillmen Ave., Syracuse 7, N. Y.

Midwest Athletic Association of the Deaf
Pat McPherson, President
Charles R. Koons, Sr., Secy-Treas., 1141 Pine St., Des Moines 16, Iowa

Dixie Bowling Association of the Deaf (1950)
J. F. Scott, Pres.
C. M. McNeilly, Secy-Treas.
Box 4424, Fort Lauderdale, Fla.

The Midwest Deaf Golf Association (1947)
Waldo Cordano, President
John A. Lauth
3128 Bryant Ave. So., Minneapolis, Minn.

Pacific Coast Deaf Bowlers Association (1942)
Constantino Marchione, Pres.
Morris Fahr, Secy.-Treas., 1337 S. Highland Ave., Los Angeles 35, Calif.

Penn-Jersey Deaf Golf Association (1949)
Otto Mangrum, Pres.
Lee Minter, Secy.-Treas.
1 Somerton Ave., Phila. 16, Pa.

Southeast Athletic Association of the Deaf (1948)
Sam Rittenberg, President
Alex B. Rosen, Secy.-Treas., P.O. Box 1062, Spartanburg, S. C.

Southwest Athletic Association of the Deaf
Eugene L. Piercy, President
Gordon B. Allen, Secy- Treas., 7533 Harrisburg Blvd., Houston 12, Texas

Southwest Deaf Bowlers Association (1947)
W. O. Barton, Jr., President

Troy E. Hill, Secy.-Treas.
5329 Belmont St.
Dallas, Tex.

Central States Deaf Bowling Assoc. (1946)
Philip A. Kaim, President
James C. Ellerhorst, Secy.-Treas., 23936 Edward Ave., Dearborn, Mich.

D. C. Deaf Golf Association
Leonard Lau, Secy., 613 Hamlin St., N. E., Washington 17, D. C.

Religious

(*See* Religions, p. 113)

Research

Conference of Executives of American Schools for the Deaf (1868)
Committee on Research: Dr. S. Richard Silverman, Chairman, Central Institute for the Deaf, St. Louis, Mo.

Convention of American Instructors of the Deaf (1850)
Committee on Research: Dr. Helmer R. Myklebust, chairman, Northwestern Univ., Evanston, Ill.

M.I.T. Acoustics Laboratory (1945)
Dr. R. H. Bolt, Director
Dr. Leo L. Beranek, Technical Director, Massachusetts Institute of Technology, Cambridge 39, Mass.

National Research Council (1916)
2101 Constitution Ave., N.W.,
Committee on Problems of Deafness: Hallowell Davis, Chairman, Dir. of Research, Central Institute for the Deaf, 818 South Kingshighway, St. Louis, Mo; Raymond Carhart, Leonard M. Elstad, Stacy R. Guild, Clarence D. O'Connor, and ex officio, the Presidents of the Convention of American Instructors of the Deaf, American Hearing Society, and the Volta Speech Association for the Deaf.
Committee on Hearing (1946) Hallowell Davis, Chairman, Norton Canfield, Raymond T. Carhart, Samuel James Crowe, Harvey Fletcher, Edmund P. Fowler, Jr., Stacy R. Guild, John R. Lindsay, Harry P. Schenck, John C Steinberg, S.S. Stevens.

National Bureau of Standards
Dr. A. V. Astin, Director
Washington 25, D.C.

Institute for Research on Exceptional Children (1952)
Dr. Samuel A. Kirk, Director
University of Illinois, Urbana, Ill.

Otological Research Laboratory (1928)
Dr. E. P. Fowler, Jr., College of Physicians and Surgeons, Columbia Univ., 630 W. 168th St. New York, N. Y.

Psycho-Acoustic Laboratory (1940)
Dr. S. S. Stevens, Director, Harvard University, Memorial Hall, Cambridge 38, Mass.

Armour Research Foundation, Acoustics and Vibrations Section (1936)
H. A. Leedy, Director
35 W. 33rd St. Chicago 16, Illinois
Dr. H. C. Hardy, Ass't Chairman, Physics Dept., (in charge of Acoustic research)

Auditory Research Laboratory (1928) Dr. E. G. Wever, Director, Princeton Psychological Laboratory, Princeton University, Princeton, N. J.

Acoustic Laboratory
Vernon C. Bragg, Consulting Audiologist, U. S. Naval School of Aviation Medicine, Naval Air Station, Pensacola, Fla.

Acoustics Laboratory (1952)
Dr. Cyril M. Harris, Director
Dept. of Electrical Engineering, Columbia University, New York, N.Y.

Acoustics Laboratory
Westinghouse Electric & Manufacturing Co., Pittsburgh, Pa.

Acoustic Laboratory (1939)
Dr. Harry F. Olson, Director RCA Laboratories, Princeton N. J.

Hofheimer Audiology Laboratory (1947) 640 S. Kingshighway, St. Louis 10, Mo.
Theo E. Walsh, M.D., S. R. Silverman, Ph.D., Hallowell Davis, M.D.

Temple University Acoustics Laboratory (1945)
Dr. J. L. Bohn,
R. M. Stavseth
Francis Nadig
Temple University, Philadelphia 22, Pa.

Bell Telephone Laboratories (1925)
M. J. Kelly, Pres.
Dr. Winston E. Kirk, Director of Acoustic Research, Murray Hill, N. J.

Speech and Hearing

Acoustical Society of America (1929)
Hallowell Davis, Pres.
Wallace Waterfall, Secretary, 57 East 55th St., New York 22, N.Y.

American Hearing Aid Association (1944)
L. A. Watson, Pres.
C. A. Moore, Secy.-Treas., 50 West 29th St., New York 1, N. Y.

American Hearing Society (1919)
Dr. Thomas L. Tolan, Pres.
Miss Tracy Copp, Secy.
W. Earl Prosser, Executive Vice-President, 817 14th St., N.W., Washington 5, D.C.

National Association of Executives of Chapters of the American Hearing Society (1952)
Miss Phyllis McCalmont, Chairman
Miss Hayes Wakefield, Secy., 817 14th St., N.W., Wash. 5, D. C.

Committee on Hard of Hearing Children, American Hearing Society (1924)
Mrs. Vivian Lynndelle, Chr. 817 14th St. N.W., Wash. 5, D.C.

American Speech and Hearing Association (1925)
Dr. S. Richard Silverman, Pres.
Margaret H. Powers, Vice-Pres.
Dr. George A. Kopp, Sec'y-Treasurer, Speech Clinic, Wayne University, Detroit, Mich.

Committee on Clinical Standards in Hearing, American Speech and Hearing Association
Dr. Leo G. Doerfler, Chairman School of Medicine, University of Pittsburgh, Pittsburgh, Pa.

New England Lip Reading Teachers Association (1933)
283 Commonwealth Ave., Boston, Mass.
Pauline Ehrlich, Pres.
Gladys McIsaac, Vice-Pres.
Marion Moran, Secy.
Joan Malley, Treas.

Connecticut Speech and Hearing Association (1949)
Alan Y. Crouter, Pres., Mystic Oral School, Mystic Conn.
Mrs. Letitia Lord, Vice-Pres.
Mrs. Mary Hennessey, Secy-Treas.

Arkansas Hearing Aid Dealers Association

Minnesota Hearing Aid Dealers Association
Sam Goodman, Pres., Minneapolis, Minn.
Jack Johnson, Secy.

California Better Hearing Council (1943)
Jack Dennison, Pres. 417-21st. St., Sacramento, Calif.
Robert Larsen, Secy.-Treas.

Louisiana Speech and Hearing Association (1949)
Dr. Jeannette Laguaite, Pres.
Betty J. Caraway, Secy.-Treas. Speech Dept., Louisiana State Univ., Baton Rouge, La.

The Ohio Association of Speech and Hearing Therapy (1946)
Miss Mary Quirk, Pres., Dayton Public Schools, Dayton, Ohio

Miss Alice Greiner, Secy.-Treas., Bowling Green State University, Bowling Green, Ohio

Indiana Speech and Hearing Therapy Association (1937)
Miss Thelma Knudson, Pres., Mar Main Arms Apt., South Bend, Ind.
Dr. George Shaffer, Vice-Pres.
Hilda M. Bartelt, Secy.-Treas., 2035 N. Meridian St., Indianopolis, Ind.

Iowa Speech and Hearing Assoc. (1949)
Dr. E. C. Fossum, Pres.
Miss Josephine Carr, Pres.
R. Wayne Movers, Secy.-Treas. 2110 Campus St., Cedar Falls, Iowa

International Hearing Aid Association (1948)
6 N. Michigan Ave., Chicago 2, Illinois
Kenneth S. Wood, Pres.
Charles F. Harper, Secy.-Treas.
Grover C. Coil, Ex. Secy.

Committee on Speech and Hearing, New England Speech Association (1948)
Dr. Wilbert Pronovost, Chairman
Speech and Hearing Center Boston University School of Education, 332 Bay State Road, Boston 15, Mass.

Bill Wilkerson Center of the Tennessee Hearing & Speech Foundation (1951)
W. W. Wilkerson, Jr., M.D., Pres.
Dr. Freeman McConnell, Dir. Vanderbilt Univ. Hospital 2109 Garland Ave. Nashville, Tenn.

Speech and Hearing Therapists Division Penna. Speech Association
Dr. Frank Bakes, Chairman Dept. of Psychology, Univ. of Penna., Phila., Pa.

Community Hearing Council of Greater Pittsburgh (1948)
Dr. John Dickinson, Pres.
Dr. Jack Matthews, Vice-Pres.
Miss Phyllis McCalmont, Secy. Granite Bldg., 6th Ave. at Wood St., Pittsburgh 22, Pa.

Committee on Standardization of Audiometers
American Standards Association, Inc., (1918)
70 East 45th St., New York 17, New York

Alexander Graham Bell Association for the Deaf (1890. Formerly the Volta Speech Association for the Deaf)
Clarence D. O'Connor, Pres.
Alice Dunlap, Executive Secretary, 1537 35th Street N. W., Washington 7, D. C.

Mississippi Speech and Hearing Association (1952)
Mrs. Frances F. Ruch, Pres.
Loyal Bears, Secy.-Treas., Box 23, Station A, Miss. Southern College, Hattiesburg, Miss.

Oklahoma Speech Association
Oklahoma Speech and Hearing Therapy Section (1949)
Carl Ritzman, Chairman Speech Dept. University of Oklahoma Norman, Okla.

The New York State Society for Audiometrists, Inc. (1952)
Irving Gordon, Pres., Sonotone, Elmsford, N. Y.
H. Fox, Secy.

American Audiometric Association
Marshall Brown, National Secretary, Room 1311, 31 N. State St., Chicago 2, Ill.

Society of Hearing Aid Audiologists (1952)
Thornton Zanolli, Pres.
Grover C. Coil, Ex. Dir., 6 N. Michigan Ave., Chicago, Ill.

Oregon Speech & Hearing Association
Miss Dorothy Lee Morris, Pres. Speech & Hearing Clinic University of Oregon, Eugene, Ore.

Massachusetts Speech and Hearing Association (1951)
Honora B. Foster, Pres., 12 Stanley Rd., Waltham, Mass.
Joan Jacobson, Secy.

North Dakota Speech and Hearing Council (1948)
Dr. Edna Gilbert, Pres.
Janet M. Smaltz, Vice-Pres.
Dr. Laura Wright, Secy. 422 Second Ave., N. W., Jamestown, N. D.

Canadian Federation for the Hard of Hearing (1932)
12 Bloor St. East, Toronto 5, Ont., Canada
S. H. F. Kemp, Pres.
Miss Agnes Lennox, Secy.-Treas.

Kansas Speech & Hearing Association (1952)
Dr. Martin F. Palmer, Pres.
Dr. Geneva Herndon, Secy.
Hays State College
Hays, Kansas

Hearing Aid Dealers Association of Michigan (1949)
John L. Murtaugh, Pres.
Walter J. Malec, Secy.
443 Book Bldg., Detroit 26, Michigan

The Hearing Aid Counselors Guild of Wisconsin
E. L. Kriel, Pres.
Monica L. Longfield, Secy.

California Guild for Deaf & Hard of Hearing Children (1934)
166 S. Burlington Ave., Los Angeles, Calif.
Mrs. Dolores Walker, Pres.
Mrs. Bobbye Setzer, Secy.

Social and Welfare

Social Service of the "Institution des Sourds-Muets" (1901)
7400, boulevard Saint-Laurent, Montreal, Quebec, Canada
Rev. M. Dulude, Supt.
Rev. Leonard Foucreault, Chaplain
Pierre-Noel Leger, Pres.
Willie Chamberland, Vice-Pres.
Yoes Dion, Secy.
Gerard Boulay, Treas.

Association des Dames patronesses de l' Institution des Sourds-Muets (1918)
7400, boulevard Saint-Laurent, Montreal (14), Quebec, Canada
Mrs. Frederic Dupuis, president
Mrs. Jules Piche, Vice-Pres.
Mrs. Theo Menard, Secy.
Miss Gisle Lalande, Treas.
Rev. F. Alphonse Gauthier, c.s.v., chaplain

Centre des Loisirs et du Service Social (1901)
7400, boulevard Saint-Laurent, Montreal 14, Quebec, Canada
Rev. Marcel Dulude, Director
Pierre-Noel Leger, Pres.
Yoes Dion, Secy.

Social Service for Deaf Mutes (1946)
3790 Berri St., Corner Roy, Montreal 18, Canada
Rev. Gerard Hebert, Pres. & Director
Rev. Arsene Aubin, Secy.
Rev. George Levasseur, Treas.

Ontario Catholic Deaf Association (1946)
Marcel Warnier, Pres.
36 Boon Ave., Toronto, Ont., Canada

Canadian Association of The Deaf (formerly *Inter-Provincial Ass'n of the Deaf*) (1940)
Robert E. McBrien, President
David Peikoff, Secretary, 529 Spadina Road, Toronto, Ontario

International Catholic Deaf Association. (1949)
Marcel Warnier, Pres., 36 Boon Ave., Toronto, Ont., Canada
Frank Hayes, Secy.

Order of Desoms (1946)
(Deaf Sons of Masons)
A. W. Wright, Worthy Matron
Hressy Cookson, Junior Matron
Hugo Holcombe, Treas.
N. C. Garrison, Recorder
1521 10th Ave., Seattle 22, Wash.
Los Angeles Lodge No. 2
Frank L. Bush, Worthy Master

National Fraternal Society of the Deaf
(See Insurance)

Oral Deaf Guild of America (1951)
Mrs. Thomas Hoxie, Pres.
Charles Rae Jeffrey, Exec. Secy.
2219 S. Forest Ave., Lansing 10, Mich.
Marilyn Hawley, Treas.

American Federation of Oral Deaf Parents
Carlton Bates, Pres.
Charles Rae Jeffrey, Exec. Secy.
2219 S. Forest Ave., Lansing 10, Mich.

American Lip Readers
Ralph Hinch, Jr., Pres.
901 Washington Ave., Oak Park, Ill.

The Jewish Society for the Deaf (1916)
Mrs. Tanya A. Nash, Director
171 W. 85th St., New York, 24, N. Y.

National Society of the Deaf and the Hard of Hearing (1940)
L. M. Wood, Pres.
E. B. Lally, Managing Director
2 Bloor St. East, Toronto, Ontario, Canada

New England Gallaudet Association of the Deaf (1850)
Louis H. Snyder, President, 15 Stratton St., Dorchester, Mass.
Douglas Cameron, Secy.

Social Service Conference for the Deaf (1950)
Richard Phillips, President
Gallaudet College, Wash. 2, D.C.
Rev. S. Dale, First Vice-Pres.
Rev. W. A. Westermann, Secy-Treas.
1728 Varnum St., N. W., Washington, 11, D. C.

Maritime Association of the Deaf
Donald MacKillop, President
Herbert Campbell, Secretary, R.R. 2, Souris East, P.E.I.

National Film Library for the Deaf (1947)
Emerson Romero, Director
29 Cedar Ave.
Farmingdale, L. I., N. Y.

Junior League Captioned Film Committee
Edmund B. Boatner, Supt.
American School for the Deaf, West Hartford, Conn.

National Association of the Deaf (1880)
2495 Shattuck Ave., Berkeley 4, Calif.
Byron B. Burnes, President
Calif. School for the Deaf, Berkeley, Calif.
Robert M. Greenmun, Secretary-Treasurer, Central N.Y. School for the Deaf, Rome, N. Y.

Ontario Association of the Deaf (1886)
David Peikoff, President, 529 Spadina Road, Toronto, Ont.
Joseph N. Rosnick, Vice-Pres.
G. Murray Brigham, Secy.
Howard J. Lloyd, Treas.

The United Parents of the Deaf
Mrs. S. G. Butman, chairman
2834 University Ave., New York 63, N. Y.

Western Canada Association of the Deaf (1920)
Rupert J. D. Williams, Pres.
Mrs. Roy Christie, Secy.
149 15th St., W.
Prince Albert, Sask.

The Harris Taylor Vacation Fund for Deaf Children (1943)
Marcus L. Kenner, Treas.
150 W. 22nd. St., New York 11, N. Y.

State Associations of the Deaf

Alabama Association of the Deaf
Sam B. Rittenburg, Secy., 15-36 N. 36th Place, Birmingham, Alabama

Arkansas Association of the Deaf
Mrs. Charlotte Collums, Secy., 5115 F St., Little Rock, Ark.

California Association of the Deaf (1906)
Ray F. Stallo, Secy., 969 F. St., San Bernardino, Calif.

Colorado Association of the Deaf
Charles Billings, Pres., 326 S. Grant St., Denver 9, Colo.

Florida Association of the Deaf
Mrs. Pauline Hicks, Secy., Jacksonville, Fla.

Georgia Association of the Deaf
Mrs. J. F. Ponder, Secy., 16-02 Kenmore St., S.W., Atlanta, Ga.

Idaho Association of the Deaf (1932)
Don Pettingill, Pres., 1114-16 Main St., Lewiston, Idaho

Illinois Association of the Deaf
Leonard Warshawsky, Pres., 431 W. 66th St., Chicago 21, Ill.

Indiana Association of the Deaf (1886)
George W. Kessler, Secy., 927 S. Delaware St., Indianapolis, Ind.

Iowa Association of the Deaf
Palmer Lee, Secy., Manly, Ia.

Kansas Association of the Deaf (1909)
Miss Pauline Conwell, Secy., 1045 N. Waco, Wichita, Kan.

Kentucky Association of the Deaf
Earl Elkins, Pres., School for the Deaf, Knoxville, Tenn.

Louisiana Association of the Deaf
Mrs. Oliver G. Thomas, Secy., 4160 Capitol Heights, Baton Rouge, La.

Maine Association of the Deaf
W. O. Kimball, Falmouth Foreside, Me.

Maryland Alumni Association of the Deaf
Mrs. Helen Wriede, Secy., 3011 Woodhome Ave., Baltimore 14, Md.

Clarke School Alumni Association (1917)
Mrs. Helen G. Bergen, Secy., 170 Adams St., Dedham, Mass.

Boston School for the Deaf Alumni Association
Ralph Hunter, Secy., 301 Washington St., Weymouth, Mass.

Michigan Association of the Deaf
Llewellyn Williams, Secy., 25-05 Begole St., Flint, Mich.

Minnesota Association of the Deaf (1885)
Mrs. Myrtle N. Allen, Secy., 2223-19th Ave., N.E., Minneapolis 18, Minn.

Missouri Association of the Deaf (1904)
Grover C. Varquahar, Secy., School for the Deaf, Fulton, Mo.

Montana Alumni Association of the Deaf
Lyle A. Olsen, Secy., 204 So. 10th Ave., Bozeman, Mont.

Nebraska Association of the Deaf
Thomas Peterson, Secy., 515 So. 31st St., Omaha, Neb.

New Jersey Alumni Association of the Deaf
Dominic Gervasoni, Secy., 610 Liberty St., Trenton, N.J.

Empire State Association of the Deaf (1865)
Robert Heacock, Pres., 70 Riverside Ave., Buffalo, N. Y.

North Carolina Association of the Deaf (1908)
William S. McCord, Secy. 126 Ingle St., Charlotte, N. C.

North Dakota Association of the Deaf (1912)
Dwight Rafferty, Pres., 701-8th St., Devils Lake, N. D.

Ohio Federation of Organizations of the Deaf (1948)
Rev. Georg Almo, Secy., 256 Broadleigh Rd., Columbus, Ohio

Oklahoma Association of the Deaf
Bernice Shedeck, Secy., 403 S. Penn, Shawnee, Okla.

Oregon Association of the Deaf (1921)
Konrad Hokanson, Secy., 1832 McClellan St., Portland 17, Oregon

Pennsylvania Society for the Advancement of the Deaf (1881)
Howard S. Ferguson, Secy., 9549 Milnor St., Torreslade, Phila. 14, Pa.

South Carolina Association of the Deaf
Charles S. Wilson, Secy., 1504 Wildwood Ave., Columbia, S. C.

South Dakota Alumni Association of the Deaf
Mrs. Ben Soukup, Secy., Wagner, S.D.

Tennessee Association of the Deaf (1897)
Conley Akin, Secy., 307 Maple Loop Rd., Knoxville, Tenn.

Texas Association of the Deaf (1915)
Troy Hill, Secy., 5329 Belmont, Dallas, Texas

Utah Association of the Deaf
Rodney Walker, Pres., 721 Hawthorne Ave., Salt Lake City, Utah

The Austine School Alumni Association of the Deaf .
Miss Frances Craig, Secy., Ascutney Blvd., Windsor, Vt.

Virginia Association of the Deaf (1891)
Glen Coffey, Secy., 4320 Raleigh Ave., Alexandria, Va.

Washington State Association for the Deaf (1909)
Dewey Deer, Pres., 6516 Buena Vista Drive, Vancouver, Wash.

West Virginia Association of the Deaf (1915)
Mrs. Mary Heishman, Secy., 5209 B. Moyes Ave., Charleston, W. Va.

Wisconsin Association of the Deaf (1876)
Rev. A. G. Leisman, Secy., 40-68 N. 13th St., Milwaukee 9, Wis.

Correspondence Schools for the Deaf

Correspondence Course for Deaf Pupils. Miss Doris I. Mirrielees 3407 Estelle St., Hapeville, Ga. This course is affiliated with the Home-Study Department of the University of Chicago, Chicago.

The Hadley Correspondence School for the Blind. Donald W. Hathway, Advisor, College Dept., 62 Lincoln Ave., Winnetka. Ill. Correspondence Courses for the deaf-blind.

John Tracy Clinic, Mrs. Spencer Tracy, Director, 924 W. 37th St., Los Angeles, California. Correspondence Courses for parents of deaf children.

Pupils on Waiting Lists of American Schools for the Deaf, By Age Group and Type of School

Type of School	Total	Under 6	6–9	10 and Over	Unknown Age
Total, all schools	1272	599	386	230	57
Public residential schools	685	272	208	180	25
Public day schools and classes	162	88	32	26	16
Denominational and private schools and classes	278	170	81	17	10
Canadian schools and classes	147	69	65	7	6

Summer Camps for Deaf and Hard of Hearing Children

THE following list contains the names of summer camps which admit deaf and hard of hearing children. Many of these camps are primarily for physically handicapped children. *Those marked with an asterisk are solely for deaf and hard of hearing children.* Anyone wishing to obtain more information as to dates, rates, etc., should write to the Directors whose addresses are given. State societies of the National Society for Crippled Children and Adults, Inc., also maintain summer camps for the physically handicapped which include the deaf and the hard of hearing; information about these camps may be obtained by writing to the National Society for Crippled Children and Adults, Inc., 11 South La Salle St., Chicago 3, Ill. Information as to locations of Boy Scout and Girl Scout Camps, which accept deaf and hard of hearing children, may be obtained by writing to either the Boy Scouts of America, 2 Park Ave., New York 16, N.Y. or to the Girl Scouts of the United States, 155 E. 44 St., New York 17, N.Y. The ANNALS would appreciate knowing of any other summer camps solely for the deaf and the hard of hearing.

Name and location	*For information, write to:*
California	
Blue Bird Camp Located at Camp La Verne, near Seven Oaks and on the shores of Jenks Lake Barton Flats about 95 miles from Los Angeles). Wrightwood, California	Mrs. Jane K. Bigelow, Mgr. Dir. Blue Bird Camp Assoc., Inc. 6452 Metropolitan Station Los Angeles 55
Camp Paivika (A resident camp) Crestline, Calif.	Crippled Children's Society of Los Angeles County 325 West Adams Blvd. Los Angeles 7
The Day Camp (On grounds of the Crippled Children's Center & Public Parks in the Los Angeles County area)	,,
Three Mobile Camps (In the Burbank, San Fernando Valley and El Monte areas)	,,

Thousand Pines Baptist Assembly Crestline, California	Wayne Murphy 427 W. 5th St., Los Angeles 13, Calif.
*Parents, Teachers, Counselors *Assoc. Camp.* Occidental, Calif.	Harry Cook, Chairman Camp Committee Calif. School for the Deaf Berkeley, Calif.

Connecticut

Camp Aya-Po Somers, Conn.	Elizabeth Conwell, Director Hartford Y.W.C.A. Camp 262 Ann St. Hartford
Camp Alice Merritt	Greater Hartford Girl Scouts Council 65 Wethersfield Ave. Hartford 6
Camp Mary Dean Vreeland East Hartland, Conn.	Anne E. Weaver, Director Greater Hartford Girl Scouts, Inc. 65 Wethersfield Ave. Hartford, 6

Delaware

Children's Beach House Lewes, Del.	Mrs. Katharine Jones Care of Children's Beach House 1080 duPont Bldg. Wilmington, Delware

Florida

Redland Day Camp Miami, Florida	

Idaho

Camp Manitowish Lake Coeur D'Alene, Idaho	R. C. Larson State College of Washington Pullman, Wash.

Illinois

Four C Camp McHenry, Ill.	Mrs. Mary Sharkey Long Director 4143 N. Long Ave. Chicago
Max Straus Summer Camp Bartlett, Ill.	Mrs. Edwin Eells, Director Herrick House Bartlett, Ill.
Camp Ravenswood, YMCA Lake Villa, Ill.	R. A. Sardmann, Director 1725 Wilson Ave. Chicago 40, Ill.

Indiana

Camp Koch Troy, Ind.	Indiana Society for Crippled Chidren, Inc. 106 E. Market St. 527 Lemcke Bdg. Indianapolis 4

Twin Lakes Camp for Crippled Children RFD Plymouth, Ind.	,,
Camp Millhouse RFD No. 1 Peppy Road & Peppermint Lane South Bend, Indiana	Miss Marian Moore, R. N. 1045 W. Washington St. South Bend, Ind.

Maine

Pine Tree Camp RFD No. 2 North Pond Oakland, Me.	Duncan H. Farrell Care of: Pine Tree Society for Crippled Children and Adults Hyde Memorial House 616 High St. Bath, Me.

Maryland

Camp Greentop (Frederick Co., Lantz, Md.)	Miss Eleanor Wolfe Baltimore League for Crippled Children & Adults, Inc. 827 St. Paul St. Baltimore 2, Md.

Massachusetts

Camp Caravan S. Royalston, Mass.	Edward M. McCarty, Exec. Dir. Caravan Society for Children, Inc. 131 Highland Ave. Somerville 43, Mass.
Worcester Fresh Air Fund Camp North Brookfield, Mass.	Robert Rochette Worcester Polytechnic Institute Worcester 2, Mass.

Michigan

Bay Cliff Health Camp Big Bay, Mich.	Elba L. Morse Northern Mich. Children's Clinic Marquette, Mich.
Camp Douglas, YMCA Twin Lake, Muskegon Co., Mich.	H. R. Ward, Director YMCA 156 N. Oak Park Ave. Oak Park, Ill.
University of Michigan Speech Improvement Camp Northport, Mich.	J. N. Clancy, Director University of Michigan Speech Improvement Camp 1007 East Huron St. Ann Arbor
**Catholic Deaf Camp* Boysville, Clinton-Macon Highway, Mich.	Rev. John C. Ryan 305 Michigan Ave. Detroit 26

Minnesota

**Dowling Speech and Hearing Camp* School for the Deaf Faribault, Minn.	Minn. Society for Crippled Children and Adults, Inc. 2524 Hennepin Ave. Minneapolis 5

Missouri

**Rotary Boy's Camp* Lee's Summit, Mo.	W. E. Burns, Director 510 Land Bank Bldg. Kansas City 6, Mo.

New Hampshire

Camp Chippewa Lake Mascoma Enfield, N H.	David Glasser, Director P. O. Box 352 New Haven, Conn.

New Jersey

Camp Northover Bound Brook, N. J.	Miss Daisy A. Struwing, Diree tor Box 671 Bound Brook, N. J.

New York

**Camp Peter Pan* (Lake Ronkonkoma, L.I., N. Y.)	Miss Rosemary R. Cleary Camp Peter Pan Smithtown Blvd. Lake Ronkonkoma Long Island, N. Y.
Camp St. Joseph Java Lake, Arcade, N. Y. (40 miles from Buffalo, N. Y.)	Sister M. Amabilis, Director St. Mary's School for the Deaf 2253 Main St. Buffalo 14
Camp Jened (Greene Co., Hunter, N. Y.)	Mrs. Leona S. Burger 1434 Genesee St. Utica, N. Y.
**Camp Laughton* Grahamsville, N. Y.	Milton Nadoolman, Director 2264 Creston Ave. New York 53, N. Y.

North Carolina

Camp Sky Ranch Blowing Rock, N. C.	Marvin T. Culbreth, Director Boone, N. C.

Ohio

Camp Pittinger McCutchenville, O.	Julian G. Gardner 508 W. Clinton St. Napoleon, Ohio
Camp Ken-Jockety (R. R. I., Galloway, Ohio)	Miss Barbara O'Byrne Girl Scouts 137 E. State St. Columbus, Ohio

Oregon

**Trout Creek Youth Camp* (Trout Creek, Oregon, 31 miles from Portland)	Rev. Norman W. Stallings 5807 N. E. 10th Ave. Portland 11, Oregon

Pennsylvania

Camp Daddy Allen Hickory Run State Park, near White Haven, Pa.	Penna. Society for Crippled Children and Adults 1107 N. Front St. Harrisburg

Camp Easter Seal Laurel Hill State Park, near Somerset, Pa.	"
**Camp China Hall* Croydon, Bucks Co., Pa. (On the Delaware River)	Mrs. S. Adelaide Talbot, Director 1415 Greywall Lane, Overbrook Hills Philadelphia 31, Pa.
DePaul Day Camp Camp Rosary Somerset Co., Pa.	Sister Mary Lois De Paul Institute Castlegate Ave. Pitsburgh 26, Pa.

South Carolina

Opportunity School West Columbia, S. C.	Miss Wil Lou Gray Opportunity School West Columbia, S. C.

Vermont

Camp Thorpe Goshen, Vt.	Basil B. Walsh, Director R. F. D. No. 3 Brandon, Vt.

Virginia

Camp Goodwill Triangle, Va.	S. John Crawly 1907 S. St. N. W. Washington, D. C.
Camp Pleasant Triangle, Va.	Joseph Drew 1907 S. St. N. W. Washington, D. C.

Wisconsin

Holler Park South 6th St. Milwaukee, Wis.	Carl Schmidt R. 815 229 E. Wisconsin Ave. Milwaukee, Wisc.

Canada

**Villa Notre Dame de Fatima* (Vaudreuil, P. Q., 27 miles from Montreal)	Rev. Gerard Hebert, Director Rev. Pierre Hurteau, Co-Director Social Service for the Deaf 3790 Berri St. Montreal 18, Canada

REVIEW OF PUBLICATIONS

Acoustics

Psysiological Acoustics Ernest Glen Wever and Merle Lawrence. New Jersey, Princeton University Press. 1954. 454 pp. $10.00.

In this book the authors are concerned for the most part with the anatomy of the ear, the physical nature of sound, and the methods that have been developed for the study of the auditory processes. They bring into focus the problem of the basic function of the middle ear mechanism, and give special attention to otosclerosis. The book is profusely illustrated, with many charts and tables. Bibliography and index.

Auditory Training

Clinician's Handbook For Auditory Training. J. C. Kelly, Associate Professor of Speech, University of Illinois. Dubuque, Iowa, Wm. C. Brown Company. 1953. 155 pp. $2.00.

This booklet is a collection of exercise material for the auditory training of hard of hearing children and adults. It is addressed to the professionally trained speech and hearing therapist. The plan of these exercises is suggested by talker-listener drills. It is not suggested that they be used with children younger than ten years without considerable modification of content. Neither is it intended that these exercises make up a complete plan of study.

Biographical

In Memoriam—Rudolph Pintner, November 16, 1884—November 7, 1942. Washington, D. C., Gallaudet College Press. Paperbound. 63 pp.

This memorial volume is published on the tenth anniversary of Dr. Pintner's death primarily as a token of appreciation by his former students and friends. It gives a brief sketch of the life of Dr. Pintner whose many contributions to the science of psychology will abide through the years. The booklet is made up, for the most part, of annotations of Dr. Pintner's publications. Compiled by Irving S. Fusfeld.

A Man With A Mission by his Wife. Stoke-on-Trent, Hill and Ainsworth, Ltd., 1953. Copies available from the National Institute for the Deaf, 105 Gower St., London W. C. 1, England. Five shillings. 277 pp.

The biography is based on the papers and diaries of the late Selwyn Oxley. In a review of this book by Dr. Scot Stevenson in *The Silent World* for January, 1954, he says,

"Selwyn Oxley, who died in January, 1951, was a man who dedicated his life to the social, intellectual, moral and spiritual welfare of the deaf. In affluent circumstances, he never had to concern himself about earning his livelihood, but he was unwearied in his labors for the deaf, in whose interests he travelled thousands of miles, wrote interminable letters, and spent a fortune. His enthusiasm became a devouring fire within him, and his consuming idea was, if possible. to found a Mission for the Deaf in every area in Great Britain where there was none . . . He personally visited and gave addresses on the subject in South Africa, Scandinavia, Italy, Switzerland, France, Holland and Belgium, and carried on a voluminous correspondence with interested bodies and individuals in Australia, New Zealand, Canada, the United States, Hong Kong, Burma, Ceylon, Nygeria, the Sudan, Persia, Korea and the Gobi Desert . . . In all his endeavors he sought to keep the spiritual side of deaf work paramount, and for this purpose he founded the Guild of St. John of Beverley. In May, 1918, he founded a library dedicated to St. John of Beverley."

Many of his books on deafness have been given to the National Institute for the Deaf which has made it one of the most important libraries for the deaf in the world.

Deaf-Blind

Conference of Educators of Deaf-Blind Children. Watertown, Massachusetts, Perkins Institution and Massachusetts School for the Blind, April 13 & 14, 1953. Perkins Publications No. 16. January, 1954. 102 pp. 50c.

The papers published in this Report cover practically every problem connected with the education of deaf-blind children. They show the immense strides made in recent years in bringing these doubly handicapped children into mental contact with the world about them. An invaluable study for parents and teachers of deaf-blind children.

Directories

Educational Facilities for the Preschool and School Age Deaf and Hard of Hearing Child in New England. Compiled and edited by Adam J. Sortini, M.A., Director, Hearing Clinic, Division of Otolaryngology, The Children's Medical Center, Boston, Massachusetts. 1954. 26 pp.

In this booklet Mr. Sortini has collected a considerable amount of pertinent information on educational facilities available in the New England States for deaf and hard of hearing children. It is published in the hope that it will be useful to all those who counsel the parents of hearing handicapped children.

The National Catholic Almanac. Compiled by The Franciscan Clerics of Holy Name College, Washington, D. C.

Edited by Rev. Felician A. Foy, O.F.M. New Jersey, St. Anthony's Guild Press. 1954. 808 pp. Paperbound.

An up-to-date Catholic reference library in one volume. Pages 403 and 404 cover a fairly comprehensive history of the development of educational methods in schools for the deaf, and statistical information on this Catholic field in the United States and Canada.

Grade Placement

Groupings for Primary Children in Public Residential Schools for the Deaf. Boyd E. Nelson, Ed.D. Ogden, Utah, the Utah Schools for the Deaf and the Blind. 1953. Paperbound. 23 pp.

This report was compiled from the answers to a questionnaire sent to residential schools for the deaf. No set of standards has determined the degree of segregation of primary children from other children. The best practices for one school might not be the best for all schools. However, from the information presented, it is believed that the administrators might obtain ideas which may aid in meeting the peculiar problems with which they might be confronted. Charts and tables.

Practices and Opinions Regarding Grouping of Children at Intermediate and Advanced Levels in Public Residential Schools for the Deaf. Boyd E. Nelson, Ed.D., Ogden, Utah, Utah Schools for the Deaf and the Blind. 1953. Paperbound. 34 pp.

This study was based on questionnaire returns from 59 public residential schools for the deaf in the United States for the 1951–1952 school year. It defines the intermediate groups as being for children who, in the majority, fall within the ages of eleven to fifteen. Children older than these intermediate groups are classified as advanced groups. The discussions center on numbers in dormitory units and to a room. Also the degree of separation of the sexes throughout the school day and after school hours. Charts and tables.

Historical Background of the Segregation of Deaf Children into Groups in Public Residential Schools in the United States. Boyd E. Nelson, Ed.D., Utah School for the Deaf, Ogden, Utah. 1953. 27 pp.

The writer is concerned with the placement of pupils in dormitory and school according to ability, nature of handicap, method of instruction, sex, and other operational groups. It is felt that to trace marked trends in the history of segregation problems may result in more understanding practices and opinions.

Hard of Hearing

A Guide to Help the Severely Hard of Hearing Child. Helen Hulick Beebe, Formerly Teacher in Oral Schools for the Deaf. New York, S. Karger. 1953. 47 pp. Swiss francs 6.—

This booklet discusses the possibilities in oral training for children having sufficient residual hearing to profit from such training. The purpose of the writer is to make clear to parents and others the methods used in oral training, which will, in many cases, keep the child in a normal environment where he will have better speech patterns among his associates than is possible in a school for congenitally deaf children.

Hearing Aids

Hearing Aids. Edith L. R. Corliss. National Bureau of Standards Circular 534. For sale by the Superintendent of Documents, United States Government Printing Office, Washington 25, D. C. 15c.

This circular contains information useful to the hard of hearing on several topics relating to hearing and hearing aids. The circular may also be of interest to teachers and others wishing to explore this field.

Hearing Aids. United States Department of Commerce. National Bureau of Standards Circular No. 534. Edith L. R. Corliss. 1953. 18 pp.

An excellent guide to the correct choice and care of a hearing aid. Some properties of sound and hearing, and the general properties of hearing aids are described. A list of Hearing Centers for the public is appended.

History of the Education of the Deaf

One Hundred Years of Educational Progress. An Historical Pageant presented by the Louisiana State School for the Deaf, Baton Rouge, Louisiana. 51 pp.

This booklet describes the various tableaus depicting the history of the Louisiana School for the Deaf, divided into ten episodes, the whole presented as an historical pageant. Profusely illustrated.

The Deaf and Their Problems. A study in Special Education. Kenneth W. Hodgson, M. A. Preface by Sir Richard Paget, Bart. London, Watts & Company. 1953. 364 pp.

An historical account of attitudes toward deafness in the ancient and mediaeval worlds, and the development of the new outlook and teaching of the deaf. The book opens with a brief description of the mechanism of hearing, and closes with several chapters on the work of modern education and science in the field of deafness.

Medical

Acta Oto-Laryngologica, Supplementum CVII. Clinico-Bacteriologic Studies on Acute Otitis Media. E. A. Lahikainen. Turku. 1953. 82 pp.

Statistical studies have shown otitis media to be the commonest cause of impaired hearing in Finland. The present investigation of the relative importance of different bacteria in this disease was planned with the object of reaching better therapeutic results. Illustrations and tables. Bibliography.

The Deaf and the Deafened in America. An Economic Survey Prepared for the Committee on Conservation of Hearing of the American Academy of Ophthalmology and Otolaryngology, August, 1951. Tamblyn and Brown, Inc., 6 East 45th Street, New York 17, N. Y. 72 pp.

This is a study of modern audiology. It outlines the great expansion of the socio-medical field of deafness in the past quarter of a century. At the same time, it suggests survey techniques that could develop a picture of audiology greater in breadth and depth than the present study could produce.

Mentally Retarded

New Hope for the Retarded. Morris P. and Miriam Pollock. Boston, Porter Sargent. 1953. 173 pp.

Parents, teachers, doctors, civic leaders, and all who in any way deal with the retarded child will welcome the inspirational portrayal of enriched living for such children, presented in this book. The authors have devoted twenty years to the education of the retarded child, and have written this volume as a textbook for students in the field of child psychology, as a source of fresh material to the special class teacher, and as a guide to the layman.

Parents

Talks with Parents and Teachers of Deaf Children. Part Five—the Exceptional Child and Democracy. Boyd E. Nelson. 47 pp.

Education's place in social, mental and physical health depends greatly upon the degree of emphasis given to the education of the exceptional child. This booklet takes the above statement into detailed discussion, covering all types of physical and mental defects, and outlining an exceptional child educational program.

Parent Institute Nursery School. Summaries of the Lecture Series for the Thirteenth Annual Parent Institute, March 22–27, 1953, held on the Campus of the Michigan School for the Deaf, Flint, Michigan. 1953. 26 pp.

The lectures presented in this mimeographed booklet were given at the Parent Institute Nursery School held at the Michigan School for the Deaf March 22–27, 1953. The Institute was planned for parents of hearing-impaired children and the children themselves. Topics covered medical care, parental problems and recreation.

A Parent's Guide to Authoritative Information Regarding the Education of Deaf Children. Boyd E. Nelson, Ed. D., Utah School for the Deaf. January, 1953.

Parents often meet with confusion in their search for authoritative or reliable information regarding the education of their deaf children. The purpose of this discussion is to present parents with a guide by which the various sources of information might be judged.

The Role of the Parents in the Education of Young Deaf Children. Address by Mrs. Spencer Tracy, Given at the Conference for Parents of Preschool Age Deaf Children, sponsored by the Seattle Preschool Hearing Center and the Washington State Department of Health at Seattle, Washington, September 5, 1952.

Special Training Values. Talks with Parents and Teachers of Deaf Children. Part three. Boyd E. Nelson. The Utah Schools for the Deaf and the Blind, Ogden, Utah. 1954. 47 pp.

This is a broad discussion of the deaf child's environment in the residential school, and of the persons in the various school departments who direct, teach and guide the child.

Suggestions to the Parents of A Deaf Child. Jacqueline Keaster and Gloria Holversten. Reprinted from the Transactions of the American Academy of Ophthalmology and Otolaryngology. September–October, 1953. 18 pp.

The writers of this pamphlet describe the role of the parents in the education of the deaf child. Invaluable suggestions for home training in cooperation with the teacher. Illustrated.

Helping Parents Understand the Exceptional Child. Proceedings of the Annual Spring Conference on Education and the Exceptional Child of the Child Research Clinic of The Woods Schools, Langhorne, Pennsylvania. May, 1952. 42 pp.

The purpose of this Conference is to make a contribution to the trend in the field of exceptional children in the development of parents' groups, by furnishing a foundation of known facts with reference to the exceptional child. The various papers published in this volume offer invaluable knowledge for parents and relatives of exceptional children, which will aid them in understanding the problems and ascertaining ways of dealing with them.

Preschool

The Grouping of Children Under Six Years of Age (Preschool) in Public Residential Schools for the Deaf in the United States. Boyd E. Nelson, Ed.D. Ogden, Utah, The Utah Schools for the Deaf and the Blind. 1953. Paperbound. 22 pp.

The establishment of nursery schools at residential schools for the deaf has not met with favor among all leaders. Nevertheless,

a trend to provide for preschool children at these schools has been noted. The provision of special facilities has meant new segregation problems which this study weighs in the light of possibilities. Charts and tables.

Proceedings

Minutes of the Twenty-Fifth Regular Meeting of the Conference of Executives of American Schools for the Deaf. Vancouver, Washington, June 29, 1953. Mimeographed. 15 pp. Compiled by Dr. Richard G. Brill.

This bulletin covers the Standing Committee reports and Special Committee reports. Also the Treasurer's report and that of the election of the Executive Committee. A Resolution on a Mental Hygiene Clinic for the Deaf, and Recommendations to the International Council for Exceptional Children are included.

The President's Committee on Employment of the Physically Handicapped, Spring Meeting, Departmental Auditorium, Washington, D. C., April 23, 1953. 68 pp.

This volume presents the Minutes of the Meeting, the addresses and Panel discussions dealing with the employment of the physically handicapped.

Bulletin, National Catholic Educational Association. Proceedings and Addresses, Fiftieth Annual Meeting, Atlantic City, New Jersey, April 7–10, 1953. 470 pp.

The theme for the convention, "Fifty Years of Educational Progress—The National Catholic Educational Association," made it possible for many distinguished speakers to survey and highlight the accomplishments of the Association. The addresses before the various departments deal with all phases of education, religious and secular, and at all levels from elementary through college, university and seminary. Special education for handicapped children is covered in its own section.

Proceedings of the Third Annual Meeting, Social Service Conference for the Deaf, Religious, Social, and Moral. Printed at the Tennessee School for the Deaf, Knoxville, Tennessee. Paperbound. 67 pp.

Adhering to the Theme of the Conference: "Preparation for Life," the addresses published in the Proceedings cover a wide range of topics dealing with the several aspects of the practical, ideal and spiritual sides of life, as applied to the deaf.

Proceedings of the Second AFPH National Conference on Placement of Severely Handicapped. Published by American Federation of the Physically Handicapped, 1370 National Press Building, Washington 4, D. C. 1953. 100 pp. $3.00.

Outstanding specialists in Industry, Business, Labor, Medicine, Education, Government, and the handicapped constitute the members

of the eight Panel Discussions, and make a distinct contribution to the annals of employment of the handicapped. Chairman of the Deafness and Hard of Hearing Panel was Dr. Leonard M. Elstad, President, Gallaudet College, Washington, D. C.

Proceedings. Thirtieth Biennial Convention, Ontario Association of the Deaf, Toronto, Ontario, Canada, July 9–12, 1952.

The addresses published in the Proceedings cover a wide range of practical problems confronting the deaf—both adults and children.

Psychology

Developing Psychological Acceptance of the Disability in Counseling Adolescents and Young Adults. Counseling the Deafened. Irving S. Fusfeld, M.A., Litt. D., Dean, Gallaudet College, Washington, D. C. A Paper prepared for the 1953 meeting, American Psychological Association, Cleveland, Ohio, September 7, 1953. Mimeographed. 22 pp.

This paper shows clearly the necessity of sound concepts of the psychological aspects of hearing loss, in those who would counsel deaf and hard of hearing adolescents and young adults. The study shows many of these handicapped young people to have an objective viewpoint on their deafness, with its advantages and disadvantages.

The Psychological Implications of Hearing Impairments. Edna Simon Levine, Ph.D., Lexington School for the Deaf, New York, N. Y. Reprinted from the American Journal of Occupational Therapy, Vol. VII, No. 1, January–February, 1953. 8 pp.

In this article Dr. Levine emphasizes the obscurity of the somatic evidence of hearing loss, stating that the real handicaps of impaired hearing still remain something of an enigma to the public mind. She differentiates sharply between the deaf and the hard of hearing in regard to the psychological implications of hearing loss. The final division of the article deals with the so-called deafened to which group many World War II veterans belong.

Reading

An English Reader for New Americans. Susan C. Winne, Instructor of English, Adult Education Department, Honolulu YWCA. Illustrated by Priscilla Lee. Honolulu, Hawaii—1950. 119 pp.

This book fills a very definite need for older children and adults who wish to learn English. The language is simple and effective while the theme is adult. It is a source of facts necessary for every day life situations. This would be an excellent text for deaf children, as the simple concise form of the lessons give factual information without confusing verbiage.

Religion

The Deaf Student, January, February, March, 1954. Published Quarterly by the Gospel Publishing House, Springfield, Missouri. 25c per copy. $1.00 per year.

This is the first issue of a quarterly particularly slanted for the Deaf. The magazine is made up of lesson outlines for the teaching of religion.

What They Say. Questions and Answers in Regard to the Promotion of the Mental, Moral and Spiritual Welfare of the Deaf. Compiled and Published by J. M. Robertson. 97 pp.

The questions presented in this booklet were submitted to persons working in several fields of deafness; educational, social, religious, economic. The answers cover a fairly wide range of modern thought on the welfare of the deaf.

Research

Research Relating to Children. An Inventory of Studies in Progress. Bulletin II. United States Department of Health, Education and Welfare. Children's Bureau. 1953. Paperbound. 458 pp.

This volume represents an inventory of current studies in many phases of child life, reported to the Clearinghouse for Research in Child Life from January 1 through October 31, 1952. Studies reported are those focused primarily on children which seem to be of general rather than local or temporary interest. Reports of such studies will comprise the first supplement to this volume and will be available to research workers on request. The present volume covers child life from pregnancy and the newborn through all stages of growth and development.

The Research Program in Speech at the Clarke School. C. V. Hudgins, Ph.D. A Summary of the Talk Delivered at the Summer Meeting of the Volta Speech Association. Northampton, Mass., June 16, 1952. Reprint No. 640. The Volta Review, October, 1952. 8 pp.

This program followed two general lines of approach: First, comparative studies were made of the speech of deaf children and that of hearing children, taking several types of problems into consideration. Second, detailed analyses were made to determine and classify the types of errors observed, and to study the effects of these errors on intelligibility. Numerous charts and diagrams shown.

Review of Educational Research. The Education of Exceptional Children. American Educational Research Association, A Department of the National Education Association of the United States, Washington, D. C. Vol. XXIII, No. 5, December, 1953.

Chapter V of this number gives special attention to hearing and speech impairments. It shows the prodigious proportions attained by research in these fields during the past decade. Various phases of the general problems are treated in some detail, with numerous references to the extensive bibliography at the end of the chapter. Compiled by Dr. Louis M. DiCarlo.

School Reports

The American School for the Deaf, West Hartford, Connecticut. Twenty-Ninth Biennial Report (The 135th and 136th Annual Reports) of the Directors and Officers for the Years 1950–51 and 1951–52. Printed at the American School for the Deaf. 1953. 54 pp.

This booklet covers the reports of the officers and of various committees. Also general information on all departments of the school. Profusely illustrated.

Colorado School for Deaf and Blind. Seventy-seventh and Seventy-eighth Annual Reports, July 1, 1950–June 30, 1952. Printed at the Colorado School, Colorado Springs, Colorado. 69 pp.

The booklet covers reports of the various departments of the school, together with lists of pupils in attendance and information of value to parents of new pupils.

The Clarke School for the Deaf, Northampton, Mass. Eighty-fifth Annual Report for the Year Ending August 31, 1952. Metcalf Publishing Company, Inc.

A well illustrated report on present and past work in the Clarke School for the Deaf from the administrative, business and educational angles. Valuable research work now in progress is given detailed discussion.

Maryland State School for the Deaf, Frederick, Maryland. Thirty-Seventh Biennial Report submitted to the Governor and General Assembly. November 16, 1950–November 20, 1952. Printed and bound by the pupils of the school.

A factual and statistical report covering the physical and financial structure of the school, with discussion of teaching methods and general information concerning the education of the deaf.

The Central New York School for the Deaf, Rome, New York, 78th and 79th Annual Reports. July 1, 1951–June 30, 1953. July 1, 1952–June 30, 1953. 57 pp.

This booklet gives the history, educational methods, sports outline, and financial report, of the Central New York School for the Deaf. Well illustrated.

Information Booklet. Louisiana State School for the Deaf, Baton Rouge. Printed in the Printing Department of the Louisiana State School for the Deaf. May, 1952. 54 pages.

This booklet was compiled by the faculty and staff of the Louisiana State School for the Deaf to acquaint friends and patrons with the many and varied activities of the school as it functions in educating the young deaf people of the state for worthy citizenship. Profusely illustrated.

Report—Virginia State College Summer Study Program for Teachers of the Deaf. Held at Virginia State School, Hampton, Virginia. Elizabeth Benson and Joseph P. Youngs. 1953. 4 pp.

This is the report submitted to Dr. Albert T. Harris, Director of the Division of Field Services, Virginia State College. It covers a summary of activities; a suggested program of instruction, including a description of the course offerings suggested and the annual summer scheduling of the courses; recommendations and acknowledgments.

A Report to the People of West Virginia on the Education of Deaf Children and of Blind Children in the Schools at Romney and at Institute. 5 pp.

A brief report of the physical properties of both schools, facilities available, and teaching methods. Out of school care and vocational guidance are given attention.

School Magazine. The Yorkshire Residential School for the Deaf, Yorkshire, England. Summer Term, 1953. 40 pp.

This little magazine outlines the work of the various department of the Yorkshire Residential School for the Deaf, academic, vocational and recreational. Pupil news is given some attention.

Special Education

Special Education of the Exceptional Child. Edited by Rev. William F. Jenks, C.Ss.R. Washington, D. C., The Catholic University of America Press. 1953. 156 pp.

The proceedings of the Workshop on Special Education of the Exceptional Child, conducted at the Catholic University of America, June 13th to June 24th, 1952. The papers published in this volume show the great need for special classes, special facilities, curriculum changes, and trained teachers for handicapped children in the Catholic elementary and secondary schools of America.

The Exceptional Child and Democracy. Talks with Parents and Teachers of Deaf Children. Part five. Boyd E. Nelson. 47 pp.

A somewhat broad treatment of educational ideals for the training of deaf children as potential citizens in a Democracy.

A Guide For Organizing and Providing Special Education For Exceptional Children. Texas Education Agency. Bulletin 520. Austin, Texas. November, 1951.

The personnel of the Division of Special Education earnestly hope that this bulletin will prove helpful to the regular classroom teachers in Texas who face the responsibility of providing more adequate classroom facilities for the children with problems now enrolled in their classes. The bulletin is also intended to serve as an aid in informing the general public as to the facilities now available to provide adequate special education in the public schools for all types of exceptional children in Texas.

Speech

Improving the Child's Speech. Virgil A. Anderson, Professor of Speech and Drama, Director of the Speech and Hearing Clinic, Stanford University. New York—Oxford University Press. 1953. 319 pp.

This is primarily a book for the classroom teacher, although it will also prove useful to parents, child-guidance workers, physicians, and others who are concerned with the development and training of children. The content is simple and the language is non-technical. A major objective of this work has been to include an adequate discussion of fundamental principles, pertinent theory and general procedures and a sufficient amount and variety of specific techniques, drill materials and practical suggestions.

Diagnostic Manual in Speech Correction. Wendell Johnson, Ph.D., Professor and Chairman of the Council on Speech Pathology and Audiology, University of Iowa; Frederic L. Darley, Ph.D., Assistant Professor of Speech Pathology and Audiology; D. C. Spriestersbach, Ph.D., Associate Professor of Speech Pathology and Audiology. New York, Harper Brothers. 1952. 221 pp.

The authors have been mindful of the interests and requirements of practicing speech correctionists, and of those related professional workers, such as physicians, clinical pathologists, and special education supervisors, who have need of a practical handbook of basic diagnostic procedures in speech correction. At the same time, they have judged that the interests of all concerned could best be served by designing this book most particularly for instructors and students in training. Contains twenty-two units plus an appendix made up of ten sections.

Speech Problems of School Children. A Symposium Cosponsored by the Division of School Psychologists and Division of Educational Psychology of the American Psychological Association, American Hearing and Speech Association, and The National Society for Crippled

Children and Adults, Inc. Published by The National Society for Crippled Children and Adults, 11 South La Salle Street, Chicago, Illinois. 1953. 61 pp.

The aim of this symposium is to investigate and discuss the speech problems confronting school children. These problems are dealt with in their various physical, psychological and educational aspects. Hearing disorders are included in the discussions.

Speech and Speech Perception. A Summer Meeting Panel Discussion, June 18, 1952. Moderator: Clarence V. Hudgins, Ph.D.; Members: Marjorie E. Magner, M. A., Gordon E. Peterson, Ph.D., Marian A. Quick, M.A., Louise A. Hopkins, M.S. Reprint No. 641, Volta Review, January, 1953, Vol. 55, pp. 20–35.

The addresses delivered from the Panel deal with beginning speech for young deaf children, acoustical gestures in the speech of children, a test for measuring achievement in speech perception among young deaf children, the relationship between degree of deafness and response to acoustic training, and progress report on an acoustic training experiment.

Vision

Acta Oto-Laryngologica—Supplementum 105. A Study of Visual Perception of Deaf Children. Helmer R. Myklebust, Ed.D., and Milton Brutten, Ph.D. Lund. 1953. 126 pp.

This is a report of a study of certain aspects of visual perception in deaf children. The principal aim of the study is to investigate whether deaf children differ from normal hearing children in these aspects. Appendix and Bibliography.

Vocational Education

Vocational Values. Talks With Parents and Teachers of Deaf Children. Part four. Boyd E. Nelson. 27 pp.

This writer emphasizes the forming of proper work habits, the training of skilled workmen in the school, and various possibilities for enhancing one's abilities, thus offsetting, to some extent, the handicapping qualities of deafness.

Yugoslavia

Information About the Deaf of Yugoslavia. Copyright by the Yugoslav Federation of the Deaf, Belgrad, Marsala, Tita 6 P. O. Box: 917. Printed: Slobodan Jovic, Belgrad, Stojana Protica 52. 25 pp.

A profusely illustrated booklet describing the Yugoslav Federation of the Deaf's share in solving the problems of the deaf, as they occur in education, recreation and industry.

Religious Work with the Deaf

The following list of religious workers with the deaf in the United States and Canada is an attempt to present some indication of what is being done along the religious line of work with the deaf in schools for the deaf and with the adult deaf. The list of names may be incomplete and anyone knowing of religious workers whose names do not appear here are urged to send in additional names and information immediately to the Editor of the AMERICAN ANNALS OF THE DEAF, Washington 2, D.C.

The following list is arranged alphabetically according to church denominations.

Assemblies of God Deaf Fellowship

Advisory Board
Rev. Fred Vogler, Chairman, Dir., Nat'l Home Missions Dept.
434 W. Pacific St., Springfield 1, Mo.
Rev. Harry M. Myers
Rev. J. Roswell Flower
Paul W. Carlstrom
434 W. Pacific St., Springfield 1, Mo.
Rev. Earl L. Walpole
Bible Classes for the Deaf & Ministers or Leaders in charge

Wyatt Park Assembly
27th and Olive Streets
St. Joseph, Mo.,
Arla R. Beach
Elwood, Kan.

Central Assembly
Campbell and Calhoun
Springfield, Mo.
Roy Bowers
Central Bible Institute
Springfield, Mo.

Seattle Deaf Assembly
8th Ave., N.E. & E. 69th St.
Seattle, Wash.
Mr. and Mrs. Paul Carlstrom
3817—42nd Ave., N.E.
Seattle, Wash.

First Assembly of God
31st & Ingersoll
Des Moines, Iowa
Misses Dorothy Scott & Mary Feller
627—39th St.
Des Moines, Iowa

Faith Tabernacle
92nd and Normandie
Los Angeles, Calif.
Rev. Essie Haigwood
533½ Maywood Avenue
Maywood, Calif.

First Assembly of God
10th & Linden Ave.
Long Beach, Calif.
Mrs. Agnes Nicholson Jones
923 Linden Ave. #1
Long Beach, Calif.

Central Assembly of God
904 Louisiana Street
Little Rock, Ark.
Croft Pentz
1920 Broadway
Little Rock, Ark.

Lakeside Assembly of God
2642 North Prospect
Milwaukee, Wis.
Rev. Janelda R. Smith
2202 North 73rd Street
Milwaukee 13, Wis.

Assembly of God Church
Rock Island, Illinois
Rev. Velma Smith
915 20th Street
Rock Island, Illinois

Ft. Wayne Assembly of God
2329 Winter Street
Ft. Wayne, Ind.
Miss Fern Rolfe
2316 Lillie Street
Ft. Wayne, Ind.

Calvary Assembly of God
11 West Iowa Street
Evansville, Ind.
Wayne Shaneyfelt
11 West Iowa Street
Evansville, Ind.

Central Assembly of God
1428 Terrace Street
Muskegon, Mich.
Maxine L. Strobridge
3017 Highland Avenue
Muskegon, Mich.

Bethel Temple
21st and "W"
Sacramento, Calif.
Rev. Earl Walpole
2030 "W" Street
Sacramento, Calif.

Religious Workers for the deaf

Rev. & Mrs. Paul W. Carlstrom
3817—42nd Avenue, N.E.
Seattle 5, Wash.

Sullivan E. Chainey
2709 College Street
Springfield, Mo.

Rev. Florence I. Jordan
Seattle Pacific College
Seattle 99, Wash.

Mrs. Agnes Kelby
308 North Schiller
Little Rock, Ark.

Lynettie Kierce
Calif. School for the Deaf
Riverside, Calif.

Rev. Edward Granholm
Pownal, Me.

Rev. and Mrs. James Cotton
141 Laburnum Avenue
Flushing, N. Y.

Rev. Lottie L. Riekehof
Central Bible Institue
Springfield, Mo.

Mr. and Mrs. Paul Meacham
Box 718
Clanton, Ala.

Miss Ann Sketoe
General Delivery
Springfield, Mo.

Mr. and Mrs. Fred Watterson
608 Orville Street
Kansas City, Kan.

Miss Audrey Zipp
Box 961
Glad Tidings Bible Inst.
Santa Cruz, Calif.

Religious Periodical

The Silent Ambassador
Paul W. Carlstrom
3817—42nd Avenue, N.E.
Seattle 5, Wash.

Seminaries

Central Bible Institute
3000 N. Grant
Springfield, Mo.

Northwest Bible College
East 69th Street & 8th
Seattle, Wash.

Glad Tidings Bible Institute
Box 961
Santa Cruz, Calif.

BAPTIST

The Southern Baptist Convention

Home Mission Board, Deaf Section (1905)
J. B. Lawrence, Ex. Secy-Treas.
161 Spring St., N.W.
Atlanta 3, Ga.

Southwide Conference of Baptist Deaf (1949)
W. L. Asbridge, Pres.
Mrs. Z. W. Embry, Vive Pres. Louisville, Ky.
Robert T. Marsden, Secy. School for the Deaf, Little Rock, Ark.
Arthur D. Crow, Treas. 217 Rice St., Little Rock, Ark.

Ministers and Leaders to the Deaf:
Rev. J. W. Gardner 1521 W. 21st St. Little Rock, Ark.
Rev. & Mrs. C. F. Landon 2606 Exeter St., First Baptist Church Dallas, Texas
Rev. & Mrs. Leslie Gunn Rt. 9, Box 191 Oklahoma City, Okla. First Baptist Church N.W. 11th & Robinson St. Oklahoma City, Okla.
Rev. and Mrs. Carter Beardon 8505 Palmetto Ava., New Orleans, La. First Baptist Church, 3436 St. Charles, New Orleans, La.

Local Church Workers:
Mrs. Laura Formwalt Boyds Creek, Tenn. Leader of Deaf Group, First Baptist Church, Knoxville, Tenn.
Mrs. J. Carl Brittain, Worker among the deaf. Sponsored by Atlanta Baptist Association, Atlanta, Ga. 309 Moreland Ave., N. E. Atlanta, Ga.
Mrs. Fay Lanham, Leader Silent Group, First Baptist Church, 699 N. Evergreen, Memphis, Tenn.
Mrs. J. C. Smalley, Leader Deaf Group, Curtis Baptist Church, 108 Fourth St. Augusta, Ga.
Mrs. Louis A. Beard, Leader The Silent Bible Class, First Baptist Church, 8217 Wier Drive, Houston, Texas
Mrs. S. P. Wright, 926 Third Ave., Columbus, Ga.
Mrs. S. Douglas Johnson, 805 W. 30th. St., Austin Texas
Mrs. Bertie M. Hiner 2603 McKinley St., Fort Worth, Texas
Mrs. Carrie Abbott, School for the Deaf, Austin, Texas
Rev. Louis Fant, Brooks Hall, Baylor University, Waco, Texas
Jesse Dudley, 2205 Webster St., Waco, Texas
Mrs. Peggy Young, 941 West 21st St., Houston, Texas
Mrs. Ruth Smith, 1709 So. X St., Fort Smith, Ark.
Miss Carolyn R. Bowers, First Baptist Church, Columbia, So. Carolina
Rev. Roy Martin, Jr., Fourth Ave. Baptist Church, Louisville, Ky.
John Ward, First Baptist Church, Little Rock, Ark.

First Baptist Church Sherevport, La.
Mrs, S. Y. Youngblood (interpreter for deaf group) 1417 Madison Ave., Shreveport, La.

First Baptist Church Texarkna, Tex.
Mrs. Margaret Fore 3024 Hazel St., Texarkana, Tex.

Leaders of Bible Clases for the Deaf
Mrs. W. E. Redus, First Baptist Church, San Antonio, Texas
C. V. Trigg, First Baptist, Dallas, Texas
Carey C. Shaw, First Baptist Church, Houston, Texas
Mrs. O. O. Young, Baptist Temple, Houston, Texas.
Mrs. Douglas Johnson, Congress Ave. Baptist Church, Austin, Tex.
Mrs. Malcolm McCameron, First Baptist Church, Tyler, Texas
Miss Georgia Calvert, Trinity Baptist Church, Lubbock, Tex.
Mrs. Dan Mayfield, Columbus Ave. Baptist Church, Waco, Texas
Mrs. Lillian Gaiennie, First Baptist Church, New Orleans, La.
John Carter, First Baptist Church, Lake City, Ark.

Reuben Harrel, First Baptist Church, Russellville, Ark.
Jack Owens, First Baptist Church, Mena, Ark.
J. Monroe Carter, First Baptist Church, Nashville, Tenn.
W. C. Riddle, First Baptist Church, Greenville, S. C.
Olen Edwards, First Baptist Church, Sumter, S. C.
Mrs. Carlisle Scott, Second Baptist Church, Richmond, Va.
R. Aumon Bass, First Baptist Church, Staunton, Va.
Frank Ewing, First Baptist Church, 136 Leader Ave., Lexington, Ky.
W. R. Hackney, First Baptist Church, Charlotte, N. C.
Ray E. Sherrill, First Baptist Church, Morganton, N. C.
Robert Marsden, First Baptist Church, Little Rock, Ark.

Seminaries Admitting Deaf Students:
Southern Baptist Seminaries in Louisville, Ky.; New Orleans, La.; Ft. Worth, Tex.

American Baptist Convention

Ministers and Leaders of the Deaf in California
Dr. Leon Emery Hilton
6503 Malabar Street
Huntington Park, Calif.
Rev. Nobel A. Hower
832 West 85th Street
Los Angeles, California
Mr. Loren A. Kibby
2210 Columbia Street
San Diego, California
Mr. Neil Carson Pollard
1534 Thirtieth Street
San Diego, California
Mrs. Hattie Sherman
935 Pontiac Avenue
Fresno, California
Baptist Deaf Center Church School, Toge E. Samuelson, Leader

Churches and Classes for the Deaf in California
Fresno, California
Memorial Baptist Church (Deaf Class)
Mrs. Hattie Sherman, Missionary
Cor. Belmont and Fresno.
Los Angeles
Baptist Church for the Deaf
Rev. Nobel A. Hower, Pastor
823 West Manchester Blvd.
Los Angeles 44, California
Gardena
Calvary Baptist Church (Deaf Class)
2818 West Manhattan Beach Blvd.
Gardena, California
Porterville
First Baptist Church (Deaf Class)
Second and Mill Streets
San Diego
First Baptist Church (Deaf Mission)
Mr. Loren A. Kibby, Missionary
Tenth and E. Streets
San Jose
First Baptist Church (Deaf Class)

Buildings owned by the Deaf
Los Angeles Deaf Center (Baptist)
823 West Manchester Blvd.
Los Angeles, California

Seminary offering course in the Language of Signs
Los Angeles Bible Institute
558 South Hope Street
Los Angeles, California

General Association of Regular Baptist Churches (North) Independent and Fundamental

Wealthy St. Baptist Church for the Deaf
Rev. Harold H. Christensen,
Eastern Ave. and Wealthy St., S. E.
Grand Rapids 4, Michigan
Services at 3 P. M. on the first, third, and fifth Sunday of *every month.*
Bible Study Class at 7:30 P. M. every Friday.

North Baptist Church
2001 North Saginaw Ave.,
Flint, Michigan
Services at 2:00 P. M. on the *fourth* Sunday of each month.

Rev. Christensen conducts two services in Detroit, at the Temple Baptist Church and Bethany Tabernacle, on the *second* Sunday of each month and also in Muskegon at the Gospel Tabernacle by appointment.

Rev. Richard Tuma of Chicago holds services at 730 P. M. on the second Friday of each month at Wealthy St. Baptist Church, Grand Rapids, Mich.

Rev. Harold H. Christensen
1316 Myrtle St., N. W.
Grand Rapids 4, Michigan

Baptist

***Calvary Baptist Church**, Dept. for the Deaf* (1885) *and Ephpheta Bible Class* (1952)
8th and H Sts., N. W., Wash., D. C.
Francis C. Higgins, Leader
Gallaudet College, Wash., D. C.

Sunbeam Society (Ladies Auxiliary.), Calvary Baptist Church, Washington, D. C.
Mrs. Roy Stewart, President
Mrs. John Todd, Secretary

Baptist Church for the Negro Deaf
Shiloh Baptist Church
9th and P Sts., N. W.
Washington, D. C.

Bible Class for the Deaf
Dr. L. Biro, pastor
University Baptist Church
Miami, Fla.

The Temple Baptist Bible Class for the Deaf (1935)
14th and Marquette Sts.
Detroit 8, Michigan
Mr. H. Clayton Sebring, Leader
14821 Tuller Ave.
Detroit, Mich.

Michael's Bible Class for the Deaf
Mrs. William C. Scott, Leader
Second Baptist Church
7 West Franklin St.
Richmond, Virginia

State Mission to the Deaf
Baptist State Convention of N. C.
Rev. Jerry F. Potter
25 Randolph St.
Thomasville, N. C.
John McCandles
Missionary to the Deaf
Jackson, Miss.

Missionary Baptist Churches Among the Deaf

Churches for the Deaf and Congregations

Antioch Missionary Baptist Church for the Deaf
3310 Asher Ave.
Little Rock, Ark.
Lamar Hill, Pastor
2102 Brown St.
Little Rock, Ark.

Antioch Missionary Baptist Church for the Deaf
Jackson, Mississippi
C. L. Jones, Preacher to the Deaf
2102 Brown St.
Little Rock, Ark.

Beech Grove Missionary Baptist Church
Fordyce, Arkansas
C. L. Jones, Preacher to the Deaf Congregation
2102 Brown St.
Little Rock, Ark.

First Immanuel Missionary Baptist Church
Pine Bluff, Arkansas
Lamar Hill. Preacher to the Deaf Congregation
2102 Brown St.
Little Rock, Ark.

Mission
Hot Springs, Arkansas
C. L. Jones, Preacher to the Deaf Congregation
2102 Brown St.
Little Rock, Ark.

Ministers to the Deaf:
C. L. Jones
2102 Brown St.
Little Rock, Ark.
Lamar Hill
2102 Brown St.
Little Rock, Ark.

Religious Periodical
The Missionary Baptist Silent Messenger
C. L. Jones, Editor
2102 Brown St.
Little Rock, Arkansas

Seminary Giving Courses in the Languge of Signs and Bible Training for the Deaf
The Missionary Baptist Seminary
3310 Asher Ave.,
Little Rock, Ark.

The Catholic Church (Roman)

ALABAMA

Mobile—Rev. Paul Mullaney, Little Flower Church, 2105 Government St. (for white deaf) every Sunday evening at 8 o'clock.
Most Pure Heart of Mary Church (for colored deaf), every Friday evening at 8 o'clock.
Catholic Deaf Society

ARIZONA

Tucson—at Santa Margarita on 2nd Sundays of January, May and October only. Father Joseph Heidell, C.Ss.R.

CALIFORNIA

Los Angeles — Ephpheta Society meets every 3rd Sunday, 2:30 p.m. at Loyola High School, 1901 Venice Blvd. Father Parrish, S.J. and Mr. James Dempsey, S. J., Mr. John Dullea, S.J., moderators.

Oakland—at St. Joseph's Center for Deaf and Hard of Hearing, 88 Vernon St., Ooklan 10, Rev. Wm. F. Reilly; 2nd Sundays, 3 p.m. for H of H.

San Diego—At the Cathedral on the second Sunday of each month, at 3 p.m. Directed by Mr. George Porter, S.J.

San Francisco—at St. Joseph Center, 88 Vernon St., Oakland 10, Calif.; 3rd Sunday at 3 p.m. for H of H Confessions at any time. Fathe. William F. Reilly,
St. Joseph's Auxiliary

CONNECTICUT

Hartford—at 244 Main St., 1st Sunday, 2 p.m. Father Joseph M. O'Connell, 211 Steele Road, W. Hartford, and Rev. Raymond Mulready, St. Boniface Church, New Haven.

New Britain — at St Mary's School; 1st Monday, 8 p.m. Father O'Connell.

New Haven—at Diocesan Bureau, Orange St., 3rd Sunday, 2 p.m. Rev. R. Mulready.

Stamford—at K of C Bdg.; 4th Sunday, 3 p.m.

Waterbury—at St. Mary's School, 2nd Sunday, 2 p.m. Father O'Connell.

DELAWARE

Wilmington—at St. Ann's, Gilpin & Union, every 4th Sunday at 8 p.m. Father Stephen Landherr, C.Ss.R.

IDAHO

Gooding—Rev. Jerome T. O'Connor, Box 81, Gooding.

ILLINOIS

Chicago—at Ephpheta Social Center, 635 S. Ashland Blvd.; on 1st & 3rd Sundays from 3:30 to 10 p.m. Confessions every Saturday afternoon and evening at 1076 W. Roosevelt Rd. Father Charles T. Hoffman, S.J., 1076 W. Roosevelt Rd., Chicago 8.

Jacksonville — at Illinois School for the Deaf, Thursday evening at 6:30, Sunday morning between Masses. Father Raymond Franzen and Father John I. Morris, Our Saviour parish.

INDIANA

Evansville—Rev. Eugene Dewig, 2701 W. Franklin

Indianapolis—at St. John's Hall, 228 W. Georgia St., on the 3rd Sunday of each month. Rev. Ralph. T. Schweizer, 4717 Central Ave., Indianapolis 5. At St. Joan of Arc Church each Sunday for Catholic children.

IOWA

Des Moines—at Dowling High School every 3rd Sunday at 3 p.m. Confessions in Blessed Virgin Chapel, St. Ambrose Cathedral, Saturday afternoon preceding each meeting. Father J. W. Higgins, moderator.
Catholic Deaf Society (1948)

KANSAS

Olathe—at St. Paul's 129 North Chestnut St., Sundays at 9 a.m. for children. Father Patrick J. Smith.

KENTUCKY

Louisville—at Sacred Heart Church,, 17th & Broadway, Louisville, 4th Sunday of each month at 4 p.m. Father Joseph A. Newman, 4005 Dixie Highway, Louisville 16.

LOUISIANA

Baton Rouge—at St. Joseph's, 423 Main St., every 1st Friday at 7:45. Rev. Julian Grehan, C.Ss.R. Catholic Society for the Deaf.

Lafayette—Catholic Deaf Society (1952) Father Albert Boumans, St. Mathew's Church, Crowley, La.

New Orleans—at St. Mary's, Josephine & Constance Sts., every 4th Sunday at 4 p.m. Rev. Julian Grehan, C.Ss.R., 2030 Constance St.

St. Mary's Deaf Society (1948)

Catholic Deaf Society (1947)

St. Katherine's Society for the Colored Deaf (1949)

Publication: *The Sign Board*

MARYLAND

Baltimore—at Sacred Heart Mission Center, 12 S. Woodington Rd., once a month. Father Bernard A. Brannan, 4900 Old Frederick Rd. (29).

MASSACHUSETTS

Boston—at SS. Peter and Paul Church, Broadway, South Boston, Second Sunday of the month for the Deaf; the 3rd Sunday of the month for the Hard of Hearing. Rev. J. David Welsh, Director, 75 Union Park St., Boston 18.

Perpetual Help Deaf-Mute Centre

Guild of the Immaculate Heart of Mary for the Deaf and the Hard of Hearing

Catholic Guild for the Deaf (1932)

In Boston College HS, 761 Harrison Ave., on the 1st Sunday of each month at 3 p.m. Jesuit Fathers, 761 Harrison Ave., Boston.

Brockton—at St. Patrick's Church. Devotions for the Deaf, third Sunday of the month at 3 p.m. Rev. Joseph W. Langley, moderator.

Lowell—at St. Peter's Church, Gorham Street, Lowell, on the 1st Sunday of each month at 3:30 p.m. Rev. J. David Welsh, moderator.

Worcester—at St. Paul's on the 3rd Sunday of every month at 3:30 p.m. Father J. R. Sullivan, S.J., College of the Holy Cross, Worchester 3, Mass.

MICHIGAN

Detroit—at Holy Redeemer, 1721 Junction Ave.; every 3rd Sunday at 3 p.m. Rev. David Walsh, C.Ss.R., 1721 Junction Ave., Detroit

Detroit Assoc. of Catholic Deaf (1914)

Pontiac—at St. Vincent de Paul, 197 S. Parke Ave.; every 4th Sunday. Father Raymond C. Kalter.

MINNESOTA

Minneapolis—at St. Olaf's, 1701 University, S.E., on last Sunday of each month at 9 a.m. Mass (Confessions at 8:30 a.m.) Father George Garrelts.

De l'Epee Society for the Deaf

St. Paul—See Minneapolis

MISSOURI

St. Louis — at St. Alphonsus "*Rock*" Church, N. Grand & Finney; 1st Sunday at 3 p.m. Confessions in Rectory. Father R. C. Kalter, C.Ss.R. and Father Raymond Gruenke, C.Ss.R., 1118 N. Grand Blvd., St. Louis 6.

St. Louis Catholic Deaf Society

The Society for the Catholic Hard of Hearing, Reverand Thomas Cosgrove, C.Ss.R., St. Joseph's College, Kirkwood 22, Mo.

NEBRASKA

Omaha—at St. Aldalbert's, 2617 So. 31st St.; 3rd Sundays at 3 p.m. Father James J. Kocarnik.

At Holy Name School (Service Rm.) Sundays after 9 a.m. Mass; Wednesday at 3:45 for children. Father R. Gruenke, C.Ss.R., 3014 45th St.

NEW JERSEY

Jersey City—Catholic Deaf Society of Jersey City, 122 Ferry St., on the 3rd Sunday at 4:30 p.m., and on the 4th Friday at 8:00 p.m. every month. Rev. George C. Belger.

Morris Plains—Catholic Center for the Deaf, St. Virgil Church, 250 Speedwell Ave., every 4th Sunday, 3:30 p.m. Business meeting every 2nd Thursday, 8:00 p.m. Father Louis Gallo.

Newark — at Old St. Patrick's Cathedral, Central Ave. and Wash. St., every 2nd Sunday at 8 p.m. Every Thursday night at 75 Central Avenue. Rev. Stephen Landherr.

Paterson — at Cathedral of St John (Our Lady's Chapel), Main St. & Grand; 1st Sunday at 3 p.m.

At Catholic Community Center, 395 Main St., 3rd Wednesday of each month at 8 p.m. Social gathering here every Friday night. Father Andrew Molnar, 223 3rd St., Passaic.

Catholic Deaf Society (1941)

Perth Amboy—at St. Mary's, 104 Center St., 1st Sunday for H of H; 3rd Sunday for Deaf. Confessions every Saturday 3-4:30. Father Theodore A. Opdenaker.

Spring Lake—at St. Margaret's Third & Ludlow Aves.; every 4th Sunday at 2:30 p.m. Father George E. Everitt.

Trenton—at St. James Day Nursery, 221 N. Warren St.; 2nd Sundays at 2:30 p.m. Confessions on Saturday at Our Lady of Good Counsel from 4-5 & 7:30 to 8:30 p.m. Father Bernard De Coste, 223 E. Union St., Burlington, N.J.

Publication: *The Catholic Auditor*

Mt. Carmel Guild Deaf Dept. 73 N. Clinton Ave., Trenton, N. J.

NEW MEXICO

Santa Fe— Rev. Aubert Grieser, O.F.M., Box 829, Santa Fe

NEW YORK

Albany—at Dominican Convent, 886 Madison Ave., Albany. Second Sunday of each month, except July and August. Rev. Joseph D'Agostino of O. L. of Mt. Carmel Church, Gloversville.

Catholic Society for the Deaf, 886 Madison Ave., Albany.

Brooklyn—at St. Boniface, Duffield & Willoughby Sts., every Sunday at 3:30 p.m. Separate meeting room for the Deaf; separate meeting room for the Hard of Hearing. Father George J. Haye and Father Thomas F. Cribbin.

Bible Class for deaf children, 342 Bridge St., Brooklyn 2, N. Y.

The Salesian Auditorial Society, 191 Joralemon St., Brooklyn 1, N. Y.

DeSales Youth Club (non-denominational) 84 Fourth Ave., Brooklyn

Apostolate for Deaf and Hard of Hearing
191 Joralemon St., Brooklyn 2, N. Y.

Jackson Heights—at St. Joan of Arc Church, 8200 35th Ave., on the 4th Sunday of every month for the Deaf, at 3:30 p.m. Father John Sherman, morerator, 215-35 38th Ave., Bayside, L.I., N.Y.

Buffalo—at St. Mary's Chapel, 2253 Main St., 2nd Sundays at 9:15 a.m. Confessions before Mass. Very Rev. Msgr. Sylvester J. Holbel; also Father John B. Gallagher, C.Ss.R, Pine and Broadway.

Newburgh—at St. Patrick's, 57 Grand St., one Sunday of each month at 7:45 p.m. Father Joseph Colleran, C.Ss.R., Mt. St. Alphonsus, Esopus, N. Y.

New York—Archdiocese: *Listed by Boroughs*

Manhattan—1st Sunday of every month at Holy Cross Church, 333 West 42nd St (bet. 8th and 9th Aves.) at 3:30 p.m. Fathers Darcy, Lynch, Schroeder.

Ephpheta Society for the Catholic Deaf

Knights and Ladies of De l'Epee Sickness and Disability Association

Cheer-Up Club

Staten Island—2nd Sunday of every month at St. Margaret Mary's, Midland Beach, Staten Island, at 7:30 p.m. Fathers Riordan, Pavis, and Shevlin.

Bronx — 3rd Sunday of every month at Immaculate Conception, 150th St. & Melrose Ave. (55) at 3:30 p.m. Fathers Darcy, Lynch and Schroeder.

Rochester—1st and 3rd Sundays, Mass and sermon for deaf, 9 a.m. St. Francis de Sales Chapel (St. Joseph's School Hall, 120 Franklin St.). Confessions 1st and 3rd Saturdays, 4 to 6 p.m. and 7:30 to 9 p.m. Holy Family Deaf Society meeting and Communion breakfast, 3rd Sunday after Mass. Father John B. Gallagher, C.Ss.R, 258 Pine St., Buffalo, 4, N.Y.

Syracuse—at Catholic Women's Club, 264 E. Onondaga St., on the 2nd Sunday of each month at 8 p.m. Father Vincent J. Donovon, 342 Vine St., Syracuse, N. Y. Rev. Robert P. Collins, 105 E. Liberty St., Rome, N. Y. Society for the Catholic Deaf

White Plains—4th Sunday of every month. St. John's Church, Hamilton Ave. (near Bus Terminal). Revs. Darcy, Lynch, and Schroeder.

New York Catholic Deaf Center—453 Madison Ave (bet. 50 and 51 Sts), New York 22, 1st floor. PLaza 9-1402. Open Mon. thru Fri., 7-10 p.m., and on occasional Sunday evenings.
Rev. Walter J. Darcy.

NORTH DAKOTA

Devils Lake — at St. Joseph's Church, Rev. Maurice Jaeger, O.S.B.

OHIO

Cincinnati—at Adult Deaf Center, 2021 Auburn Ave.; on 2nd Sundays. Confessions 9:15, Mass, 9:45 a.m.; on 4th Sundays: Sermon at 4:30. Msgr. Henry J. Waldhaus and Father Paul F. Klenke, St. Rita's School for the Deaf, Lockland 15, Ohio. St. Nicholas Catholic Deaf Club, c/o St. Louis Church, 8th and Walnut Sts., Cincinnati, Ohio

Cleveland—at St. Columbkille's, Superior Ave. & E. 26th St.; Deaf Clubs meet here twice a week, athletics, etc. Confessions every Sat. & eve of Holy Days. Father L. A. Gallagher and Ass't Father John F. Wilson; 2642 Superior Ave., N.E. (14)

Dayton—at St. Joseph's. 2nd and Madison Sts.; on 1st Sundays at 2:30. Father Philip Kesting, St. Rita's School for the Deaf, Lockland 15, Ohio.

Sandusky—at St. Mary's Central Ave. & Jefferson St.; every 3rd Sunday at 3:30 p.m. Father Francis Seeger, S.J., Toledo, Ohio.

Toledo—at St. Joseph's, Locust and Erie Sts.; on 2nd Sundays at 3:15 p.m. Father Francis Seeger, SJ., 219 Page St.
Catholic Club for the Deaf
Ephpheta Society

OREGON

Portland—at Jesuit Provincial Chapel, 615 NW 20th only at Christmas and Easter.

PENNSYLVANIA

Philadelphia — at St. Boniface, 174 W. Diamond St. on 1st and 3rd Sundays at 8 p.m. Father Stephen Landherr, C.Ss.R.
174 W. Diamond St., Philadelphia 22, Pennsylvania.
Catholic Guild to Aid the Deaf and Hard of Hearing
Publication: *The Spokesman*

Pittsburgh—at De Paul Institute, Castlegate Ave (26). Meets quarterly. Father R. J. Doherty.
Catholic Deaf Club
Publication: *Catholic Deaf Club Bulletin. DePaul Alumni News*

Pottsville—at St. Patrick's, 319 Manantongo St. Father Robert J. Connor.
Marian Deaf Club (1950)

Wilkes Barre—at Our Lady of Victory House, 151 S. Wash. Ave., every 4th Sunday at 4:00 p.m. Father Daniel McCarthy, 746 Jefferson Ave., Scranton.

RHODE ISLAND

Providence—at Holy Name Chapel, every 3rd Sunday at 4 p.m.

At the Columbus Club, Greene St., every 3rd Sunday at 2 p.m. Bishop Keough, Auricular Group for the H. of H.

Confessions every 1st Monday at Holy Name Chapel—for deaf children and adults—4:30 p.m.

Hearing Clinic every Monday and Wednesday afternoon (and by appt.) at St. Mary's Rectory, 103 Pine St., Pawtucket. Hearing tests and advice on Hearing Aids.

Educational & Social Night every 3rd Thurs. at Columbus Club—8 p.m. Movies, entertainment, short religious talk, refreshments and social. Father Everett McPhilips, 103 Pine St., Pawtucket.

St. Francis Xavier's Society for the Deaf

St. Francis DeSales Guild

SOUTH DAKOTA

Sioux Falls—Rt. Rev. J. F. Cavanagh and Rev. Joseph R. Anderson, Little Flower of Jesus Catholic Church, Box 754, 1220 E. 8th St., Sioux Falls.

Clear Lake—Rev. Henry Sikkes

TEXAS

Austin—at St. Ignatius Martyr, 206 W. Johanna St., 22, every 3rd Sunday. Mass at 9 a.m. Rev. John T. Payne, C.S.C.

Houston—at Sacred Heart Church, 1111 Pierce Ave., every 3rd Thursday at 7:45 p.m., Rev. Bernard J. O'Neill. Catholic Deaf Guild

Laredo — at St. Augustine's School, 214 San Bernado Ave., every 3rd Monday at 7:45 p.m.

San Antonio—at St. Mary's Rectory, 202 N. St. Mary St.; every 3rd Wed. at 7:45 p.m.

VIRGINIA

Richmond—at Catholic Center for the Deaf and Hard of Hearing, 810 E. Grace St., every 3rd Sunday of each month at 3 p.m., Rev. Thomas F. Egan.

WASHINGTON

Seattle—See Vancouver.

Spokane—at Gonzaga Univ., every 1st and 3rd Sunday at 2:30 p.m. Mt. St. Michael's open to visitors on Sundays from 2 to 4 p.m. Confessions here at any time. Father Michael O'Malley, S.J. and Jesuit Scholastics.

Crusaders' Club

Mount St. Michael's Deaf Society, Mount St. Michaels, Spokane 28

Vancouver—at St. James, West 12th St., every Sunday at 9:30 Mass. Confessions before Mass. Father Patrick McNerney, 218 W. 12th St.

WASHINGTON, D.C.

Holy Name Church, 11th & K St., N. E., every 3rd Sunday. Mass at Holy Name Church every Sunday during the school year. Confessions at St. Anthony's Rectory every Saturday and evenings of holy days. Rev. Christopher Twohig, Holy Name Church, 11th & K Sts., N.E.

Newman Club (1948), Gallaudet College, Washington 2, D.C.

WISCONSIN

Milwaukee—at St Vincent de Paul Office, 1642 North 7th St., on 2nd Sundays of the month (except July and August) at 2:30 p.m. Rev. Lawrence Murphy, 3680 So. Kinnickinnic Ave., Milwaukee (7)

Ephpheta Sodality of St. John Baptist (1911)

Catholic Deaf Society

Madison—at the St. Paul's University Student Center, Newman Hall, 723 State St., on the 3rd Sunday of each month from 3 to 5 o'clock. Father Eugene Graham. Sacred Hearts Rectory, 227 Columbus St., Sun Prairie and Father Eugene Bauhs, St. Joseph's Rectory, 304 East St., Baraboo.

CANADA

Toronto, Ont. — at Columbiere Hall, 387 Brunswick Ave., every Sunday at 3 p.m. Mass and Communion breakfast every 3rd Sunday of the month at Loretto College School, 387 Brunswick Ave., at 10 a.m. Confessions before Mass; or by arrangement. Father J. E. Moss, St. Augustine's Seminary,

Howard 2106 or Howard 2107.
St. Francis de Sales Deaf Society (1918)

Montreal, Quebec— at the Institute for Deaf Girls, 3725 St. Denis St., every first and third Sunday of the month at 2:30 p.m., Benediction, Instruction, Confessions and Social Gathering, also Attendance Prizes and Movies, Rev. Gerald Hebert, assisted by Rev. Pierre Hurteau.

Seminaries Giving A Course in the Language of Signs

Catholic University of America, Washington, D. C.
Holy Cross College
4001 Harewood Rd., N.E.
Washington, D.C.
Mt. St. Mary's Seminary, Emmithburg, Md.
St. John's Seminary, San Antonio, Texas
Mount St. Micheal Seminary, Spokane, Wash.
St. Mary's Seminary, La Porte, Texas
Boston College High School, Boston, Mass.
St. Joseph's Seminary, Yonkers, N. Y.
Immaculate Conception Seminary, Darlington, Ramsey, N.J.
Redemptorist Seminary, Mount St. Alphonsus, Esopus, N.Y.
St. Mary's Seminary
Roland Park, Baltimore, Md.
Alma College
Alma, California
Weston Theologate
Weston, Massachusetts
West Baden College
West Baden Springs, Ind.
Fairfield Preparatory School
Fairfield, Conn.
Immaculate Conception Seminary
Oconomowoc, Wis.
St. Meinrad Seminary
St. Meinrod. Ind.
St. John Seminary
Brighton 35, Mass.
Immaculate Conception Seminary, Huntington, L. I., N. Y.
St. Augustine's Seminary, Kingston Rd., Toronto.

Christian Deaf Fellowship

The Christian Deaf Fellowship (1945)

Officers

Rev. John W. Stallings Jr.
Superintendent
101 Guy St., Norfolk 9, Va.
Rev. Willis A. Ethridge
Assistant Superintendent
56 Wellesley
Toronto, Ont., Canada
Rev. Robert Johnson
Secretary
School for the Deaf
Cave Spring, Ga.
Rev. LaVona Thompson
Treasurer
3231 E. Admiral Place
Tulsa 4, Oklahoma
William M. Lange, Jr., Advisor
237 Gordon Ave.
Syracuse 4, N. Y.
Rev. Paul C. Meacham
Honorary Advisor
Lock Box 281
Kansas City 17, Kansas

Ministers, Leaders, and Workers

Rev. LeRoy Whiteman
Akron, Ohio
Mrs. Flora Meacham
Lock Box 281
Kansas City, Kansas
Mrs. Orene Witucki
2541 S. W. 31st St.
Oklahoma City, Oklahoma
Julian A. Markham
11 E. Roberts Court
(Simonsdale)
Portsmouth, Virginia
Rev. Kenneth Lee Miller
108 Huron St.
Goshen, Indiana
Rev. Florence Jordan
Seattle Pacific College
Seattle 99, Wash.
Rev. Willis Ethridge
56 Wellesley,
Toronto, Canada
Rev. Rosalie Barthlow
9203 S. W. 26th Avenue
Portland 1, Oregon
Rev. Fern Rolfe
Bethel Temple, 21st & W Sts
Sacramento, Calif.
Rev. Donna Beach
321 N. 7th St.
Kansas City, Kansas

Mr. Sullivan Chainey
Springfield, Missouri
Rev. J. Smith
2202 N. 73rd St.
Milwaukee 13, Wisconsin
Mrs. Ethel Thompson
2036 Iron St.
Bellingham, Washington
Rev. Clifford Bruffey
Webster Springs, W. Va.
Harvey Johnson
825 N. Grant Ave.
Springfield, Mo.
Rev. Everett Dunn
543 Snyder St.
San Jose, California
Rev. Jerry Potter
125 Randall St.
Thomasville, N.C.
Mr. G. Margo
Toronto, Canada
Rev. Warren Hindman
5248 Larkin
Houston 7, Texas
Rev. Bob Revell
5375 S. Euclid Ave.
Los Angeles, Calif.
Mr. Thomas Sebrell
217 W. 16th St.
Norfolk, Virginia
Rev. Milton Wilson
6730 Perry Road
Bell Gardens, Calif.
Rev. L. H. Coash
3014 Washington Ave.
Granite City, Ill.
Mr. Ray Hambecker
3864a Ashland Ave.
St. Louis, Mo.

Mr. & Mrs. Paul Soules
3116 Madison St.
Hyattsville, Md.
Rev. James Cotton
380 Riverside Drive
New York 25, N.Y.
Mr. Arthur H. Jaffray
Toronto, Canada
Miss L. Reikenhaz
C.B.I.
Springfield, Mo.
Mr. S. Hinson
2080 N. E. 163rd St.
N. Miami Beach, Fla.
Rev. Andrew Foster
Gallaudet College
Washington, D.C.
Rev. Wm. Lange, Jr.
237 Gordon Ave.
Syracuse, N. Y.
Mrs. Dorothy Margar
Seattle Pacific College
Seattle, Wash.
Miss Marie Higbee
3647 Shenandoah Ave.
St. Louis 10, Mo.
William J. Johnson
Houston, Tex.
Rev. Norman Stallings
5807—10th St., N.E.
Portland, Oregon
Cecil L. Alms
Independence, Mo.
Mrs. Sallie Edmondson
Durham, N. C.

Seminaries Giving A Course in the Language of Signs

Central Bible Institute, Springfield, Mo.
Life Bible School, Los Angeles, California
Great Lakes Bible School Institute, Zion, Ill.
SEBI (Bible School), Lakeland, Fla.
Seattle Pacific College
Seattle 99, Wash.

The Church of Jesus Christ of the Latter Day Saints

(Mormon)

Sunday School for the Deaf
(1891)
Max W. Woodbury, Supt.
2030 Monroe Ave.
Ogden, Utah

Ogden Branch for the Deaf
Elder Max W. Woodbury, Pres.

Salt Lake City Branch for the Deaf
Elder Willard E. Barlow, Pres.

Los Angeles (Calif.) Branch for the Deaf

The Church of God

Bible Class for the Deaf
2084 E. Market St., Akron, Ohio.
Jesse F. Lavendar, Leader
54 Carlton Drive, Akron, O.

Disciples of Christ

Silent Berean Bible Class for the Deaf
Union Ave, Christian Church
733 N. Union Blvd.
St. Louis, Mo.
Rev. A. C. Abrams
8031 Madison
St. Louis 14, Mo.

Jewish

The Jewish Society for the Deaf
Mrs Tanya A. Nash, Ex. Director
171 W. 85th St.
New York 24, N. Y.
Marcus L. Kenner, Group Coordinator
Community Activities
171 W. 85th St.
New York, N. Y.
Religious services for the adult deaf are conducted under lay leadership on significant holidays at the Community Center House of Central Synagogue, 35 E. 62nd St., New York City.

The Hebrew Sunday School Society of Philadelphia
Mrs. Rose S. Olanoff, Ex. Dir.,
1516 W. Girard Ave.
Philadelphia 30, Pa.

Sunday School Class for Deaf Children
Ruth Abramson
1516 W. Girard Ave.
Phila., Penna.

B'nai B'rith Hillel Councilorship of Gallaudet College, Wash. 2, D. C. (1950)
Rabbi Meyer Greenberg
4602 Calvert Rd.
College Park, Md.

Brooklyn Hebrew Society of the Deaf (1926)
Rabbi Alter Landesman
564 Hopkinson Ave.
Brooklyn, N. Y.

Lutheran

Evangelical Lutheran Church

Ephphatha Mission for the Deaf and the Blind. (1900)
Rev. Stewart N. Dale
3112 E. Minnehaha Parkway
Minneapolis 6, Minn.
Bible Class and Worship Services
Bethany Lutheran Church
Franklin & 25th Ave.
Minneapolis, Minn.
Rev. S. N. Dale, Pastor

Ephphatha Lutheran Church Mission
15—6th Ave., N.E.
Faribault, Minn.
Rev. I. M. Thvedt, Pastor

Seminary Giving A Course in the Language of Signs

Luther Theological Seminary
Como and Luther Place
St. Paul 8, Minn.

Lutheran Church-Missouri Synod

Board of Missions to the Deaf

The Rev. Wm. Buege, Chairman
3236 34th Ave., S.
Minneapolis 6, Minn.
The Rev. Ernest R. Drews, Secy.
1680 W. Minnehaha St.
St. Paul 4, Minn.
Mr. G. F. Kruse, Treasurer
1861 Randolph St., Apt. 105
St. Paul 5, Minn.
The Rev. E. E. Schroeder
5337—15th Ave., S.
Minneapolis 17, Minn.

Mr. J. P. Miller
1104 Vincent Ave., S.
Minneapolis 5, Minn.

The Rev. John L. Salvner, D.D.,
Executive Secretary
3320 Chowen Ave., N.
Robbinsdale 22, Minn.

Regional Assistants to the Executive Secretary:

Pastors A. E. Ferber, Theo. Frederking, G. W. Gaertner, E. Mappes, N. P. Uhlig, W. Westermann.

Ministers to the Deaf

Rev. Clark Bailey
3245 W. 31st Ave., Denver 11, Colo.

Rev. J. A. Beyer
1101-15th Avenue, Seattle 22, Wash.

Rev. Donald Boerner
193 Newtonville Ave., Newton 58, Mass.

Rev. N. E. Borchardt
11719 Evanston Ave., Detroit 13, Mich.

Rev. C. Bremer
1221 22nd Ave., N., Minneapolis, 11, Minn.

Rev. R. F. Cordes
116 S. Grange Ave.
Sioux Falls, S. D.

Rev. Theo. DeLaney
2463 62d Ave., Oakland 5, Calif.

Vicar H. Drachenberg
1519 Grand Ave., Jackson, Miss.

Rev. A. E. Ferber
3807 Gillham Rd., Kansas City 2, Mo.

Rev. W. Ferber
617 14th St., S., Fargo, N.D.

Rev. Theo Frederking
1221 Virginia Ave., Lakewood 7, Ohio

Rev. G. W. Gaertner, Ph.D.
3233 62nd Ave., Oakland 3, Calif.

Rev. C. Roland Gerhold
510 Parker St., Newark 4, N. J.

Rev. Francis G. Gyle
930 N.E. 138th St.
N. Miami, Fla.

Rev. A. L. Hauptman
W. 3614 Wellesley
Spokane 15, Wash.

Rev. A. T. Jonas
927 So. Gramercy Pl.
Los Angeles 19, Calif.

Rev. Martin Kosche
2346 College Ave.
Indianapolis 3, Ind.

Rev. George Kraus
53-13 244th St., Douglaston, L.I., N. Y.

Rev. Robert W. Mackensen
2226 Rush St., Madison 4, Wis.

Rev. E. Mappes
5070 Lake St., Omaha 4, Neb.

Rev. Victor Mesenbring
535 28th St.
Des Moines, Ia.

Rev. Martin E. A. Mueller
1717a W. Meinecke Ave., Mil waukee 6, Wis.

Rev. Ervin Oermann
1006 Milam Pl., Austin, Texas

Rev. Floyd Possehl
1162 Marshall Ave.
St. Paul 4, Minn.

Rev. W. F. Reinking
7209 Nashville Ave.
St. Louis 17, Mo.

Rev. Geo. C. Ring
4807 N. E. Rodney St.
Portland, Oregon

Rev. Herbert W. Rohe
1369 East Ave.
Rochester, N. Y.

Rev. J. L. Salvner, D.D.
3320 Chowen Ave., N., Robbinsdale 22, Minn.

Rev. Marlin Sampson
609 Broad St., Jackson, Miss.

Rev. E. Scheibert
1400 N. Ridgeway Ave., Chicago 51, Ill.

Rev. Donald E. Simon
153 E. Lane Ave.
Columbus 1, Ohio

Rev. L. M. Stacy
314 LeBlanc St.
Pittsburgh 18, Pa.

Rev. Delbert Thies
3765 Tutwiler Ave.
Memphis 12, Tenn.

Rev. N. P. Uhlig
104 Finley St., Jacksonville, Ill.

Rev. W. Westermann
1728 Varnum St., N.W., Washington 11, D.C.

Minister to the Deaf and the Blind

Rev. O. Schroeder, B.D.
1648 E. 85th St., Chicago 17, Ill.

Part-Time worker

Rev. Arlen J. Bruns
2415 Lakin St.
Great Bend, Kansas

Ephphatha Conference

Rev. Clarence Bremer, Chairman
Rev. George R. Kraus, Vice-Chr.
Rev. Theo. DeLaney, Secretary

Churches Owned by Deaf

Redeemer Church
Seattle, Wash.
J. A. Beyer, pastor, also parsonage

Our Savior's Church
Detroit, Mich.
N. E. Borchardt, pastor

Grace Church
Minneapolis, Minn.
C. Bremer, pastor, also parsonage

Calvary Church
St. Paul, Minn.
F. Possehl, pastor, also parsonage

Pilgrim Church
Kansas City, Mo.
A. E. Ferber, pastor, also parsonage

Faith Church
Indianapolis, Ind.
M. Kosche, pastor, also parsonage

St. Matthew's Church
Jackson Heights, L. I., N. Y.
George Kraus, pastor, also parsonage

Bethlehem Church
Omaha, Nebr.
E. Mappes, pastor, also parsonage

Calvary Church
Des Moines, Iowa
Victor Mesenbring, pastor.

Emmanuel Church
Milwaukee, Wis.
Martin E. A. Mueller, pastor, also parsonage

Hope Church
Portland, Oregon
Geo. C. Ring, pastor, also parsonage

Our Savior's Church
Chicago, Ill.
E. Scheibert, pastor, also parsonage

Trinity Church
Sioux Falls, S. D.
R. F. Cordes, pastor

Christ Church
Cleveland, Ohio
Theo. Frederking, pastor

Holy Cross Church
Columbus, Ohio
D. Simon, pastor, also parsonage

Trinity Church
Memphis, Tenn.
D. Thies, pastor, also parsonage

Student Center
Washington, D. C.
W. Westermann, pastor, and parsonage

Keyl Memorial Church
Newark, N. J.
C. R. Gerbold, pastor and parsonage

Religious Periodical

The Deaf Lutheran
Published monthly by Concordia Publishing House, St. Louis 18, Mo. Editors:
Rev. M. G. Kosche, 2346 College Ave., Indianapolis 3, Ind.
Rev. F. G. Gyle, 930 N. E. 138th St., N. Miami, Fla.

Light and Life: Monthly Devotional Booklet
Rev. F. G. Gyle, Managing Editor, 7209 Nashville Ave., St. Louis, 17, Mo.

Seminaries Giving A Course in the Language of Signs

Concordia Seminary, St. Louis, Mo. (Pastor W. F. Reinking).

Concordia Seminary, Springfield Ill. (Pastor N. P. Uhlig).

The United Lutheran Church in America

Board of Social Missions, United Lutheran Church in America

Rev. Francis A. Shearer, Secretary for Inner Missions
231 Madison Ave., New York 16, N. Y.

Rev. Kendig Bergstresser and

Rev. Robert Nale
Zion Church, Pembrook Harrisburg, Penna.

Rev. John Bernheisel
Emmanuel Church, 710 Windsor St., York, Penna.

Rev. William Ward
St. John's Church, Allentown, Penna.

Rev. F. H. Goos
Lutheran Board of Inner Missions, 1228 Spruce St., Philadelphia, 7 Penna.
Zion Church, Lancaster, Pa.
Trinity Church, Reading, Pa.
Lutheran Church of the Ascension, Mt. Airy, Philadelphia, 19, Penna.
Home for the Aged Deaf, Torresdale, Philadelphia, Pa.

Bible Classes for the Deaf

Sunday School for the Deaf, Kimball Memorial Church, Kannapolis, North Carolina.
Mr. Tyre Walker, Leader
Ascenion Church, Mt. Airy, Philadelphia, Penn.
Rev. F. H. Goos, Leader
Saskatchewan School for the Deaf
Saskatoon, Sask., Canada
Rev. E. J. Treusch, Leader

Seminaries Giving a Course in the Language of Signs

Lutheran Seminary, Gettysburg, Penna.
Hamm Divinity School, Springfield, Ohio
Northwestern Lutheran Seminary, Minneapolis, Minn.
Lutheran Seminary, Mt. Airy, Philadelphia, Pa.
Lutheran Seminary, Columbia, S. C.
Lutheran Seminary
Saskatoon, Sask., Canada
Lutheran Seminary
Waterloo, Ont., Canada

The Methodist Church

Chicago Methodist Church for the Deaf

Rev. Constance H. Elmes
5428 Dorchester Ave.
Chicago 15, Ill.

Cameron Methodist Church for the Deaf (1932)

Rev. Augustus H. Staubitz
1413 Sycamore St.
Cincinnati 10, Ohio

Dayton, Ohio Methodist Church of the Deaf meets at the Riverdale Methodist Church, Warder and N. Main St. Service on 2nd Friday evening of each month. Rev. Augustus H. Staubitz, Pastor.

Columbus, Ohio Methodist Church of the Deaf
76 E. Livingston & N. 3rd. St., Service on 3rd Friday evening of each month. Rev. Augustus H. Staubitz, Pastor.

Christ Methodist Church for the Deaf

Rev. Louis W. Foxwell
215 N. Calhoun St.
Baltimore, Md.

Bible Class for the Deaf

Christ Methodist Church for the Deaf
Mrs. Clara McCall, Leader
416 Winston Ave, Baltimore 12, Maryland

Methodist Church for the Deaf

Dayton, Ohio

Men's Bible Class for the Deaf

First Methodist Church
Monroe, La.
Mr. Lafayette A. Trousdale, Leader

Bible Class for the Deaf

First Methodist Church
Rev. H. S. Rutherford
2026 E. Central Ave.
Orlando. Fla.

Rev. Utten E. Read (retired)
P.O. Box 86
Cleveland, Fla.

The Presbyterian Church

James Hutton
Hartford Theological Seminary
821 Capitol Ave.
Hartford, Conn.

Rev. Andrew C. Miller
Shelby, N. C.

Mrs. Janie M. Carter,
The Ephphatha Class
Covenant Presbyterian
East Morehead St. at Dilworth Road
Charlotte, N. C.

Rev. John Howard
West Trenton Presbyterian Church, W. Trenton, N. J. Services for the deaf every Sunday morning at 9 o'clock. Miss Paula Lowe, interpreter.

The Protestant Episcopal Church

The Conference of Church Workers Among the Deaf (1880)

Officers

Rev. James R. Fortune, President, 2305 Wilson St., Durham, N.C.

Rev. Robert C. Fletcher, First Vice-Pres., 1138 So. 13th St., Birmingham, 5, Ala.

Rev. Guilbert C. Braddock, Second Vice President, 3226 N. 16th St., Philadelphia, 40, Pa.

Rev. William M. Lange, Jr., Secy. 237 Gordon Ave., Syracuse 4, N. Y.

Rev. J. Stanley Light, Treasurer, 17 Spafford Rd., Milton 86, Mass.

Periodical: *The Deaf Churchman*, Official organ of the Conference of Church Workers Among the Deaf. Published bi-monthly, except July and August, Rev. Otto B. Berg, Editor, 6322—7th St., N.W., Washington 11, D. C.

Missions and Missionaries

Rev. Georg Almo
256 Broadleigh Rd., Columbus 9, Ohio. Regular services in the Diocese of Southern Ohio. Occasional services in the Diocese of West Virginia. Headquarters: All Saints' Mission, Trinity Church, 3rd St. Agnes' Church for the Deaf, Cleveland, Ohio

Rev. Guilbert C. Braddock, M. A.
3226 N. 16th St., Philadelphia 40, Pa. Regular services in the Diocese of Pennsylvania. Occasional services in the Dioceses of New Jersey and Delaware. Headquarters: All Souls' Church for the Deaf, 3224 N. 16th St., Philadelphia 40, Pa.

Rev. Otto Berg, Th. B.
6322—7th St., N.W., Washington, 11, D. C.
Scheduled services in the Dioceses Virginia, Southwestern Virginia, and Southern Virginia.
Headquarters: St. Barnabas' Mission at St. Mark's Church 3rd and A Sts., S. E., Washington 3, D. C.

Rev. James Ellerhorst
23936 Edward St., Dearborn, Michigan. Regular services in the Diocese of Michigan. Headquarters: Ephphatha Mission at St. John's Church, Woodward Ave. and Vernor Highway, Detroit, Mich.

Rev. Robert C. Fletcher, B.A.
1138 So. 13th St., Birmingham 5, Ala. Regular and occasional services in the Province of Sewanee (South). Headquarters: St. John's Church for the Deaf, 128 W. 2nd Ave., Birmingham, Ala.

Rev. James R. Fortune, B.A.

2305 Wilson St., Durham, N.C. Regular and occasional services in the Diocese of North Carolina. Headquarters: Ephphatha Church for the Deaf, Durham, N. C.

Rev. Homer E. Grace, B.A.

929 So. Gilpin St., Denver 9, Colorado. Regular services in the Sixth Province (Mid-West) Colorado, Nebraska, South Dakota, Iowa, and Minnesota. Headquarters: All Souls' Chapel for the Deaf, St. Mark's Church, 12th and Lincoln Aves., Denver, Colorado. Periodical: *The Mission Visitor.*

Rev. Silas J. Hirte, B.A.

3814 Waco St., Normandy 21, Mo.

Regular services in the Diocese of Mo. Occasional services in the Dioceses of Arkansas, Springfield, and Western Missouri. Headquarters: St. Thomas' Mission at Christ Church Cathedral, 13th and Locust Sts., St. Louis, Mo.

Rev. William M. Lange, Jr., B.A.

237 Gordon Ave., Syracuse 4, N.Y. Regular and occasional services in the Dioceses of Albany, Central New York, Rochester, and Western New York. Headquarters: Trinity Mission at Trinity Church, 523 W. Onondaga St., Syracuse, N.Y. Periodical: The *New York Missionary.*

Rev. Arthur G. Leisman

4068 N. 13th St., Milwaukee 9, Wis. Regular and occasional services in the Dioceses of Milwaukee, Eau Claire, Chicago, and Western Michigan. Headquarters: St. James' Silent Mission, St. James Church, 833 West Wisconsin Ave., Milwaukee, Wis. Periodical: *The Mission Lane.*

Rev. J. Stanley Light, B.Ph.

17 Spafford Rd., Milton 86, Mass. Regular and occasional services in the Province of New England—Maine, Massachusetts, Rhode Island, and Connecticut. Headquarters: St. Andrew's Mission to the Deaf, Leslie Lindsey Memorial Chapel, 15 Newbury St., Boston 16, Mass. Periodical: *St. Andrew's Mission to the Deaf.*

Rev. Edwin W. Nies, B.A., D.D.S.

183 W. 238th St., New York 63, N.Y. Regular services in the Diocese of New York. Occasional services in the Dioceses of Newark and Long Island. Headquarters: St. Ann's Mission at St. Mark's Church in-the-Bouwerie, 10th St. and 2nd Ave., N.Y.C.

Rev. Warren M. Smaltz, M.A., S.T.B., Box 157, Mt. Gretna, Pa., Regular and occasional services in the Dioceses of Bethlehem, Harrisburg, Pittsburgh, and Erie.

Rev. Clarence E. Webb, D.D. (retired)

1034 Windsor Ave., Oakland 10, California.

Layreaders

Harold Andrews, Grand Rapids, Mich.

Gordon W. Clarke, W. Hartford, Conn.

Norman Conklin, Detroit, Mich.

A. B. Crammatte, Washington, D.C.

Israel Crosson, Columbus, Ohio

Edgar Dykes, St. Louis, Mo.

Edmund Hicks, Brooklyn, N.Y.

Steve L. Mathis, Jr., Baltimore, Md.

Harold McDaniel, St. Louis, Mo.

Oliver W. McInturff, Newark, N.J.

Harry Nicholson, Wilmington, Del.

Melvin Ruthven, Philadelphia, Pa.

Howard L. Tagg, Western, New York

Henry D. Walls, Wilmington, Del.

Lester Westman, Kalamazoo, Mich.

Church Mission to the Deaf-Mutes (1872) (New York City, Long Island, Newark, N. J., Conn.)
Pres. Rt. Rev. Charles K. Gilbert, D.D.
Vice-Pres. Rev. A. H. Judge, D.D.
Treas. Munson G. Shaw, 400 Madison Avenue, New York 17, N.Y.

The Commission on Church Work Among the Deaf in Pennsylvania (1880)
3226 N. 16th St.
Philadelphia 40, Penna.

St. Stephen's Episcopal Church (for the Hard of Hearing)
Rev. Gustav C. Meckling, Associate Pastor
19 S. 10th St., Phila. 7, Pa.

Churches Owned by the Deaf

All Soul's Church for the Deaf, Philadelphia, Pa. Mission begun in 1859; cornerstone laid, 1912. The Rev. Guilbert C. Braddock, Vicar

St. Agnes' Church for the Deaf, Cleveland, Ohio. Acquired in 1941. The Rev. George Almo, Vicar

St. John's Church for the Deaf, Birmingham, Ala. Acquired in 1933. The Rev. Robert C. Fletcher, Vicar.

St. Mark's Church for the Deaf, Mobile, Ala. Acquired in 1943. The Rev. Robert C. Fletcher, Priest-in-charge.

Ephphatha Church for the Deaf, Durham, N.C. Mission begun in 1906; Cornerstone laid, 1930. The Rev. James R. Fortune, Vicar.

Organizations

Ladies Guild of Trinity Mission, Syracuse, N.Y.

Johnson City Merrill Guild of the Deaf, All Saints' Church, Johnson City, N. Y.

Woman's Guild of All Souls' Mission, Denver, Colo.

St. George's Guild of the Deaf, Schenectady, N.Y.

The Buffalo Merrill Guild of the Deaf, Buffalo, N.Y.

The Woman's Guild of St. Barnabas' Mission to the Deaf, Washington, D.C.

Ephpheta Guild of the Deaf, St. Luke's Church, Scranton, Pa.

St. Martha's Guild of St. Andrew's Mission tothe Deaf, Boston, Mass.

St. Andrew's Men's Club, Boston, Mass.

The Pastoral Aid Society of All Souls' Church for the Deaf, Philadelphia, Pa.

The Clerc Literary Association, affiliated with All Souls' Church for the Deaf, Philadelphia, Pa.

The Pastoral Aid Society of All Angels' Mission, Baltimore,, Maryland.

The Silent Mission of St. James, Milwaukee, Wis.

All Angels' Mission for the Deaf, Chicago, Ill.

All Souls Mission to the Deaf, Denver, Colo.

Watertown Mission to the Deaf, Watertown, N. Y.

The United Church of Canada

The Evangelical Church of the Deaf
Ontario Mission to the Deaf
Rev. Willis A. Ethridge, Minister, 56 Wellesley St., E., Toronto, Canada

Inter-Denominational

Laurel Ave. Church of Christ of the Deaf (1945)
1706 Laurel Ave.
Knoxville, Tenn.
Leander Moore, Leader
119 Home St.
Knoxville, Tenn.

Danville Deaf Adult Bible Class (1946) Danville, Ky.
Miss Mary Woolslayer, Leader
School for the Deaf
Danville, Ky.

Piqua Bible Class for the Deaf
Dr. Harley D. Drake, Leader
Piqua, Ohio

First Church of the Deaf, Inc. (1923)
Silent Bible Class
Dr. W. D. Sandifer, Leader
Shreveport, La.

Gospel Witness to the Deaf, Inc.
Julius K. Hoffmann
P. O. Box 1097
Minneapolis 1, Minn.

Winnipeg Evangelical Church for the Deaf
Winnipeg Manitoba, Canada

Class for the Deaf
Rev. Israeh Rohrer
Mennonite Church
Lancaster, Penna.

Cruselle-Freeman Mission of the Deaf (1902)
St. Marks Methodist Church
5th & Peachtree St., N. W.
Atlanta, Ga.
Mrs. M. M. Simmons, Leader

Staunton Bible Class for the Deaf (1926)
R. Aumon Bass, Leader
School for the Deaf, Staunton, Va.

Bible Class for the Deaf Patients
Western State Hospital, Staunton, Va. (1931)
R. Aumon Bass, Leader

The Southside Community Bible Class for the Deaf (1943)
Keysville, Va.
R. Aumon Bass, Leader

The Episcopal Bible Class for the Deaf
Richmond, Va.
Mrs. Lester Wickline, Leader
3419 A First Ave.
Richmond 22, Va.

Danville Bible Class for the Deaf
Danville, Va.
Rodney Bunn, Leader
122 Henry Ave., Danville, Va.

Lynchburg Bible Class for the Deaf
Mrs. Clay Johnson, Leader
204 Wedsworth St.
Lynchburg, Va.

Martinville Bible Class for the Deaf
Obie Nunn, Leader
P. O. Box 546
Martinville, Va.

Roanoke Bible Class for the Deaf
Roanoke, Va.
Mrs. Robert S. Harper, Leader
R.F.D. 5, Bedford, Va.

North Carolina Sunday School Association
J. M. Vestal, President
c/o Bureau of Labor for the Deaf, State Capitol, Raleigh, N. C.
Mrs. John E. Crutchfield, Vice President, 2437 Tomoned St., Winston-Salem, N. C.
Miss Doris Yates, Secretary
School for the Deaf
Morganton, N. C.
Roy Sherrill, Treas.
RFD 3, 258A, Morganton, N. C.

Bethany Tabernacle for the Deaf Negroes
265 Farnsworth
Detroit 2, Mich.
Rev. Walter J. Lyon
11704 Griggs Ave.
Detroit, Mich.

United Brethren Church for the Deaf
Mrs. Lewis Shaver
2730 Johnson St.
Elkhart, Indiana

The Ambassadors Bible Class
Gallaudet College, Washington, D.C.

The Henry Gross Memorial Class
First Baptist Church, Fulton, Mo.
Charles Bass, Leader

Grand Ave. Temple Methodist Church
9th & Grand, Kansas City, Mo.
Mrs. Fannie Worsham, Interpreter

The Berean Bible Class for the Deaf
First Baptist Church
Springfield, Mo.
Mrs. C. B. Long, Teacher

Midwest Bible Church for the Deaf and Hard of Hearing (1945)
3467 N. Cicero Ave., Chicago, Ill.
Rev. Richard Tuma
4250 N. Tripp Ave.
Chicago, Ill.
Rev. H. S. Rutherford
2026 E. Central Ave.
Orlando, Fla.

Emmanuel Bible Church for the Deaf and Hard of Hearing
(1948)
70th & Union Ave.
Chicago, Ill.
Rev. Richard Tuma
4250 N. Tripp Ave.
Chicago, Ill.

Bible Class for the Deaf
Mrs. G. G. Gaiennie, Leader
New Orleans, La.

Michael's Mission for the Deaf
309 Moreland Ave., N.E.
Atlanta 1, Ga.

Bible Class for the Deaf
Olen Tate, Leader
First Baptist Church
Talladega, Ala.

Bristol Bible Class for the Deaf
Clint Moore
60—23rd St., Bristol, Tenn.

Silent Bible Study Class
Hamilton Reformed Church
Hamilton, Mich.
Myrtle Vander Kolk, Leader

Films Pertaining to the Education of the Deaf

EDUCATIONAL

Adventure in Hearing
Slidefilm Sound. 25 min. Free loan.
Sonotone Corporation, Educational Dept., Elmsford, N. Y.

Betty
16mm. Silent. 15 min.
The Volta Bureau, 1537--35th St., N. W., Washington 7, D. C.

Ears That Hear
16mm. Sound. Color (2 reels). 18 min. 1950. Sells for $95 from the Photographic Laboratory, University of Wisconsin, Madison, Wis. Wisconsin State Board of Health, Madison, Wis.

Education for the Deaf
16mm. Silent. Black and white. A series of 10 films, each 10 min. $93.75. Rental charge $5.00 plus transportation costs. Produced at Manchester University, England.
British Information Services, 30 Rockefeller Plaza, New York 20, N. Y.

Eyes That Hear
16mm. Sound. Black and White. (1 reel). 15 min. 1946. Produced by Campus Film Productions for the Lexington School for the Deaf. On loan.
Lexington School for the Deaf, 904 Lexington Ave., New York 21, N. Y.

Fundamentals of Acoustics
16mm. Sound. Black and white. 11 min. 1933. Sell for $50.00. Rental, $1.50. Produced by Encyclopaedia Britannica Films, Inc. Photoart Visual Service, 844 N. Plankinton Ave., Milwaukee 3, Wisconsin.

How We Hear
Filmstrip. Black and white. Rental, $3.00.
Society for Visual Education, Inc., 100 E. Ohio St., Chicago, Ill.

How Well Can You Read Lips?
16mm. Silent. Black and white. 10 min. Produced by DeVry Films and Laboratories, Dr. Jean Utley, 325 Fullerton Parkway, Chicago 14, Ill.

The Invisible Handicap
16mm. Silent. Black and white. 15 min. Rental, $1.50 per week. New York League for the Hard of Hearing, 480 Lexington Ave., New York 17, N. Y.

Lessons in Lip-Reading
Silent. Two films, 12 min. each. Supervised by Marjorie B. Burkland, Director, Speech Clinic, and Otto Gobel, Dept. of Ed., Northern Illinios State Teachers College, DeKalb, Ill.

Life Begins Again
16mm. Sound. Black and white. (1 reel). 15 min. 1940. Produced by Western Electric Co., Inc., manufacturers of hearing aids. On loan.
Western Electric Co., Inc., 120 Broadway, New York 5, N.Y.

Life Situation Motion Pictures for Teaching Speech
16 mm. Silent. Black and white. A series of 10 films, each 7 min. 10 follow-up films, 5 min. each. Produced by Dr. Boris V. Morkovin

and Mrs. Lucelia Moore, Psychological Service Center, University of Southern California, Los Angeles. $17.50 per film plus postage, $15.00 per film when complete set of 10 purchased.
Including a manual of lesson instructions. University Bookstore, University of Southern California, 3551 University Ave., Los Angeles 7, Calif.

Listening Eyes
16mm. Sound. Color. (1 reel). 17 min. 1948. Prepared by the University of Southern California, Dept. of Cinema, under the sponsorship of Walt Disney Productions for the John Tracy Clinic, Los Angeles. On loan.
John Tracy Clinic, 937 W. 37th St., Los Angeles, Calif.

Life of Helen Keller
Better Vision Institute, 630 Fifth Ave., New York 20, N.Y.

Movements of the Tongue in Speech
16 mm. Sound. Color. 15 min.
International Films Bureau, 50 E. Van Buren, Chicago, Ill.

Open Doors
16mm. Silent. Black and white. 20 min. Springfield Hearing League, Springfield, Ill.

Pay Attention: Problems of the Hard of Hearing Children
16mm. Sound. Black and white. (3 reels). 30 min. 1949. Prepared by the Dept. of Child Study, Vassar College, Poughkeepsie, N.Y. Sells for $110.00. Rental, $6.00 a day.
New York University Film Library, 26 Washington Place, New York 3, N.Y.

The Right to Hear
16mm. Sound. Color. (1 reel). 31 min. 1942. Prepared by the Dept. of Otolaryngology and Oral Surgery with the cooperation of the Dept. of Speech, State University of Iowa. Rental, $4.50. Sells for $175.00.
Bureau of Visual Instruction, Extension Division, State University of Iowa, Iowa City. Iowa.

Speech Training for Handicapped Children
Silent. Color. 30 min.
Tennessee State Dept. of Education, Special Education Program, Nashville Tenn.

To Hear Again
16mm. Sound. Black and white. 37 min. (Shows the Army aural rehabilitation program).
The Commanding General of the Army, Attention: The Surgeon, HQ, First Army, Governors Island, N.Y.

Triumph Over Deafness
16mm. Sound. Black and white. 20 min. 1948. (This is a cut-down version of Education for the Deaf). Rental, $2.50 plus transportation costs. Sells for $47.50.
British Information Services, 30 Rockefeller Plaza, New York 20, New York.

Visual Hearing Or Motion Picture Method
16mm. Silent. Color. 1930. 30 reels (200 feet each) each 8 min. Produced by the late Dr. Marie K. Mason, Speech and Hearing Clinic, Ohio State University, Columbus, Ohio.
1–5 reels, $40.00 per reel; 6–15 reels, $37.50 per real; 30 reels, $1,050.00; (Two series—Series I for adults, Series II for children)

Voice and Hearing
15 min.
United World Films, Inc., 445 Park Ave., New York, 22 N.Y.

What Is Sound?
16mm. Sound. Black and white. 11 min. Produced by Young America Films. Syracuse University and University of Wis.

The World of Silence
16mm. Sound. Color. 35 min. A film depicting the home and educational activities at the Lutheran Institute for the Deaf.
Evangelical Lutheran Institute for the Deaf, 6861 Nevada Ave., Detroit 34, Michigan

You Can Hear Again
16mm. Sound. Black and White. 20 min. 1949. On loan.
Veterans Administration, Visual Aids Service, Office of Public Relations, Washington 25, D.C.

That the Deaf May Speak
16mm. Sound. Color. 42 min. Produced by the Campus Film Production Co. Write to Lexington School for the Deaf, 904 Lexington Ave., New York 21, N.Y.

The Deaf Post-Rubella School Child
16mm. Sound. 12 min.
Lexington School for the Deaf, 904 Lexington Ave., New York 21, N.Y.

Freed from the Abyss of Silence (French film)
Catholic Institute for Deaf Girls, Montreal 18, Canada.

Ephphatha
("A description of the operation of the Minnesota School for the Deaf and the Minnesota School for the Blind.")
16mm. Sound. 25 min. Produced by ELC Films and sponsored by the Evangelical Lutheran Church.
Rev. Stewart Dale, 15–6th Ave., N.E., Faribault, Minn.

MEDICAL

A Clinic of Acute Mastoiditis
16mm. Sound. Color. 40 min.
Medical Film Guild, 167 W. 57th St., New York 19, N.Y.

Anatomy of the Ear (1945)
16mm. Sound. Color. 35 min.
Medical Film Guild, 167 W. 57th St., New York 19, N.Y.

Clinic on the Deafened
16mm. Sound. Color. 35 min. Prepared by Dr. S. J. Kopeteky and Dr. R. Almour.
Doho Chemical Corp., Auralgan Research Division, 58 Varick St., New York 13, N.Y.

Clinic on Deafness (1946)
16mm. Sound. Color. 35 min.
Medical Film Guild, 167 W. 57th St., New York 19, N.Y.

Ears and Hearing
16mm. (1 reel). Sound. Black and white. 10 min. Collaborators: Heinrich Kobrak, Ph.D., M.D.; John R. Lindsay, M.D., and Henry B. Perlman, M.D.; Dept. of Otolaryngology, The University of Chicago. Encyclopedia Britannica Films, Inc., Wilmette, Ill.

Endoscopic Cinematography of the Ear, Nose, and Throat
16mm. Silent. Color. (1 reel). 31 min. 1945–46. Prepared by George E. Shambaugh, Jr., M.D., Northwestern University Medical School, Chicago, Ill.

The Fenestration Operation for Otosclerosis
16mm. Silent. Color. (1 reel). 43 min. 1947. Prepared by George E. Shambaugh, Jr., M.D., Northwestern University Medical School, Chicago. On loan.

Audio-Visual Medical Education Dept., Northwestern University Medical School, Chicago, Ill.

The Function of the Ear in Health and Disease
16mm. Sound. Color. (1 reel). 32 min. 1948. Produced by H. G. Kobrak, M.D., Ph.D.; J. E. Hind and Robert B. Miller, M.D., Otological Laboratories of the Division of Otolaryngology, University of Chicago. On loan.
Doho Chemical Co., 100 Varick St., New York 14, N. Y.

Hear Better: Healthy Ears
Sound. Color. (1 reel). Collaborator: George E. Shambaugh, Jr., M.D., Cornet Films, 65 E. S. Water St., Chicago 1, Ill.

How the Ear Functions
16mm. Sound. Black and white. 11 min. 1940. Sale, $40.00. Rental, $2.00.
Knowledge Builders Film Production, 625 Madison Ave., New York 22, N.Y.

How We Hear and How We Speak
16mm. Silent. Black and white. 15 min. Rental, $1.50 per week. American Hearing Society, 817--14th St., N.W., Washington 5, D.C.

Human Voice
16mm. Silent. Black and white. 6 min. Produced by Bray Picture Corp. Indiana University, Bloomington, Ind.

The Human Throat
16mm. Sound. (1 reel). 11 min.
Bureau of Audio-Visual Aids, University of Kentucky, Lexington, Ky.

The Mechanism of Breathing
16mm. Sound. 11 min.
Visual Aids Service, University of Illinois, Urbana, Ill.

New Voices
16mm. Sound. Black and white. 20 min. Cleveland Hearing and Speech Center, 11206 Euclid Ave., Cleveland 6, Ohio.

The Nose, Throat and Ears
16mm. Sound. Black and white. (1 reel). 10 min. 1947. Produced by Audio Productions, Inc., N.Y.
For sale: McGraw-Hill Books Co., Inc., 330 W. 42nd St., New York 18, N. Y.
Rental: Y.M.C.A., Motion Picture Bureau, 206 S. Michigan Ave., Chicago 4, Ill.

Sound Waves and Their Sources
16mm. Sound. Black and white. 12 min. Produced by Encyclopedia Britannica Films. University of California, Berkelely 4, California.

Your Children's Ears
16mm. Sound. Black and white. (2 reels). 15 min. 1946. Rental, $2.50 plus transportation charges. Sells for $47.50.
British Information Services, 30 Rockefeller Plaza, New York 20, N.Y.

Your Ear and Noise
16mm. Sound. Color. 12 min. American Academy of Ophthalmology and Otolaryngology, Dr. Deane Lierle. Univ. of Iowa, Iowa City.

Your Ears
16mm. Sound. Black and white. 15 min. Rental, $1.50. Sells for $40.00 Produced by Young America Films.
Wallace Films, Film Center, 45 W. 45th St., New York 19, N.Y.

Your Voice
16mm. Sound. Black and white. 10 min. Produced by Encyclopedia Britannica Films. Indiana University, Bloomington, Ind.

FILMSTRIPS

Adventure in Hearing
Black and white. 92 frames, sound (33 1/3 rpm), 25 min. 1948. Supervised by Sonotone Corp.; produced by Empire Broadcasting Corp. and Knowledge Builders.
Sonotone Corp., Elmsford, N.Y.

How We Hear
Black and white. 39 frames. Elementary Physiology Series. Society for Visual Ed., 1345 W. Diversey Parkway, Chicago 14, Ill.

How Your Ears Work
Color. 61 frames. 1950. Health Adventure Series. Jim Handy Organization, 7046 Hollywood Blvd., Los Angeles, Calif.

Nose, Throat and Ears
Black and white. 28 frames. 1948. McGraw-Hill Publishers, New York.

Out from Silence
Produced by the Speech and Hearing Clinic, University of Denver, Denver, Colo.

Out of the Silence
Color. Three parts, 50 frames per part. 10–15 min. Developed at the University of Denver Hearing Clinic by Mrs. Marion Downs and R. Edwin Shutts.

WANTED FOR SEPTEMBER 1954: Experienced teacher for expanding private oral day school in Montreal. Good salary, opportunity for extra income from private tuition. Reply stating age, training, experience to Mrs. L. Goldstein, Education for Hearing Handicapped Children, 3185 Linton #4, Montreal, Qua.

WANTED—Beginning September 1, 1954, Teacher of Home Economics. Must have Bachelors Degree, including a major in Home Economics, and in addition two years successful experience in teaching Home Economics to the deaf. Ability to use sign language desirable but not necessary. Excellent salary scale, sick leave, retirement system, excellent working conditions in a western school for the deaf. For information write to Box A, American Annals of the Deaf.

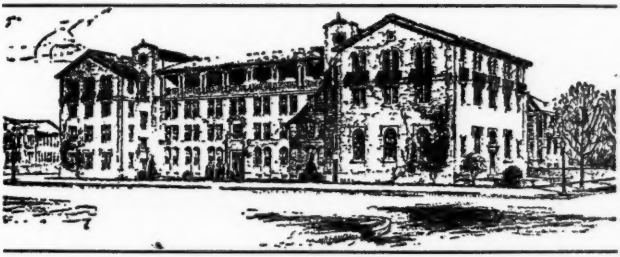

Central Institute for the Deaf

FOUNDED BY DR. MAX A. GOLDSTEIN

ORAL SCHOOL for deaf children — Day and Residential — Preschool to High School.

SPEECH CORRECTION—Classes for children with aphasia and other defects of speech.

Modern dormitories and equipment

INSTRUCTION and CLINICS for hearing assessment, deafness prevention, auditory training, lipreading, speech defects, including aphasia, cleft palate, laryngectomy, stuttering, articulatory defects, voice disorders—children and adults.

TEACHERS COLLEGE—affiliated with Washington University—leads to B.S. and M.A. degrees and Ph.D. research degree—outstanding opportunities for practice.

MODERN LABORATORIES FOR RESEARCH IN SPEECH AND HEARING

S. RICHARD SILVERMAN, Ph.D., Director

HELEN S. LANE, Ph.D., Principal

For further information address the Principal

818 S. KINGSHIGHWAY ST. LOUIS 10, MISSOURI

TABULAR STATEMENT OF AMERICAN SCHOOLS FOR THE DEAF, October 31, 1953
A. Public Residential Schools in the United States
Vocations Taught

School	I Agriculture						II Commercial Work				III Homecrafts				IV Semi-Professions								V Trades & Industries												
	Dairying	Farming	Floriculture	Gardening	Gardening (fruit or truck)	Poultry Culture	Business Machine Operation	Bookkeeping	Filing	Typewriting	Art Needlework	Clothing & Related Arts	Foods & Related Science	Household Economics	Barbering	Commercial Art	Cosmetology	Drafting	— (architectural)	— (machine)	— (mechanical)	Library Management	Photography	Auto Mechanics	Baking	Bookbinding	Ceramics	Cleaning & Pressing	Dressmaking	— (cutting & fitting)	— (designing)	— (mending)	Electrical servicing	Graphic Arts	— (bindery)	— (display)	— (hand composition)	— (machine composition)	— (presswork)
Alabama																																							
Inst. at Talladega	x	x	x	x		x	x		x	x	x	x	x	x			x								x								x					
Negro School	x									x	x	x	x																x	x		x						
Arizona School										x	x	x	x	x													x		x	x	x	x	x		x		x	x	x
Arkansas																																							
School at L. R.											x			x			x											x					x					
Negro, L. R.										x		x	x																									
California																																							
School at Berkeley										x	x	x	x	x		x		x			x		x		x		x		x	x	x	x	x		x		x	x	x
School at Riverside												x	x												x														
Colorado School			x								x	x	x	x	x										x				x	x		x	x				x	x	x
Colorado State Home and Training School—Class for Mentally Deficient Deaf																																							
Connecticut																																							
W. Hartford							x		x	x	x	x	x	x		x		x								x			x				x			x	x	x
School at Mystic																					x								x	x		x						
District of Columbia																																							
Kendall School										x		x	x																				x				x	x
Gallaudet College										x	x	x	x	x				x	x		x	x				x			x	x	x	x	x			x	x	x
Florida																																							
School at St. Aug.										x		x	x	x	x		x																x		x	x	x	x
Negro, St. Aug.											x	x		x	x		x												x									
Georgia																																							
School at Cave Spring	x	x				x					x	x	x	x			x					x							x	x	x	x	x			x	x	
Negro Deaf	x	x	x	x		x					x	x	x	x															x	x	x	x						
Idaho School										x	x	x	x	x			x						x				x		x	x	x	x	x	x	x	x	x	x
Illinois School											x	x	x	x		x	x							x					x	x	x	x	x	x	x	x	x	x
Indiana School			x							x	x	x	x								x																x	x
Iowa School			x								x	x	x	x										x	x				x				x				x	x
Kansas School											x	x	x	x									x	x					x	x		x	x	x	x	x	x	x
Kentucky School (e)											x	x	x											x	x		x	x	x	x	x			x			x	x
Louisiana																																							
School at B. R.							x			x	x	x	x	x		x	x	x			x						x	x	x	x	x	x	x	x	x	x	x	x
Negro Deaf												x	x				x										x											
Maine School												x	x																				x			x		x
Maryland																																							
Frederick				x		x				x	x	x	x	x			x									x			x	x	x	x	x			x	x	x
Overlea											x		x	x														x	x	x		x						
Massachusetts																																							
Clarke School											x	x	x	x				x			x												x			x	x	x
Beverly School											x	x	x	x																			x			x		x
Boston School									x	x	x		x					x			x								x	x		x						
Michigan School											x	x	x	x						x	x			x			x	x	x	x		x	x			x	x	x
Minnesota School											x	x	x	x										x		x	x	x		x	x		x			x	x	x
Mississippi																																							
School at Jackson										x	x	x	x	x															x	x	x	x	x			x	x	x
Negro, Jackson											x	x	x	x														x	x	x		x						
Missouri School									x	x	x	x	x	x			x	x			x		x	x				x	x	x	x	x	x	x	x	x	x	x
Montana School											x	x	x	x																			x			x		x
Nebraska School			x	x	x					x	x	x	x	x	x	x		x	x	x	x							x	x	x	x	x	x			x	x	x

TABULAR STATEMENT OF AMERICAN SCHOOLS FOR THE DEAF, October 31, 1953—Cont'd.
A. Public Residential Schools in the United States—Cont'd.
Vocations Taught

V Trades & Industries																																			VI Vocational Handicrafts						VII Miscellaneous
— (machine composition)	— (presswork)	Ironing	Laundering	Leatherwork	— (art leatherwork)	— (harness-making)	— (shoe repairing)	Masonry	— (bricklaying)	— (concrete work)	Metal Work	— (art metalwork)	— (forging)	— (machine shop work)	— (sheet metal work)	Millinery	Painting & Decorating	— (finishing)	— (floor surfacing)	— (glazing)	— (paper hanging)	Photoengraving	Power machine operation	Sign painting & lettering	Tailoring	— (busheling)	— (cutting & fitting)	— (designing)	Upholstering	Woodworking	— (cabinetmaking)	— (carpentry)	— (carving)	— (turning)	Broom making	Chair caning	Fibre-cord weaving	Flower making	Lace making	Rug weaving	
		x	x	x			x																							x	x	x									
		x	x																				x							x	x	x	x	x							Hospital Service
x	x			x	x		x																							x	x	x		x							Driver Training
				x			x																						x	x	x	x	x								
x	x			x			x									x							x	x				x	x	x	x	x		x						x	Sloyd
x	x	x	x	x			x										x	x											x	x	x	x		x							
x	x	x												x																x	x	x	x	x							
																	x	x												x	x	x	x	x							
x	x																													x											
x	x			x	x																																				
x	x	x		x			x										x	x												x	x	x									
		x																												x		x							x	x	
x				x			x										x			x										x	x	x	x								
		x	x					x																													x	x		x	
x	x			x	x		x				x	x					x	x						x						x	x	x	x	x						x	
x	x			x			x																						x	x	x	x	x	x							
x		x		x			x					x					x	x	x										x		x	x		x		x					
x	x	x	x	x	x	x	x				x	x																	x	x	x	x	x	x							Driver Tr.
x	x	x	x	x	x		x										x	x					x						x	x	x	x	x	x						x	Driver Tr.
x	x	x	x	x			x																		x	x	x			x	x	x		x		x					
x	x		x	x			x										x	x						x					x	x	x	x		x		x				x	Driver Tr.
				x			x																		x	x	x		x	x	x	x	x								
	x	x																												x	x	x				x					
x	x																x		x												x	x									
		x		x			x																		x	x														x	
x	x																													x	x										
	x																x	x	x											x	x	x		x							
		x		x	x						x	x		x																x	x		x	x					x	x	Shell Craft
x	x	x	x		x						x	x		x	x			x			x		x							x	x			x						x	
x	x	x		x	x						x	x					x	x							x	x	x	x	x	x	x	x		x							Driver Tr.
x	x			x	x		x										x												x	x	x	x		x							
		x	x	x	x		x	x	x																					x											Photo Finishing
x	x	x	x	x	x		x										x	x	x	x	x		x	x	x	x	x		x	x	x	x	x	x							General Shop
x	x			x	x		x																							x	x	x		x							
x	x	x	x	x	x			x		x							x	x	x	x			x	x					x	x	x	x	x	x							

TABULAR STATEMENT OF AMERICAN SCHOOLS FOR THE DEAF, October 31, 1953—Cont'd.
A. Public Residential Schools in the United States—Cont'd.
Vocations Taught

School	I Agriculture						II Commercial Work				III Homecrafts				IV Semi-Professions								V Trades & Industries														
	Dairying	Farming	Floriculture	Gardening	Gardening (fruit or truck)	Poultry Culture	Business Machine Operation	Bookkeeping	Filing	Typewriting	Art Needlework	Clothing & Related Arts	Foods & Related Science	Household Economics	Barbering	Commercial Art	Cosmetology	Drafting — (architectural)	— (machine)	— (mechanical)	Library Management	Photography	Auto Mechanics	Baking	Bookbinding	Ceramics	Cleaning & Pressing	Dressmaking	— (cutting & fitting)	— (designing)	— (mending)	Electrical servicing	Graphic Arts	— (bindery)	— (display)	— (hand composition)
New Jersey School			x							x	x	x	x	x		x		x			x		x			x		x	x	x	x		x				x
New Mexico School	x					x					x	x	x	x			x							x	x	x		x		x	x		x	x	x	x	x
New York																																					
White Plains																								x									x				x
St. Mary's School							x	x	x	x	x	x	x					x					x			x		x	x		x						
Lexington School										x		x													x			x	x								
St. Joseph's School								x	x	x	x	x	x	x														x	x		x						
Central N. Y. School										x	x	x	x	x				x		x		x				x		x	x	x	x		x				x
Rochester School								x		x	x	x	x	x				x	x	x								x	x		x	x	x				x
North Carolina																																					
Morganton							x		x	x	x	x	x	x			x				x				x	x	x	x	x	x	x		x	x	x	x	x
Raleigh										x		x	x				x																				
North Dakota School											x	x	x	x	x		x					x			x			x	x		x		x				x
Ohio School										x		x	x											x			x					x				x
Oklahoma																																					
School at Sulphur											x	x	x	x													x	x	x	x	x		x				x
Negro Deaf, Taft (d.)										x				x														x			x						
Oregon School				x	x	x			x	x		x	x									x						x	x		x		x				x
Pennsylvania																																					
School at Phila.											x	x	x	x	x			x			x		x					x	x	x			x	x	x	x	x
School at Pitts.										x	x	x	x	x														x	x	x	x						
School at Scranton (e)											x	x	x	x														x									
Rhode Island School			x									x	x	x				x																			
South Carolina																																					
School at Sp'burg									x	x	x	x	x	x	x	x												x	x				x				x
Negro Deaf, Sp'burg	x									x	x	x																									
South Dakota School								x		x	x	x	x	x						x								x					x	x	x	x	x
Tennessee School											x	x	x	x														x	x	x	x		x	x	x	x	x
Territories of U. S.																																					
Hawaii School				x						x	x	x	x	x												x											
Puerto Rico School										x	x																										
Texas																																					
School at Austin											x	x	x	x		x	x						x	x			x	x	x	x	x		x	x	x	x	x
Colored Deaf, Austin (e)			x		x	x	x			x	x	x		x										x			x	x	x		x						
Utah Schools										x	x	x	x	x	x			x				x				x		x									x
Vermont																																					
Austine School										x	x	x	x																			x				x
Virginia																																					
School at Staunton			x							x	x	x	x	x	x		x	x		x					x	x		x	x		x	x				x
Va. St. Sch., Hampton	x	x	x		x	x				x		x		x	x		x					x					x	x	x		x	x					
Washington School										x	x	x	x	x														x	x	x	x						
West Virginia																																					
School at Romney										x	x	x	x	x			x			x		x		x								x	x	x	x	x
School at Institute												x	x	x	x		x										x	x								
Wisconsin School					x					x	x	x	x	x	x		x	x		x								x	x		x		x		x	x
Public Residential Schools	7	5	10	7	5	8	5	4	9	42	56	65	63	51	12	8	21	17	2	3	18	3	11	4	17	10	12	17	52	42	24	42	1	45	13	16	43

(a) Home Mechanics (c) Also Electric and Acetylene cutting and welding
(b) Also Auto Body and Fender Repair (d) For 1949–1950 (e) For 1952–1953

TABULAR STATEMENT OF AMERICAN SCHOOLS FOR THE DEAF, October 31, 1953—Cont'd.
A. Public Residential Schools in the United States—Cont'd.
Vocations Taught

V Trades & Industries																																				VI Vocational Handicrafts						VII Miscellaneous
— (machine composition)	— (presswork)	Ironing	Laundering	Leatherwork	— (art leatherwork)	— (harness-making)	— (shoe repairing)	Masonry	— (bricklaying)	— (concrete work)	Metal Work	— (art metalwork)	— (forging)	— (machine shop work)	— (sheet metal work)	Millinery	Painting & Decorating	— (finishing)	— (floor surfacing)	— (glazing)	— (paper hanging)	Photoengraving	Power machine operation	Sign painting & lettering	Tailoring	— (busheling)	— (cutting & fitting)	— (designing)	Upholstering	Woodworking	— (cabinetmaking)	— (carpentry)	— (carving)	— (turning)	Broom making	Chair caning	Fibre-cord weaving	Flower making	Lace making	Rug weaving	
x	x			x	x						x	x		x								x	x						x	x	x	x		x				x	x	x	Driver Tr.
x	x	x	x	x	x		x				x	x																		x	x	x		x							Driver Tr.
x	x						x																x		x	x				x	x			x							
		x												x	x			x					x							x	x	x									I. B. M.
				x	x							x											x																		Silk Screen
		x	x	x	x						x	x					x						x																		
x	x			x	x		x				x	x		x	x		x						x	x						x	x							x	x	x	Driver Tr. (a)
x	x			x	x						x	x		x	x								x							x	x	x	x	x						x	Foundry
x	x	x	x	x	x		x				x	x	x	x	x			x												x	x	x	x	x		x	x			x	Driver Tr.
				x	x		x				x	x			x															x	x	x		x							
x	x	x	x	x													x	x	x										x	x	x	x		x							Driver Tr.
x	x			x	x		x				x	x					x	x							x					x											Driver Tr.
x	x	x	x	x	x		x																x		x	x	x	x	x	x	x	x	x	x		x	x				Driver Tr. (c)
																									x					x					x			x			
x	x	x	x	x			x										x	x		x									x	x	x	x	x	x			x				Driver Tr.
x	x			x	x		x				x	x					x	x		x			x	x						x	x	x	x	x						x	
		x	x														x	x	x	x	x									x	x	x				x	x			x	
																													x	x	x	x	x			x		x	x	x	
		x	x																											x	x	x	x	x							
x	x						x										x	x		x										x	x	x		x							
		x	x					x	x																					x	x	x									
x	x							x		x							x	x	x					x						x	x	x		x							
x	x	x	x	x	x		x				x	x																	x	x	x	x	x	x						x	
				x	x						x	x																									x	x		x	
		x																																							
x	x			x	x		x																x							x	x	x		x							Driver Tr. (b)
		x	x	x	x		x										x		x	x				x	x	x	x	x		x	x	x		x	x	x	x			x	
x					x																	x							x	x	x	x	x	x	x					x	
	x																													x	x	x		x							
x	x	x	x	x	x		x				x	x					x	x		x									x	x	x	x	x	x		x		x		x	Clock Rep.
		x	x				x										x	x	x	x	x			x	x				x	x	x	x		x	x	x				x	Mattress Work
				x	x		x										x	x	x	x										x	x	x	x	x							
x	x	x	x	x			x																							x	x	x		x							Driver Tr.
				x			x																	x															x	Driver Tr.
x	x	x	x	x	x		x																							x	x	x		x				x		x	
42	42	36	27	46	32	1	39	5	2	2	17	19	1	8	6	1	27	24	11	11	4	2	16	10	12	8	6	4	22	60	57	53	24	44	4	11	7	8	5	24	

TABULAR STATEMENT OF AMERICAN SCHOOLS FOR THE DEAF, October 31, 1953
Public Schools in Canada
Vocations Taught

School	I Agriculture						II Commercial Work				III Home-crafts				IV Semi-Professions								V Trades & Industries														
	Dairying	Farming	Floriculture	Gardening	Gardening (fruit or truck)	Poultry Culture	Business Machine Operation	Bookkeeping	Filing	Typewriting	Art Needlework	Clothing & Related Arts	Foods & Related Science	Household Economics	Barbering	Commercial Art	Cosmetology	Drafting	— (architectural)	— (machine)	— (mechanical)	Library Management	Photography	Auto Mechanics	Baking	Bookbinding	Ceramics	Cleaning & Pressing	Dressmaking	— (cutting & fitting)	— (designing)	— (mending)	Electrical servicing	Graphic Arts	— (bindery)	— (display)	— (hand composition)	— (machine composition)
Brit. Col. School										x	x	x	x	x									x						x	x		x						
Halifax School												x																	x					x				x
Ontario																																						
Hamilton Classes														x																								
Ontario School			x	x	x			x		x	x	x	x	x															x	x	x	x		x	x	x	x	x
Quebec																																						
Inst. Catholique (Boys) Montreal										x					x									x		x		x	x	x	x	x		x	x		x	x
Inst. Catholique (Girls) Montreal				x				x		x	x	x	x	x											x				x	x	x	x						
Mackay School, Montreal										x	x	x	x	x																								
Saskatchewan School							x		x	x	x	x	x	x	x			x	x				x					x	x									
Schools in Canada		1	2	1			2	1	2	6	5	6	5	6	2			1	1				2	1	1	1		2	6	4	3	4		3	2	1	3	2	4

TABULAR STATEMENT OF AMERICAN SCHOOLS FOR THE DEAF, October 31, 1953
Public Schools in Canada
Vocations Taught

V Trades & Industries																																			VI Vocational Handicrafts						VII Miscellaneous
— (machine composition)	— (presswork)	Ironing	Laundering	Leatherwork	— (art leatherwork)	— (harness-making)	— (shoe repairing)	Masonry	— (bricklaying)	— (concrete work)	Metal Work	— (art metalwork)	— (forging)	— (machine shop work)	— (sheet metal work)	Millinery	Painting & Decorating	— (finishing)	— (floor surfacing)	— (glazing)	— (paper hanging)	Photoengraving	Power machine operation	Sign painting & lettering	Tailoring	— (busheling)	— (cutting & fitting)	— (designing)	Upholstering	Woodworking	— (cabinetmaking)	— (carpentry)	— (carving)	— (turning)	Broom making	Chair caning	Fibre-cord weaving	Flower making	Lace making	Rug weaving	
		x	x	x							x			x	x															x	x	x	x	x							
	x			x			x																							x				x							Weaving
																														x											
x	x	x	x	x	x					x	x	x	x	x	x		x			x										x	x	x		x							
x	x	x	x	x			x				x		x	x	x										x	x	x	x		x	x	x		x					x		
		x	x		x											x																						x	x	x	Pyrogravure
																		x												x	x	x	x	x							Hand Loom Weaving
	x		x								x	x	x	x	x		x	x												x	x	x		x						x	
2	4	4	5	4	2		2			1	4	2	3	4	4	1	2	2		1					1	1	1	1		7	5	5	2	6				1	2	2	

Speech and Hearing Clinics in Colleges and Universities in the United States and Canada, 1953–1954

College or University	Location	Director	Type of Clinic: Speech & Hearing	Audiological	Mobile Speech & Hearing	Hearing Aid	Medical (Otological)	Services Offered: Hearing Tests	Hearing Aid Selection	Otological Examination	Auditory Training	Speech Training	Speechreading	Social Service	Vocational Counseling	Job Placement	Social Program	Class for Parents of Presch. Children	Class for Deaf and/or Hard of Hearing Adults	Class for Deaf and/or Hard of Hearing Children	Number of Deaf Children	No. of Hard of Hearing Children	Teacher Training Program: Winter Session	Summer Session	Director in charge of Program
Alabama																									
Alabama College	Montevalo	John B. Mader						x			x	x	x										x		
Alabama Polytechnic Institute	Auburn	Dr. Don A. Harrington	x									x	x												
Florence State Teachers College	Florence	Edward E. Matis	x					x	x		x	x	x	x				x					x	x	
The Medical College of Alabama	Birmingham	Dr. Gilbert E. Fisher																							
University of Alabama	University	Dr. Ollie L. Backus	x	x				x	x		x	x	x				x	x					x	x	
Arizona																									
State College	Flagstaff		x	x				x	x		x	x		x				x	x				x	x	
University of Arizona	Tucson	Dr. Klonda Lynn & Jess M. Barton	x					x			x	x											x	x	
Arkansas																									
Arkansas State Teachers College	Conway	Dr. Mary K. Sands						x			x	x	x										x	x	
Henderson State Teachers College	Arkadelphia	Kelmer D. Baxter	x					x			x	x	x										x	x	
University of Arkansas	Fayetteville	Sara M. Ivey	x					x				x	x							x		2	x	x	
California																									
Chico State College	Chico	Dr. Allan E. Forbes	x					x	x		x	x		x									x		
College of the Pacific	Stockton	Dr. Howard L. Runion & Miss Loieda Farrow	x	x				x			x	x	x					x	x	x	1	2	x	x	
Los Angeles State College	Los Angeles	Dr. Mary Huber	x									x											x	x	
San Francisco State College	San Francisco	Dr. Leon Lassers																							
San Jose State College	San Jose	Lyman S. Barrett & Ward Rasmus	x					x			x	x	x										x		
Santa Barbara College	Santa Barbara	John C. Snidecor	x					x	x			x								x	2	6	x	x	
Stanford University	Stanford	Drs. Virgil A. Anderson & Hayes A. Newby	x					x			x	x	x							x	3	16	x	x	
University of Southern California	Los Angeles	Dr. V. P. Garwood	x					x		x	x	x	x					x	x	x	7	10	x	x	Dr. V. P. Garwood
University of Redlands	Redlands	William R. Parker	x					x				x			x	x		x							
Whittier College	Whittier	Dr. Lester L. Harris	x					x			x	x	x					x	x	x		4	x	x	

University of Southern California	Los Angeles	Dr. V. P. Garwood	x				x		x	x	x	x				x	x	x	7	10	x	x	Dr. V. P. Garwood
University of Redlands	Redlands	William R. Parker	x				x				x		x	x		x							
Whittier College	Whittier	Dr. Lester L. Harris	x				x			x	x	x				x	x	x		4	x	x	
Colorado																							
University of Denver	Denver	Richard A. Winchester	x	x		x	x	x		x	x	x					x				x	x	
University of Colorado	Boulder	Milton Valentine	x				x			x	x	x							1	3	x	x	
Connecticut																							
University of Connecticut	Storrs	Dr. Jean C. Ervin	x				x			x	x	x											
Yale University, School of Medicine	New Haven (789 Howard Ave.)	Dr. Norton Canfield		x		x	x	x	x		x		x	x									
Delaware																							
University of Delaware	Newark	Ray E. Keesey	x				x				x												
District of Columbia																							
The George Washington University	Washington	Dr. Calvin Pettit	x								x										x	x	
Florida																							
Florida State University	Tallahassee		x				x	x		x	x	x				x	x	x	1	6	x	x	
University of Florida	Gainesville	Dr. McKenzie W. Buck	x	x		x	x	x		x	x	x		x			x	x	3		x	x	
Georgia																							
University of Georgia	Athens	Dr. Stanley Ainsworth	x	x				x		x	x	x						x			x	x	
Idaho																							
Idaho State College	Pocatello	Dr. Charlotte E. Cleeland	x				x			x	x	x					x	x	1	1	x	x	
University of Idaho	Moscow	Elsie Giddes	x				x				x										x	x	
Illinois																							
Bradley University	Peoria	Dr. Clare K. Mawhinney	x				x			x	x	x				x	x			10	x	x	
Elmhurst College	Elmhurst	Benjamin Jaques																					
Eastern Illinois State College	Charleston	Dr. Wayne L. Thurman	x				x			x	x	x									x	x	
Illinois State Normal University	Normal	Rose E. Parker	x	x		x	x	x	x	x	x	x		x			x	x	22	101	x	x	
Northern Ill. State Teachers College	De Kalb	Dr. D. Kenneth Wilson & Miss I. Cherhavy	x				x			x	x	x									x		
Northwestern U. Sch. of Med.	Chicago	Dr. George E. Shambaugh, Jr.	x			x	x	x	x	x	x	x					x				x	x	
Northwestern University	Evanston	Drs. John Gaeth & Harold Westlake	x	x		x		x	x		x	x	x				x	x			x	x	
Rockford College	Rockford	Dr. Atwood Hudson	x				x			x	x	x									x	x	
Southern Illinois University	Carbondale	Drs. I. P. Brackett, C. W. Garbutt, J. O. Anderson	x	x	x	x			x		x	x				x	x	x		5	x	x	
University of Chicago, Sch. of Med.	Chicago	J. R. Lindsay, M. D. Duncan R. C. Scott (Hearing) Joseph Wepman	x	x		x	x	x	x	x	x	x	x			x	x						
University of Illinois	Champaign (601 E. John St.)	Dr. Severina E. Nelson	x				x	x		x	x	x				x	x	x		20	x	x	
University of Illinois, School of Medicine	Chicago	Dr. Richard E. Marcus	x			x	x	x	x	x	x	x	x			x	x	x			x	x	
Indiana																							
Ball State Teachers College	Muncie	Dr. Alan W. Huckleberry, Roma Hayworth	x			x	x	x		x	x	x				x			15	10	x	x	
Indiana University Medical Center	Indianapolis	Francis L. Sonday	x	x		x	x	x	x	x	x	x	x										
Indiana University	Bloomington	Dr. Robert Milisen	x	x		x	x	x		x	x	x					x	x		12	x	x	
Indiana State Teachers College	Terre Haute	Dr. Edward T. Jordan	x	x		x	x	x		x	x	x	x	x							x	x	
Purdue University	Lafayette	Dr. Mack D. Steer & Dr. George Shaffer	x		x	x	x	x		x	x	x									x	x	

Speech and Hearing Clinics in Colleges and Universities in the United States and Canada, 1953–1954—Continued

College or University	Location	Director	Type of Clinic: Speech & Hearing	Audiological	Mobile Speech & Hearing	Hearing Aid	Medical (Otological)	Services Offered: Hearing Tests	Hearing Aid Selection	Otological Examination	Auditory Training	Speech Training	Speechreading	Social Service	Vocational Counseling	Job Placement	Social Program	Class for Parents of Preech. Children	Class for Deaf and/or Hard of Hearing Adults	Class for Deaf and/or Hard of Hearing Children	Number of Deaf Children	No. of Hard of Hearing Children	Teacher Training Program: Winter Session	Summer Session	Director in charge of Program
Iowa																									
Iowa State Teachers College	Cedar Falls	Herold Lillywhite	x					x			x	x	x										x	x	
State University of Iowa*	Iowa City	Dr. Wendell Johnson	x	x				x		x															
Kansas																									
Kansas State College	Manhattan	Joyce A. Ryan	x					x			x	x	x												
University of Kansas	Lawrence	Dr. Richard L. Schiefelbusch	x	x				x			x	x											x	x	
University of Kansas, Med. Center	Kansas City	June Miller	x	x		x	x	x	x	x	x	x	x	x				x	x	x	22	8	x	x	June Miller
University of Wichita	Wichita	William E. Miller, Ph.D.	x	x		x		x	x		x	x	x		x		x			x	14	7	x	x	
Kentucky																									
University of Kentucky	Lexington	Dr. Charles Diehl																							
Louisiana																									
Louisiana State University	Baton Rouge	Dr. C. Cordelia Brong	x					x				x	x					x			1	2	x		
Southeastern Louisiana College	Hammond	John E. Robinson	x					x				x	x	x	x	x							x	x	
Southwestern Louisiana Institute	Lafayette	H. Waldo Wasson	x					x	x		x	x	x							x	1	10		x	
Tulane University, School of Medicine	New Orleans	Dr. J. W. McLaurin & Dr. Jeannette K. Laguaite	x	x		x	x	x	x	x	x	x	x							x	10	6			
Maryland																									
The Johns Hopkins University	Baltimore	Dr. William G. Hardy	x				x	x	x	x	x	x	x	x					x	x					
University of Maryland	College Park	Dr. Merle Ansberry	x					x				x	x										x		
Massachusetts																									
Boston University	Boston 15	Dr. Wilbert Pronovost	x	x		x	x	x	x	x	x	x	x							x			x	x	Dr. Wilbert Pronovost
Emerson College	Boston	Catherine C. Perry	x					x	x		x	x	x										x	x	
Winthrop Foundation, Massachusetts Eye & Ear Institute	Boston	Dr. Philip E. Metzer & Dr. Donald K. Lewis	x	x				x		x	x	x	x	x						x		30			

*See also Dept. of Otolaryngology and Oral Surgery, Iowa State Services for Crippled Children, Iowa Hospital School, Div. of Child Welfare, St. Dept. Social Works.

Michigan																									
Central Michigan College of Education	Mt. Pleasant	Dr. Wilbur Moore	x					x			x	x	x												

Boston		Dr. Philip E. Metzer & Dr. Donald R. Lewis	x	x			x		x	x	x	x	x													
Institute																										

*See also Dept. of Otolaryngology and Oral Surgery, Iowa State Services for Crippled Children, Iowa Hospital School, Div. of Child Welfare, St. Dept. Social Works.

Michigan																										
Central Michigan College of Education	Mt. Pleasant	Dr. Wilbur Moore	x				x			x	x	x														
Michigan State College	East Lansing	Dr. Charles Pedrey	x				x	x			x	x												x		
Michigan State Normal College	Ypsilanti	Dr. Vivian Harway (Act. Dir.)				x	x	x	x	x	x	x		x				x	x	25	25	x	x			
University of Michigan	Ann Arbor	Harlan Bloomer, Ph.D.	x	x		x	x	x	x	x	x	x				x		x				x	x			
Wayne University	Detroit	Dr. George A. Kopp	x	x		x	x	x		x	x	x						x	x			x	x			
Western Michigan College of Education	Kalamazoo	Dr. Charles Van Riper																								
Minnesota																										
University of Minnesota	Minneapolis 14	Dr. Ernest Henrikson	x				x	x		x	x	x		x		x	x					x	x			
University of Minnesota, Duluth Branch	Duluth 5	Robert F. Pierce	x				x	x		x	x	x										x				
University of Minnesota Medical School	Minneapolis	Dr. Frank M. Lassman		x			x	x	x	x			x	x		x						x	x			
Mississippi																										
Mississippi Southern College	Hattiesburg	Loyal M. Bearss	x				x			x	x	x				x						x	x			
University of Mississippi	University	Dr. John E. Paul	x				x			x	x	x										x	x		Dr. John E. Paul	
Missouri																										
Central Missouri State College	Warrensburg	Gilbert Rau	x				x			x												x				
Northeast Missouri State Teachers College	Kirksville	Andrew W. Shook																								
Northwest Missouri State College	Maryville	Jean Kinnie																								
St. Louis University	St. Louis	Mrs. Mary Lou Rush	x				x			x	x	x									10	x	x			
Southeast Missouri State College	Cape Girardeau	M. A. Lorberg																								
Southwest Missouri State Teachers College	Springfield	Carol Eiserman	x				x			x	x	x						x	x	2	11	x	x			
University of Missouri	Columbia	Dr. Charlotte G. Wells	x				x	x		x	x	x										x	x			
Washington University*	St. Louis	Dr. S. R. Silverman	x	x		x	x	x	x	x								x	x	150		x				
Nebraska																										
Nebraska State Teachers College	Kearney	H. L. Ahrendts	x				x				x	x		x		x			x			x	x			
University of Nebraska	Lincoln	Dr. John Wiley	x				x	x		x	x	x				x	x	x		1	2	x	x			
Univ. of Nebraska College of Medicine	Omaha 5																									
New Jersey																										
Rutgers University	New Brunswick	Anna S. Starr	x								x			x												
State Teachers College	Montclair	Ellen Kauffman	x								x											x				
State Teachers College	Newark	George W. Gens	x				x			x	x	x						x				x	x			
New Mexico																										
University of New Mexico	Albuquerque	Dr. Frederic Chreist	x				x			x	x															
New York																										
Albany Medical College, Union University	Albany	George Lighter		x		x	x	x	x															x		
Brooklyn College	Brooklyn	Dr. Robert West	x				x	x		x	x	x						x	x			x	x			
State University College for Teachers	Buffalo 9	Betty Gallagher	x							x	x	x														
New York University	New York	John F. Daly, M.D.	x	x			x	x	x	x	x		x											x		
Queen's College	Flushing, L. I.	Dr. Beatrice Jacoby	x				x			x	x	x				x	x	x	x	5						
State University Teachers College	New Paltz	Dr. Perry E. Baisler	x				x			x	x														Dr. Perry E. Baisler	
Syracuse University	Syracuse (817 University Ave.)	Dr. Gordon Hoople & Dr. Louis M. DiCarlo	x	x		x	x	x	x	x	x	x				x	x	x	x	5	12	x	x			
University of Buffalo, School of Medicine	Buffalo 14	Elmo L. Knight	x	x		x		x	x	x	x	x	x	x		x	x	x	x		8					
University of Rochester, School of Medicine	Rochester			x			x	x		x			x													

* See Central Institute for the Deaf.

Speech and Hearing Clinics in Colleges and Universities in the United States and Canada, 1953–1954—Continued

College or University	Location	Director	Type of Clinic: Speech & Hearing	Audiological	Mobile Speech & Hearing	Hearing Aid	Medical (Otological)	Services Offered: Hearing Tests	Hearing Aid Selection	Otological Examination	Auditory Training	Speech Training	Speechreading	Social Service	Vocational Counseling	Job Placement	Social Program	Class for Parents of Presch. Children	Class for Deaf and/or Hard of Hearing Adults	Class for Deaf and/or Hard of Hearing Children	Number of Deaf Children	No. of Hard of Hearing Children	Teacher Training Program: Winter Session	Summer Session	Director in charge of Program
North Carolina																									
Duke University	Durham	Ralph Arnold					x	x		x		x	x											x	
East Carolina College	Greenville	Dorothy W. Perkins	x					x	x		x	x	x										x	x	
University of North Carolina	Chapel Hill	Arthur Y. Briskin																							
Wake Forest College School of Medicine	Winston-Salem 7	J. A. Harrill		x		x	x	x	x	x														x	
North Dakota																									
Minot State Teachers College	Minot	Dr. Edna Gilbert & Hal Pufall	x					x			x	x	x		x								x	x	
University of North Dakota	Grand Forks	Dr. Laura Wright	x					x	x		x	x	x	x	x	x							x	x	
Ohio																									
Bowling Green State University	Bowling Green	Dr. Melvin Hyman	x					x			x	x	x	x									x	x	
Kent State University	Kent	John R. Montgomery	x	x		x	x	x	x		x	x	x		x				x	x	14	10	x	x	
Miami University	Oxford	Dr. Frank Robinson	x					x				x	x										x	x	
Ohio State University	Columbus	Dr. Henry M. Moser	x	x		x		x	x		x	x	x					x	x	x		14	x	x	
Ohio University	Athens	Dr. A. C. LaFollette	x	x		x		x	x		x	x	x										x	x	
Ohio Wesleyan University	Delaware	Edward Robinson	x					x				x													
Western Reserve University, Cleveland Speech & Hearing Center	Cleveland	George J. Fortune	x	x		x		x	x		x	x	x		x	x	x	x	x				x	x	R. M. Flower, Ph. D.
Oklahoma																									
Oklahoma College for Women	Chickasha	John A. Morris & Margaret Brooks	x			x		x	x		x	x	x	x	x	x		x	x	x	30	3	x	x	
University of Oklahoma	Norman																								
University of Oklahoma, Crippled Children's Hosp.	Oklahoma City 800 N. E. 13th St.	Alice Burtnett & John W. Keys	x			x		x	x		x	x	x	x				x	x	x	42	1	x	x	

University of Tulsa	Tulsa	Mary Hindman Galey (Audiologist)	x	x		x		x	x		x	x	x					x	x	x	9	4	x	x
		Mildred Allen (Speech)																						
Oregon																								
Eastern Oregon College of Education	La Grande	Hugh K. Russell	x					x				x	x											
Oregon College of Education	Monmouth	Robert L. Mulcler	x					x			x	x												
Southern Oregon College of Education	Ashland	Leon C. Mulling	x					x			x	x												
University of Oregon	Eugene	Dr. Kenneth Scott Wood	x					x			x	x	x										x	x
University of Oregon, Medical School	Portland	Guy L. Boyden, M.D.		x			x	x		x														
	3181 S. W. Sam Jackson Park Rd.	David W. DeWeese, M.D.																						
Pennsylvania																								
Allegheny College	Meadville	James S. Smoot	x					x			x	x											x	x
Duquesne University	Pittsburgh 19	George B. Welsh						x							x									
Geneva College	Beaver Falls	Mrs. Esther K. Black	x					x			x	x	x											
Mount Mercy College	Pittsburgh	Dr. John Dickinson (Hearing)	x	x		x	x	x	x	x	x	x	x	x	x	x	x	x	x	x				
		Barbara Bounds (Speech)																						
Pennsylvania State University	State College	Dr. Eugene T. McDonald	x	x		x		x	x		x	x	x										x	x
State Teachers College	Bloomsburg	Clara B. Weir	x					x				x	x	x								4	x	
State Teachers College	California	J. Herschel Bowlen	x					x				x	x							x	1	2	x	x
State Teachers College	Indiana	Donald A. Hess	x					x			x	x	x									3	x	
State Teachers College	Lock Haven																							
Temple University	Philadelphia	Dr. Murray M. Halfond	x					x				x	x										x	x
University of Pennsylvania, School of Medicine	Philadelphia 4	Robert J. Hunter, M.D.	x	x		x	x	x	x	x	x	x	x	x				x	x	x	6	6		
University of Pittsburgh School of Medicine	Pittsburgh	Dr. Leo G. Doerfler	x	x		x	x	x	x	x	x	x	x	x				x	x	x	11		x	x
Women's Medical College of Pennsylvania	Philadelphia 20																							
South Carolina																								
State College	Orangeburg																							
University of South Carolina	Columbia																							
South Dakota																								
Black Hills Teachers College	Spearfish	Mrs. Ethel Bridgeford	x					x	x		x	x	x					x		x		10	x	x
Tennessee																								
East Tennessee State College	Johnson City	Jerry N. Boone	x					x			x	x	x										x	x
University of Chattanooga	Chattanooga	Dr. Dale Welsch																						
University of Tennessee College of Medicine Memphis Speech & Hearing Center	Memphis	John A. Irwin	x					x	x		x	x	x					x		x	12			
University of Tennessee—East Tennessee Hearing & Speech Center	Knoxville	Dr. Bernard Silverstein						x	x		x	x	x						x	x			x	x
Vanderbilt University—Bill Wilkerson Center	Nashville	Dr. Freeman McConnell	x					x	x		x	x	x						x	x	20	21	x	x
Texas																								
Southern Methodist University	Dallas	Peggy Harrison	x					x			x	x	x										x	x
Southwest Texas Teachers College	San Marcos	Dr. Empress Y. Zedler	x					x			x	x	x										x	x
Texas A. & M. College	College Station	Dr. Jack P. Clark																						
Texas State College for Women	Denton	Kennon H. Shank	x					x			x	x	x										x	x
Texas Technological College	Lubbock																							

Speech and Hearing Clinics in Colleges and Universities in the United States and Canada, 1953–1954—Continued

College or University	Location	Director	Type of Clinic: Speech & Hearing	Type of Clinic: Audiological	Type of Clinic: Mobile Speech & Hearing	Type of Clinic: Hearing Aid	Type of Clinic: Medical (Otological)	Services Offered: Hearing Tests	Services Offered: Hearing Aid Selection	Services Offered: Otological Examination	Services Offered: Auditory Training	Services Offered: Speech Training	Services Offered: Speechreading	Services Offered: Social Service	Services Offered: Vocational Counseling	Services Offered: Job Placement	Services Offered: Social Program	Services Offered: Class for Parents of Presch. Children	Services Offered: Class for Deaf and/or Hard of Hearing Adults	Services Offered: Class for Deaf and/or Hard of Hearing Children	Services Offered: Number of Deaf Children	Services Offered: No. of Hard of Hearing Children	Teacher Training Program: Winter Session	Teacher Training Program: Summer Session	Director in charge of Program
University of Houston	Houston	Genevieve Arnold	x					x			x	x	x										x	x	
University of Texas	Austin	Dr. Jesse J. Villarreal																							
University of Texas, Medical Branch	Galveston	Frederick R. Guilford, M.D.	x	x		x		x	x	x	x	x	x	x											
Utah																									
Brigham Young University	Provo		x					x			x	x							x	x	3	5		x	
University of Utah	Salt Lake City	Dr. Wallace A. Goates	x	x		x		x	x		x	x	x					x		x	8	25	x	x	
Utah Agricultural College	Logan	Mrs. Mary Jane Wright	x					x			x	x	x		x										
Vermont																									
Univ. of Vermont, College of Medicine & Vermont Assoc. for the Crippled	Burlington	Dr. Eleanor N. Luse																							
Virginia																									
Medical College of Virginia	Richmond, Box 25	James Cutler, Peter N. Pastore, M.D.	x	x		x	x	x	x	x	x	x	x	x	x	x				x		10			
Madison College	Harrisonburg	Ralph V. Lahaie	x					x			x	x											x	x	
University of Virginia	Charlottesville	Dr. James M. Mullendore	x					x	x	x	x	x	x	x				x	x	x			x	x	
Washington																									
University of Washington	Seattle	Dr. James Carrell	x	x		x		x	x	x	x	x	x						x			25	x	x	
West Virginia																									
Marshall College	Huntington	Ruth Coffman	x					x				x	x										x		
West Virginia University	Morgantown	Dr. E. K. Jerome	x					x			x	x	x										x	x	
Wisconsin																									
Marquette University	Milwaukee	Alfred J. Sokolnicki	x					x			x	x	x										x	x	
Marquette University Medical School—The Milwaukee Hearing Rehabilitation Clinic	Milwaukee	Dr. Thomas L. Tolan																							
University of Wisconsin	Madison	Dr. John V. Irwin	x					x	x	x	x	x	x										x	x	
Wisconsin State College	Milwaukee	Robert J. Briskey				x		x	x		x	x	x										x	x	

NORTHWESTERN UNIVERSITY

announces

THE 1954 SUMMER PROGRAM IN AUDIOLOGY

for

TEACHERS OF THE DEAF
TEACHERS OF THE HARD OF HEARING
SPEECH CORRECTIONISTS
CLINICAL AUDIOLOGISTS
CHILD AUDIOLOGISTS

and

OTHERS INTERESTED IN HEARING PROBLEMS

including

SPECIAL COURSES IN

The Psychology of Deafness
Aphasia and Language Disorders
Industrial and Community Programs in Audiology

plus regular courses

Audiometry, Hearing Aids and Residual Hearing, Principles of Clinical Audiology, Practice Teaching, Methods of Auditory Training, Teaching of Speechreading, Clinical Study and Research, and Seminar in Audiology, and related courses in Speech Correction.

•

For information on the summer program, degree requirements, or registration as a special student, write to:

RAYMOND CARHART
School of Speech, Northwestern University
Evanston, Illinois

164 Speech and Hearing Clinics.

Speech and Hearing Clinics in Hospitals in the United States and Canada, 1953–1954

Hospitals	Location	Director	Type of Clinic: Speech & Hearing	Audiological	Mobile Speech & Hearing	Hearing Aid	Medical (Otological)	Services Offered: Hearing Tests	Hearing Aid Selection	Otological Examination	Auditory Training	Speech Training	Speechreading	Social Service	Vocational Counseling	Job Placement	Social Program	Class for Parents of Presch. Children	Class for Deaf and/or Hard of Hearing Adults	Class for Deaf and/or Hard of Hearing Children	Number of Deaf Children	No. of Hard of Hearing Children	Teacher Training Program: Winter Session	Summer Session	Director in charge of Program
California																									
Kern County Hospital	Bakersfield	William C. Buss		x																					
Rancho Los Amigos Hospital	Hondo	Wyne W. Porter	x			x		x	x			x			x										
Babies & Children's Hospital, Speech & Hearing Clinic	Los Angeles	Mrs. Evelyn D. Shalda	x					x		x		x		x											
Children's Hospital	Los Angeles	Victor Goodhill & Jacqueline Keaster	x	x		x	x	x		x	x	x	x	x											
Ear & Eye Hospital	Los Angeles	Norman Jesberg					x		x											x					
San Francisco Hearing Center, Mt. Zion Hospital	San Francisco	Dr. Hayes A. Newby		x				x	x		x	x	x				x	x	x				x	x	
Fort Miley Veteran's Hospital	San Francisco	Dr. Kenneth O. Johnson	x					x	x	x	x	x	x						x						
Connecticut																									
State Veterans Hospital—Speech and Audiology Clinic	Rocky Hill	E. H. Truex, Jr., M.D.	x	x		x	x	x	x	x	x	x	x	x	x	x			x						
Grace-New Haven Hospital, Audiology Clinic	New Haven 4	Dr. Norton Canfield	x	x			x	x	x	x	x	x	x												
Delaware																									
Delaware Hospital	Wilmington	L. Leroy Horne	x				x	x	x	x	x	x	x	x	x			x							
District of Columbia																									
Children's Hospital	Washington	Allen A. Walker, M.D.		x			x	x	x	x	x	x	x	x			x								
Episcopal Eye, Ear & Throat Hospital	Washington	Frasier Williams, M.D.	x	x		x	x	x	x	x	x	x		x									x	x	
Forest Glen Section, Walter Reed Hospital	Washington	Aram Glorig	x					x	x	x	x	x	x						x					x	
Illinois																									
Billings Hospital	Chicago	Duncan R. C. Scott	x	x		x	x	x	x	x	x	x	x	x				x							
St. Luke's Hospital	Chicago 5	William F. Waldrop	x	x		x	x	x	x	x	x	x	x	x			x	x	x	x			x		
University of Chicago Speech and Hearing Clinic	Chicago	J. R. Lindsay, Otolaryngology; Joseph Wepman, Speech; Duncan R. C. Scott,																	x	x					

University of Chicago Speech and Hearing Clinic	Chicago	J. R. Lindsay, Otolaryngology; Joseph Wepman, Speech; Duncan R. C. Scott, Hearing																			x	x											
LOUISIANA																																	
Eye, Ear, Nose & Throat Hospital	New Orleans 13	Barbara J. Sorenson	x	x		x	x	x	x	x	x	x	x								x	x											
MASSACHUSETTS																																	
The Children's Medical Center	Boston 15 (300 Longwood Ave.)	Dr. Adam J. Sortini		x		x	x	x	x	x				x																			
Massachusetts Eye & Ear Infirmary	Boston	Philip E. Meltzer, M.D.	x	x			x	x		x	x	x	x	x								x		30									
MICHIGAN																																	
Henry Ford Hospital	Detroit	Dr. A. Bruce Graham	x	x			x	x		x	x	x	x																				
MISSOURI																																	
Children's Mercy Hospital	Kansas City	R. H. Parker	x	x			x	x		x																							
Eye, Ear & Throat Hospital	Charlotte 2						x	x		x																							
NEW JERSEY																																	
Henry C. Barkhorn Mem. Hearing & Speech Center Newark Eye & Ear Infirmary	Newark	Herbert E. Rickenberg	x	x		x	x	x	x	x	x	x	x							x	x	x						x	x				
NORTH CAROLINA																																	
Bowman Gray School of Medicine & N. C. Baptist Hospital	Winston-Salem	Dr. J. A. Harrill		x		x	x	x	x	x																							
Duke Hospital	Durham	Roderick B. Ormandy, Ph.D.	x				x	x		x		x		x																			
NEW YORK																																	
Buffalo Eye and Ear Hospital and Wettlaufer Clinic	Buffalo 4	Dr. Morris E. Newman		x			x	x		x																							
Children's Hospital	Buffalo	H. Bozer	x	x			x	x	x	x																							
Children's Hospital Home	Utica 4	Dr. Carl Gruppe, Ph.D.	x	x		x	x	x	x	x	x	x	x	x						x	x	x		3	40								
Cornell Medical Center, New York Hospital	New York 21	Senta H. Jensen		x				x	x	x	x	x	x	x	x																		
Harlem Eye & Ear Hospital	New York 35	Dr. Eugen Grabscheid	x	x			x	x	x	x		x		x	x																		
Hofheimer Sp. & Hearing Clinic, Presbyterian Hosp.	New York 32	Donald M. Markle	x	x		x	x	x	x	x	x	x	x	x						x	x	x		2	25			x	x				
Manhattan Eye, Ear & Throat Hospital	New York 22	Richard J. Bellucci, M.D.	x	x		x	x	x	x	x	x	x	x	x	x																		
Veterans Administration, N. Y. Regional Office	New York 1 (252—7th Ave.)	Dr. S. Daly & Dr. Moe Bergman		x				x	x	x	x	x	x	x	x						x							x	x				
Bellevue Hospital	New York (First Ave. & 26th St.)	Dr. John F. Daly	x	x		x	x	x	x	x	x	x	x	x		x																	
The New York Hospital—Cornell Medical Center	New York 21	Dr. Herbert Conway, Mrs. Senta Jensen																															
The New York Hospital, Audiology Clinic	New York 21 (525 E. 68th St.)	Dr. James A. Moore & Margaret Soisson		x				x	x	x	x	x	x	x	x																		
Albany Hospital	Albany	Dr. George J. Righter		x			x	x	x	x	x	x	x	x						x		x											
OHIO																																	
Children's Hospital	Akron	P. J. Nash	x					x		x	x	x								x													
PENNSYLVANIA																																	
Eye & Ear Hospital	Pittsburgh	Dr. Leo Doerfler		x			x	x	x	x	x	x	x							x	x	x						x	x				
Children's Hospital	Pittsburgh	Dr. Betty Jane McWilliams	x				x	x				x	x	x	x																		
St. Christopher's Hospital for Children	Philadelphia	David Myers	x	x		x	x	x	x	x	x	x		x																			

Speech and Hearing Clinics in Hospitals in the United States and Canada, 1953–1954

Hospitals	Location	Director	Type of Clinic					Services Offered														Teacher Training Program		
			Speech & Hearing	Audiological	Mobile Speech & Hearing	Hearing Aid	Medical (Otological)	Hearing Tests	Hearing Aid Selection	Otological Examination	Auditory Training	Speech Training	Speechreading	Social Service	Vocational Counseling	Job Placement	Social Program	Class for Parents of Preech. Children	Class for Deaf and/or Hard of Hearing Adults	Class for Deaf and/or Hard of Hearing Children	Number of Deaft Children	No. of Hard of Hearing Children	Winter Session	Summer Session	Director in charge of Program
Aural Rehabilitation Center, U. S. Naval Hospital	Philadelphia 45	Capt. Fred Harbert, U. S. N.	x	x		x	x	x	x	x	x	x	x	x	x				x						
Reading Hospital	West Reading	Dr. James E. Landis	x	x	x	x	x	x	x	x	x	x	x	x	x			x	x	x	x	20	40			
Virginia																										
Gill Memorial Eye, Ear & Throat Hospital	Roanoke	E. G. Gill and H. Bere		x		x	x	x	x	x							x									
Medical College of Virginia	Richmond	Dr. Peter N. Pastore & S. James Cutler	x	x		x	x	x	x	x	x	x	x	x	x	x					x	10				
Wisconsin																										
University Hospitals, University of Wisconsin	Madison	Maxine Bennett, M.D.		x			x	x		x				x												
Canada																										
Hospital for Sick Children	Toronto, Ont.	D. E. S. Wishart, M.D.	x				x	x		x		x						x						x	x	
Health Centre for Children–Vancouver General Hosp.	Vancouver 9, B. C.	Rotating Surgeons	x	x		x	x	x	x	x	x	x	x	x				x								
Children's Memorial Hospital	Montreal (1620 St. Antoine St.)	Dr. Hollie McHugh & Mary B. Cardozo	x	x			x	x		x		x	x	x				x								

45 Speech and Hearing Clinics

Speech and Hearing Clinics in Schools for the Deaf in the United States, 1953–1954

State and School	Location	Type of Clinic		
		Speech and Hearing	Audiological	Hearing Aid
Alabama				
Junior League and Hearing Center	Birmingham	x	x	x
School for the Deaf	Talladega	x	x	x
School for the Negro Deaf	Talledaga	x	x	x
Arizona				
Easter Seal Preschool for the Deaf	Phoenix	x	x	x
California				
John Tracy Clinic	Los Angeles	x	x	
School for the Deaf	Berkeley	x	x	
Georgia				
Junior League School	Atlanta	x	x	x
Illinois				
Illinois State Normal Class for the Deaf	Normal	x	x	x
School for the Deaf	Jacksonville	x	x	x
Indiana				
Indianapolis Speech and Hearing Center	Indianapolis	x		
Lake County Preschool Speech & Hearing Center	Hammond	x		
Iowa				
School for the Deaf	Council Bluffs		x	x
Kansas				
Institute of Logopedics Classes for the Deaf	Wichita	x	x	x
University of Kansas Medical Center Preschool for the Deaf	Lawrence	x	x	x
Massachusetts				
Horace Mann School for the Deaf	Roxbury	x	x	x
Michigan				
Detroit Day School for the Deaf	Detroit		x	
School for the Deaf	Flint	x	x	x
Missouri				
Central Institute for the Deaf	St. Louis	x		x
Nebraska				
School for the Deaf	Omaha	x	x	x
New Jersey				
School for the Deaf	Trenton	x	x	x
New York				
Cleary Oral School for the Deaf	Lake Ronkonkoma, L.I.	x	x	x
Junior High School No. 47	New York	x	x	x
Lexington School	New York			x
St. Joseph's School	New York	x		x
School for the Deaf	White Plains		x	x
School for the Deaf	Rome		x	x
Ohio				
Alexander Graham Bell School	Cleveland		x	
Cleveland Hearing and Speech Center, Western Reserve University	Cleveland	x	x	x
Oklahoma				
Universityof Oklahoma Speech and Hearing Clinic	Oklahoma City	x	x	x
School for the Deaf	Sulphur	x	x	x

Speech and Hearing Clinics in Schools for the Deaf in the United States, 1953–1954

State and School	Location	Type of Clinic: Speech and Hearing	Audiological	Hearing Aid
Pennsylvania				
De Paul Institute	Pittsburgh	x		
Department of Audiology, Eye and Ear Hospital, University of Pittsburgh Preschool for the Deaf	Pittsburgh		x	
School for the Deaf	Philadelphia		x	x
South Dakota				
School for the Deaf	Sioux Falls		x	
Tennessee				
Memphis Speech and Hearing Center, Class for Preschool Deaf	Memphis	x	x	x
Texas				
Dallas Pilot Institute for the Deaf	Dallas		x	
Wichita Falls Cooperative School for the Deaf	Wichita Falls	x	x	
Utah				
School for the Deaf	Ogden		x	
Virginia				
School for the Deaf	Staunton	x	x	x
School for the Negro Deaf	Hampton	x		
Total: 40 Schools		29	33	25

Multiple Handicapped Pupils Reported in Schools And Classes for the Deaf in the United States And Canada, October 31, 1953

Type of School	Total	Handicap in Addition to Deafness: Aphasia	Blindness	Cerebral palsy	Orthopedic handicap	Other handicap or handicaps*
Total, all schools	617	149	73	276	85	34
Public residential schools	298	28	36	170	44	20
Public day schools and classes	152	38	13	60	32	9
Denominational and private schools and classes	145	80	20	36	4	5
Canadian schools and classes	22	3	4	10	5	.....

* Includes such other handicaps as heart disease, mental deficiency, and combinations of the other handicaps listed.

State Departments of Education Having a Speech and Hearing Program, 1953–1954

State	Location	Person in Charge of Work	Types of Clinics which the Dept. is Supervising					Offers some form of education for Parents of deaf and/or hard of hearing Children		Is doing Research Work in the Field of Deafness	
			Speech and Hearing	Mobile Speech and Hearing	Medical (Otological)	Audiological	Hearing Aid	Yes	No	Yes	No
Alabama	Montgomery	R. B. Bagley	x		x				x		x
Arkansas	Little Rock	A. G. Thompson & Mary Louise McDowell						x			
California	Sacramento	Charles W. Watson, Mrs. Vivian Lynndelle						x(1)			
Colorado	Denver	Miss Carey J. Downing	x					x			x
Connecticut	Hartford	Dr. Geraldine Garrison	x					x		x	
Delaware	Dover	John S. Charlton	x		x	x	x		x	x	
Florida	Tallahassee	Bob Gates						x			
Georgia	Atlanta	Dr. Mamie J. Jones							x		x
Illinois	Springfield	Genevieve J. Drennen						x(2)			
Indiana	Indianapolis	Gerhard Ahrens	x	x					x		x
Iowa	Des Moines	Dr. W. A. Winterstein—Carl Kohlhoff		x					x		
Kansas	Topeka	Dr. Richard Schiefelbusch	x						x		x
Kentucky	Frankfort	Ellen M. Drake									
Louisiana	Baton Rouge	Miss Caro Lane	x		x			x		x	
Maine	Bangor	Eleanor G. Powers									
Maryland	Baltimore	Geneva Faith Ely							x		
Michigan	Lansing	Miss Mary A. Blair		x(4)		x(4)	x(4)	x		x	
Minnesota	St. Paul	Miss Mayme J. Schow							x		
Missouri	Jefferson City	Richard S. Dabney							x		x
Nebraska	Lincoln	Dorothy E. Holland						x			x
New Jersey	Trenton	C. M. Jochen, Supt., N. J. School for Deaf	x				x	x(3)			x
New York	Albany	Joseph J. Endres							x		
North Dakota	Bismarck	Dr. Harris M. Selznick							x		x
Ohio	Columbus	Miss Edith O. Cuthbert						x			
Oregon	Salem	John Taylor	x					x			
Pennsylvania	Harrisburg	Gladys B. Fish	x			x	x	x		x	
Rhode Island	Providence	John Yale Crouter							x		
South Carolina	Columbia	J. S. Agnew—Norman J. Lambries	x					x			
Territories of U. S.—Hawaii	Honolulu							x		x	
Puerto Rico	San Juan										
Texas	Austin	Mrs. Sibyl Gholson	x					x			x
Utah	Salt Lake City	Boyd E. Nelson				x		x(1)			
Vermont	Montpelier		x								
Virginia	Richmond	Corbett Reedy							x		x
Washington	Olympia	Dr. Ross E. Hamilton	x					x			
Wisconsin	Madison	Kenneth Mangan and Joe Marks	x		x	x		x			
Wyoming	Cheyenne	Jack M. Yeaman and William L. Allen				x		x		x	

1. Through the Residential School for the Deaf
2. Cooperate with School for Deaf and the Division of Services for Crippled Children
3. Through the Child Study Clinic
4. Through Health Dept.

State Departments of Health Having a Conservation of Hearing Program, 1953–1954

State	Location	Director	Types of Clinics Which the Dept. Is Supervising					Supervising Department	Offer some form of Education for Parents of Deaf and/or Hard of Hearing Children		Is Doing Research Work in the Field of Deafness		Conducts state-wide hearing tests in schools		Has State law requiring a hearing test of all children	
			Speech and Hearing	Audiological	Mobile Speech and Hearing	Hearing Aid	Medical (Otological)		Yes	No	Yes	No	Yes	No	Yes	No
Alabama	Montgomery	Wm. G. Paul, M.D.														x
Arizona	Phoenix	Tom Magro, Hearing Consultant						Maternal & Child Health		x			x			x
Arkansas	Little Rock	Frances C. Rothert, M.D.		x	x			Maternal & Child Health	x			x	x			x
California	San Francisco	Marcia Hays, M.D. D. R. Caziare, Hearing Specialist					x	Bureau of Crippled Children's Services	x			x	x		x(1)	
Connecticut	Hartford	Martha L. Clifford	x				x	Bureau of Maternal & Child Hygiene		x		x	x			x
Delaware	Dover	Dr. Jack Sabloff	x	x		x	x	Division of Crippled Children	x			x	x			x
Florida	Jacksonville	Dr. Frances E. M. Read						Division of Maternal & Child Health	x			x	x			x
Georgia	Atlanta									x			x			x
Idaho	Boise	Dr. F. O. Graeber							x			x		x		x
Illinois (3)																
Indiana	Indianapolis	Bernice M. Senour							x		x			x	x	
Iowa*																
Kansas	Topeka	Dr. G. Martni							x					x		x
Kentucky	Louisville	William E. Coffman						Division of School Health		x		x	x			x
Louisiana	New Orleans									x				x		x
Maine		Dr. Ella Langer	x				x	Div. of Crippled Children		x				x	x	
Maryland	Baltimore	Dr. Jean Stifler	x				x	Division for Crippled Children	x		x		x		x	
Massachusetts	Boston	Dr. Philip W. Johnston						Maternal & Child Health	x		x			x(2)	x	
Michigan	Lansing	Courtney D. Osborn		x	x	x	x	Maternal & Child Health Section	x				x			x
Minnesota	St. Paul									x		x	x			x
Mississippi		Dr. N. C. Knight	x							x			x			x
Missouri	Jefferson City	L. M. Garner, M.D.		x				Maternal & Child Health.		x		x		x		x
Montana		Dr. Paul R. Ensign								x			x			x
Nebraska (5)	Lincoln								x				x		x	

Nevada*										x				x		x
New Hampshire		Ursula G. Sanders, M.D.						Bur. of Crippled Children				x				
New Jersey*	Trenton									x		x	(local)		(local)	
New Mexico	Santa Fe							Maternal & Child Health		x						x
New York	Albany	Anne M. Balke, M.D.	x	x		x	x	Bur. of Medical Rehabilitation	x		x			x	x	
North Carolina	Raleigh							School Health Co-ordinating Service	x			x	x			x
North Dakota*	Bismarck			x			x	Division of Crippled Children	x			x		x		x
Ohio	Columbus	Crayton Walker	x		x		x	Division of Child Hygiene	x		x				x	
Oklahoma*	Oklahoma City									x			(local)			x
Oregon	Portland	Dr. Maurice D. Vest D. Wayne Smith					x	Maternal & Child Health Section	x		x		x		x	
Pennsylvania	Harrisburg									x		x	x		x	
Rhode Island*	Providence									x		x		x	x	
South Carolina (6)	Columbia									x		x		x		x
South Dakota	Rapid City	Mrs. Ethel Bridgeford	x				x	Division of Crippled Children Service	x					x		x
Tennessee	Nashville	Sylvia Stecher					x		x		x		x			x
Texas*	Austin									x				x(2)		x
Utah																
Vermont									x			x	x			
Virginia*	Richmond									x		x		x	x	
Washington	Seattle	Waring J. Fitch		x		x	x		x				x		x	
Wisconsin(4)	Madison								x					x		x
West Virginia*	Charleston									x		x		x		x
Wyoming	Cheyenne	Albert R. Taylor, M.D.						Division of Crippled Children		x		x		x		x
Territories:																
Alaska	Juneau	Elizabeth E. Bishop, M.D.					x		x			x		x		x
Hawaii	Honolulu	Mrs. Renee Powell	x	x			x			x		x		x		x
Puerto Rico	San Juan	Mrs. Maria E. Gomex de Tolosa						Office of the Handicapped	x			x		x		x

* Does not have a Conservation of Hearing Program.

1. In the Public Schools.
2. Trains personnel to conduct tests in local area
3. *See* Division of Services for Crippled Children, University of Illinois, Urbana, Ill.
4. *See* Crippled Children's Division, State Department of Public Instruction, Madison, Wis.
5. *See* State Department of Education, State Capital Building, Lincoln, Nebr.
6. *See* also State Department of Education, State Capital Building, Columbia, S. C.

State Societies of the National Society for Crippled Children and Adults, Inc., Having a Speech and Hearing Program, 1953–1954

State	Location	Name of Person in Charge	Types of Services which the Society is Offering																Is Doing Research Work in the Field of Deafness	
			Speech and Hearing	Mobile Speech and Hearing	Hearing Tests	Hearing Aid Selection	Otological Examination	Auditory Training	Speech Training	Speechreading	Social Service	Vocational Counseling	Job Placement	Social Program	Class for Parents of Preschool Children	Class for Deaf and/or Hard of Hearing Adults	Class for Deaf and/or Hard of Hearing Children	Number of Deaf Children	No. of Hard of Hearing Children	Yes	No
Alabama																					
Arizona	Phoenix	Mrs. Grace Covey							x	x					x	x	x	15			
Colorado	Denver	Martin E. Jepke	x	x	x			x		x											x
District of Columbia	Washington	Mary B. Parks	x		x	x	x	x	x	x	x	x			x		x		35		x
Indiana	Indianapolis	Theodore Dombrowski	x		x	x			x	x	x	x		x	x		x	80			
Louisiana																					
Michigan	Detroit				x	x			x	x		x	x		x		x				x
Minnesota	Minneapolis	T. Jambeck	x						x		x										
New Mexico	Albuquerque	Violet Hufflund	x		x		x	x	x	x											x
New York	New York, 10	Dr. Louis DiCarlo	x		x	x	x	x	x	x	x	x									x
North Carolina	Chapel Hill	H. J. Hickes	x		x	x	x	x	x								x				
North Dakota	Jamestown	Janet W. Smaltz		x	x				x												x
Oregon	Portland																				
Pennsylvania	Harrisburg	George E. Reimer, Ex. Dir.	x		x			x	x	x	x	x	x		x						
Rhode Island	Providence	Lois Averell						x	x												x
South Carolina	Columbia	Mrs. T. Jackson Lowe, Dir.	x		x	x			x						x						
South Dakota	Pierre	Mrs. Ethel Bridgeford	x		x	x	x	x	x	x		x									x
Tennessee	Memphis	John A. Irwin	x		x	x		x	x	x						x	x	12			
Utah	Salt Lake City	LaPree Christensen & Dr. W. Goates	x		x		x	x	x				x								
Vermont	Rutland	Miss Harriet M. Dunn	x		x	x	x	x	x	x	x				x		x		12		
Virginia	Roanoke	Benjamin S. Andrews	x		x	x			x		x										
Washington	Seattle								x	x						x		12			
West Virginia	Charleston	Miss Kay Craibbe	x	x	x				x												
Wisconsin	Madison	Kenneth L. Svee							x												
Wyoming	Thermopolis	Miss Margie Hurst		x	x				x												
Territories of U. S. Hawaii	Honolulu	Mrs. L. Q. McComas			x			x	x	x											

TABULAR STATEMENT OF AMERICAN SCHOOLS FOR THE DEAF, OCTOBER 31, 1953

A. Public Residential Schools in the United States

Directory

School	Location	Founder	Year Opened	Chief Executive Officer	Controlling Body
Alabama School for the Deaf	Talladega, Ala. (205 E. South St.)	Dr. Joseph H. Johnson	1858	J. E. Bryan, A.B., LL.D., L.H.D., President	Bd. of Trustees
Alabama School for Negro Deaf	Talladega, Ala. (Sylacauga Highway)	Legislature	1892	J. E. Bryan, A.B., LL.D., L.H.D., President	Bd. of Trustees
Arizona State School for the Deaf and the Blind	Tucson, Ariz. (1200 West Speedway)	Legislature	1912	E. W. Tillinghast, M.B.A., M.A., Supt. & Prin.	Board of Directors
Arkansas School for the Deaf	Little Rock, Ark. (2400 Markham St.)	J. W. Woodward*	1849	Roy G. Parks, M.A., Supt	Bd. of Trustees
Arkansas School for the Negro Deaf	Little Rock, Ark. (4701 W. 20th St.)	J. W. Woodward*	1850	I. C. Phillips, Prin., B.A.	Bd. of Trustees
California					
California School for the Deaf	Berkeley 5, Calif. (2601 Warring St.)	Com. of Ladies Adv. Welfare of the Deaf	1860	Elwood A. Stevenson, M.A., Litt.D., Supt.	State Bd. of Ed.
Sonoma State Hospital—Class for the Deaf†	Eldridge, Calif.	Dr. F. O. Butler	1947	M. E. Porter, M.D., Supt. and Medical Dir.	Dept. of Mental Hyg.
California School for the Blind—Deaf-Blind Dept.	Berkeley, Calif. (3001 Derby St.)	Legislature	1943	Berthold Lowenfeld, Ph.D., Supt.	State Bd. of Ed., State Supt. of Ed.
(Southern) California School for the Deaf	Riverside, Calif.	Legislature	1951	Richard G. Brill, Ed.D., Supt.	State Supt. of Ed.
Colorado					
Colorado School for the Deaf and Blind	Colorado Springs, Colo.	Jonathan Ralstin Kennedy	1874	Alfred L. Brown, M.A., Litt.D., Supt. & Prin.	Bd. of Trustees
Colorado State Home & Training School, Class for the Deaf Mentally Deficients†	Ridge, Colo.	Legislature	—	Irma M. Reed, B.A., M.A., Prin.	State Bd. of Control
Connecticut					
American School for the Deaf	West Hartford 7, Conn. (139 N. Main St.)	Thomas Hopkins Gallaudet	1817	Edmund B. Boatner, B.C.E., M.A., Litt.D., Supt. & Prin.	Bd. of Trustees
Mystic Oral School for the Deaf	Mystic, Conn.	Jonathan Whipple	1869	Alan Y. Crouter, Supt.	Bd. of Trustees, State Board of Control
District of Columbia					
Columbia Institution for the Deaf	Kendall Green, Washington 2, D. C.	Amos Kendall	1857	Albert W. Atwood, M.A., LL.D., Pres., Board of Directors	Board of Directors and Dept. of Health, Education, and Welfare
A. Kendall School for the Deaf, Division 1	Kendall Green, Washington 2, D. C.	Amos Kendall	1857	Joseph P. Youngs, M.A., Prin.**	Board of Directors
Kendall School for the Deaf, Division 2	Kendall Green, Washington 2, D. C.	Board of Directors, Columbia Institution for the Deaf	1952	Joseph P. Youngs, M.A., Prin.**	Board of Directors

*Deaf
**Appointed Sept. 1, 1953.

†Class for retarded deaf children

TABULAR STATEMENT OF AMERICAN SCHOOLS FOR THE DEAF, OCTOBER 31, 1953

A. Public Residential Schools in the United States—Continued

Directory

School	Location	Founder	Year Opened	Chief Executive Officer	Controlling Body
B. Gallaudet College	Kendall Green, Washington 2, D. C.	Edward Miner Gallaudet	1864	Leonard M. Elstad, M.A., LL.D., President	Board of Directors Dept. of Health, Education, & Welfare
Florida					
Florida State School for the Deaf and the Blind	St. Augustine, Fla. (San Marco Ave.)	Thomas H. Coleman*	1885	John M. Wallace, B.A., President	State Bd. of Control
Florida State School for the Negro Deaf and the Blind	St. Augustine, Fla. (San Marco Ave.)	Thomas H. Coleman*	1885	John M. Wallace, B.A., President	State Bd. of Control
Georgia					
Georgia School for the Deaf	Cave Spring, Ga.	O. P. Fannin	1848	Alfred L. Davis, M.A., M.Ed., Supt.**	State Bd. of Ed.
Georgia School for the Negro Deaf	Cave Spring, Ga.	W. O. Connor	1880	Alfred L. Davis, M.A., M.Ed., Supt.** George Hopkins, B.S., Prin.	State Bd. of Ed.
Idaho State School for the Deaf and the Blind	Gooding, Idaho (Box 26)	Legislature	1906	Burton W. Driggs, M.A., Litt.D., Supt.	State Bd. of Ed.
Illinois School for the Deaf	Jacksonville, Ill. (125 S. Webster Ave.)	Legislature	1846	Thomas K. Kline, M.A., M.S., Supt.	Dept. of Public Welfare
Indiana State School for the Deaf	Indianapolis 5, Ind. (1200 E. 42nd St.)	Legislature	1843	Jackson A. Raney, M.A., LL.D., Supt.	Department of Health Advisory Committee
Iowa					
Iowa School for the Deaf (†)	Council Bluffs, Iowa	Rev. W. F. Ijams	1885	Lloyd E. Berg, B.Gen.Ed. Supt.	State Bd. of Ed.
Iowa School for the Deaf, Deaf-Blind Division	Council Bluffs, Iowa	State Legislature	1949	Lloyd E. Berg, B. Gen. Ed., Supt. Mabel Talbot, M.A., Prin.	State Bd. of Ed.
Kansas School for the Deaf (‡)	Olathe, Kansas (450 E. Park)	Philip A. Emery*	1861	Stanley D. Roth, M.A., Supt.	State Bd. of Regents
Kentucky School for the Deaf	Danville, Ky.	Legislature	1823	Madison J. Lee, M.A., LL.D., Supt.	Bd. of Com.
Louisiana					
State School for the Deaf	Baton Rouge 1, La. (800 St. Ferdinand St.)	Legislature	1852	John S. Patton, M.A., Supt.	State Bd. of Ed.
State School for Deaf Negroes (1)	Scotlandville, Baton Rouge, La. (Southern Branch P. O.)	Dr. J. S. Clark	1938	F. G. Clark, Ph.D., LL.D., Supt. Wallace L. Bradford, M.Ed., Prin.	State Bd. of Ed.
Maine School for the Deaf	Portland 3, Maine (85 Spring St.)	Portland School Board	1876	Keyes D. Sanders, Supt.	Dept. of Insc. Service
Maryland					
State School for the Deaf	Frederick, Md. (South Market St.)	Legislature	1868	Ignatius Bjorlee, M.A., LL.D., L.H.D., Superintendent	Bd. of Visitors
School for the Blind, Dept. for Colored Deaf and Blind	Overlea, Baltimore 6, Md. (3800 Walnut Av.)	A Group of Citizens	1872	Francis M. Andrews, M.Ed., Supt.	State Bd. of Ed., Bd. of Trustees

* Deaf
**Appointed July 1, 1953.
(1) Affiliated with Southern University as the School for the Deaf is located on the campus of the University.
(.) Affiliated with University of Iowa in field of Teacher Training.
(‡) Affiliated with University of Kansas on Teacher Training Program.

TABULAR STATEMENT OF AMERICAN SCHOOLS FOR THE DEAF, OCTOBER 31, 1953
A. Public Residential Schools in the United States—Continued

(1) Affiliated with Southern University as the School for the Deaf is located on the campus of the University.
(.) Affiliated with University of Iowa in field of Teacher Training.
(‡) Affiliated with University of Kansas on Teacher Training Program.

TABULAR STATEMENT OF AMERICAN SCHOOLS FOR THE DEAF, OCTOBER 31, 1953

A. Public Residential Schools in the United States—Continued

Directory

School	Location	Founder	Year Opened	Chief Executive Officer	Controlling Body
Massachusetts					
Clarke School for the Deaf	Northampton, Mass. (Round Hill Road)	Legislature	1867	George T. Pratt, M.Ed., Prin.	State Bd. of Ed., Bd. of Trustees
Beverly School for the Deaf	Beverly, Mass. (6 Echo Ave.)	William B. Swett*	1880	Miss A. Goldsborough, B.S., Prin.	Bd. of Trustees
Boston School for the Deaf	Randolph, Mass. (800 N. Main St.)	Right Rev. Thomas Magennis	1899	Most Rev. R. J. Cushing, D.D., LL.D., Supt.	Bd. of Trustees
Michigan					
School for the Deaf (2)	Flint 2, Mich.	Legislature	1854	Bruce R. Siders, M.A., Supt.	State Bd. of Ed.
School for the Blind, Class for the Deaf-Blind (3)	Lansing 6, Mich. (1141 N. Pine)	State Bd. of Education	1949	Wallace J. Finch, M.A., Supt.	State Bd. of Ed.
Minnesota					
Minnesota School for the Deaf	Faribault, Minn.	Legislature	1863	Howard M. Quigley, M.A., Supt.	Dept. of Public Welfare
Minnesota School & Colony, Class for the Deaf Mentally Deficient†	Faribault, Minn.	Legislature	—	E. J. Engberg, M.D., Supt. William E. Roewer, B.S., Prin.	Dept. of Public Welfare
Mississippi					
School for the Deaf	Jackson, Miss. (Old Canton Rd.)	Col. E. R. Burt	1854	Robert S. Brown, M.A., Supt.	Bd. of Trustees
School for the Negro Deaf	Jackson, Miss. (Capers Ave.)	Dr. J. R. Dobyns	1882	Robert S. Brown, M.A., Supt.	Bd. of Trustees
Missouri School for the Deaf	Fulton, Mo. (5th and Vine)	William D. Kerr	1851	Truman L. Ingle, M.A., LL.D., Supt.	State Bd. of Ed.
Montana School for the Deaf and the Blind	Great Falls, Mont. (3800—2nd Ave. N.)	Legislature	1893	Glenn I. Harris, M.A., Pres.	State Bd. of Ed.
Nebraska School for the Deaf	Omaha 3, Neb. (3223 N. 45th St.)	Legislature	1869	Jesse W. Jackson, Supt.	State Bd. of Control
New Jersey School for the Deaf	West Trenton, N. J.	Legislature	1883	Charles M. Jochem, M.A., Supt.	State Bd. of Ed.
New Mexico School for the Deaf	Santa Fe, N. Mex. (1060 Cerrillos Road)	Lars M. Larson*	1887	Marshall S. Hester, M.A., Supt.	Bd. of Directors Bd. of Regents
New York					
New York School for the Deaf	White Plains, N. Y. (555 Knollwood Road)	Legislature	1818	Daniel T. Cloud, M.A., L.H.D., LL.D., Superintendent	State Bd. of Ed. Bd. of Directors
St. Mary's School for the Deaf (4)	Buffalo 14, N. Y. (2253 Main St.)	Le Couteulx St. Mary's Benevolent Society for the Deaf	1859	Sister M. Constantia, Ph.D., Prin.	State Bd. of Ed., Bd. of Trustees, State Dept. of Public Welfare

* Deaf
(2) Affiliated with Michigan State Normal College.
(3) Affiliated with Michigan State College and Michigan State Normal College in the field of Special Education.
(4) Affiliated with University of Buffalo on Program for Training Teachers of the Deaf.
† Class for retarded deaf children.

TABULAR STATEMENT OF AMERICAN SCHOOLS FOR THE DEAF, OCTOBER 31, 1953

A. Public Residential Schools in the United States—Continued

Directory

School	Location	Founder	Year Opened	Chief Executive Officer	Controlling Body
Lexington School for the Deaf	New York 21, N. Y. (904 Lexington Ave.)	Mr. & Mrs. Isaac Rosenfeld	1867	Clarence D. O'Connor, M.A., L.H.D., Supt.	State Bd. of Ed. Bd. of Trustees
St. Joseph's School for the Deaf	New York 61, N. Y. (1000 Hutchinson River Pkwy.)	Madame Victorine Boucher	1869	Miss Genevieve M. Ryan, B.E.A., M.S.S., Supt.†	Board of Trustees
Central New York School for the Deaf (5)	Rome, N. Y. (713 N. Madison St.)	Alphonso Johnson* & Rev. Thomas Gallaudet, & 81 Rome, N. Y. Citizens	1875	Fred L. Sparks, Jr., M.A., Supt.	State Bd. of Ed. Bd. of Trustees State Dept. of Public Welfare
Rochester School for the Deaf (6)	Rochester 21, N. Y. (1545 St. Paul St.)	Dr. Zenas F. Westervelt	1876	James H. Galloway, M.A., Supt.	State Bd. of Ed. State Dept. of Social Welfare
Mill Neck Manor	Mill Neck, N. Y. (Frost Mill Rd.)	Lutheran Friends of the Deaf	1951	Melvin W. Luebke, M.Ed., Supt.	State Board of Education; Board of Trustees
North Carolina School for the Deaf (7)	Morganton, N. C.	E. McK. Goodwin & Legislature	1894	Carl E. Rankin, Ph.D., Supt.	Bd. of Directors
State School for the Blind and Deaf, Negro Sch.	Raleigh, N. C. (Route 2, Garner Road)	Legislature	1867	Egbert N. Peeler, M.A., Supt.	Bd. of Directors
North Dakota School for the Deaf	Devils Lake, N. Dak.	Legislature	1890	Carl F. Smith, M.A., Supt.	State Bd. of Adm.
Ohio State School for the Deaf	Columbus 14, Ohio (500 E. Rathbone Rd.)	Legislature	1829	Edward R. Abernathy, Ph.D., Supt.	State Supt. of Ed.
Oklahoma State School for the Deaf	Sulphur, Okla. (E. 10th & Tahlequah)	Mr. & Mrs. Ellsworth Long	1898	L. B. Hall, M.A., Supt.	State Bd. of Ed.
The Consolidated Negro Institution	Taft, Okla.		1909	H. W. McNamee, Supt.	
Oregon State School for the Deaf	Salem, Ore. (999 Locust St.)	William S. Smith* & Legislature	1870	M. B. Clatterbuck, B.S., Supt.	State Bd. of Control
Pennsylvania Pennsylvania School for the Deaf	Mt. Airy, Philadelphia 19, Pa. (7500 Germantown Ave.)	David Seixas	1820	Edward M. Twitmyer, Ph.D., Headmaster	State Bd. of Ed. Bd. of Directors
Western Pennsylvania School for the Deaf	Edgewood, Pittsburgh 18, Pa.	Rev. John G. Brown, D.D.	1869	Sam B. Craig, M.A., Litt.D., Supt.	Bd. of Trustees
Pennsylvania State Oral School	Scranton 9, Pa. (1800 N. Washington Ave.)	Rev. J. M. Koehler*	1882	Miss Mary B. Evans, Prin.	Bd. of Trustees
Rhode Island School for the Deaf	Providence 6, R. I. (520 Hope St.)	Mrs. Henry Lippitt	1867	John Yale Crouter, M.Ed., Prin.	State Bd. of Ed.
South Carolina South Carolina School for the Deaf and the Blind	Spartanburg, S. C.	Newton Pinckney Walker	1849	William L. Walker, B.A., LL.D., Supt.	Bd. of Commissioners

* Deaf.
(5) Affiliated with Keuka College, Queens College, and Syracuse University.
(6) Affiliated with Syracuse University and Brockport State Teachers College in field of Cadet Training.
(7) Affiliated with Appalachian State Teachers College, Boone, N. C., in the field of normal training for teachers of the deaf.
†Appointed March 20, 1953.

TABULAR STATEMENT OF AMERICAN SCHOOLS FOR THE DEAF, OCTOBER 31, 1953

(6) Affiliated with Syracuse University and Brockport State Teachers College in field of Cadet Training.
(7) Affiliated with Appalachian State Teachers College, Boone, N. C., in the field of normal training for teachers of the deaf.
†Appointed March 20, 1953.

TABULAR STATEMENT OF AMERICAN SCHOOLS FOR THE DEAF, OCTOBER 31, 1953

A. Public Residential Schools in the United States—Continued

Directory

School	Location	Founder	Year Opened	Chief Executive Officer	Controlling Body
South Carolina School for the Negro Deaf and the Blind	Spartanburg, S. C.	Dr. Newton Farmer Walker	1883	William L. Walker, B.A., LL.D., Supt.	Bd. of Commissioners
South Dakota School for the Deaf	Sioux Falls, S. Dak. (1801 East 10th St.)	Rev. Thomas Berry	1880	A. S. Myklebust, M.A., Supt.	State Bd. of Regents
Tennessee School for the Deaf	Knoxville 20, Tenn. (Island Home Blvd.)	Legislature & Gen. John Cocke (Legislator)	1845	William J. McClure, M.A., Supt.	State Bd. of Ed. State Supt. of Ed.
Territories of the United States Hawaii, Diamond Head School	Honolulu 15, Hawaii (3440 Leahi Ave.)	Territorial Legislature	1914	Mrs. B. S. Holzinger, B.A., Prin.	Dept. of Public Inst.
Puerto Rico, St. Gabriel's School for the Deaf	Santurce 34 (San Jorge St.) Puerto Rico	Mission Helpers of the Sacred Heart	1902	Sister M. Gerard, M.H.S.H., Prin.	State Bd. of Ed. Supt. of Catholic Schools of Puerto Rico
Texas Texas School for the Deaf (10)	Austin 4, Texas (1102 S. Congress)	Legislature	1857	Roy M. Stelle, M.S., M.A., Supt.	State Bd. of Ed.
Deaf, Dumb and Blind Institution for Colored Youths	Austin, Texas (4104 Bull Creek Road)		1887	J. C. McAdams, Supt.	
Utah Schools for the Deaf and the Blind	Ogden, Utah (846—20th St.)	Legislature	1884	Boyd E. Nelson, M.A., Ed.D., Supt.	State Bd. of Ed.
Vermont, The Austine School	Brattleboro, Vt. (120 Maple St.)	Colonel William Austine	1912	Miss M. E. O'Neal, M.Ed., Prin.	State Bd. of Ed. of N. H. and Vt. Bd. of Trustees
Virginia School for the Deaf and the Blind	Staunton, Va. (Beverly St.)	Legislature	1839	Joseph E. Healy, M.A., Supt.	State Bd. of Ed. (8) Bd. of Visitors (9)
Virginia State School	Hampton, Va.	William C. Ritter*	1909	W. M. Whitehead, M.A., LL.D., Supt.	State Bd. of Ed.
Washington State School for the Deaf (11)	Vancouver, Wash. (2901 E. 7th St.)	Legislature	1886	Virgil W. Epperson, B.A., Supt.	Div. of Public Inst.
West Virginia Schools for the Deaf and the Blind	Romney, W. Va.	Legislature	1870	Hugo F. Schunhoff, M.A., M.Ed., Supt.**	State Bd. of Ed.
Schools for Colored Deaf and Blind	Institute, W. Va.	Legislature	1926	Edward A. Bolling, M.A., Supt.	State Bd. of Ed.
Wisconsin School for the Deaf	Delavan, Wis. (309 W. Walworth Ave.)	Legislature	1852	William M. Milligan, M.A., Supt.	State Supt. of Public Instruction
80 Public Residential Schools					

* Deaf
(8) For the Course of Study.
(9) For Administrative Matters.
(10) Affiliated with University of Texas on Teacher Training Program.
(11) Affiliated with Lewis & Clark College on Teacher Training Program.

** Appointed July 8, 1953

TABULAR STATEMENT OF AMERICAN SCHOOLS FOR THE DEAF, OCTOBER 31, 1953

A. Public Residential Schools in the United States—Continued

Pupils

School	Number of Pupils: Total	Male	Female	Deaf	Hard of Hearing	Methods of Teaching: Oral	Non-Oral	Combined	Total being taught Speech	Hearing Aids: Group	Individual	Minimum Age of admittance (Yrs.)	In Preschool (Under age 6)	No. of Day Pupils	Total having received Instruction	Average No. of Pupils in: Oral Class: Group Hearing Aids: With	Without	Individual Hearing Aids: With	Without	Non-Oral Class	Special Class (ret. or unsprd.)	Vocational class	Races: Indians	Span.-American	Negroes	Orientals	White	Others	Grades: No. of Prep Years	No. of Grades (a)	Accredited High School Department: Jr. High: Yes	No	Sr. High: Yes	No	Any restrictions on Methods of Communication among pupils outside of classroom: Yes: Aud.	No	Yes: Voc.	No	No. of Graduates last spring: Academic	Vocational	No. finishing school but did not graduate last spring: Academic	Vocational
Alabama																																												
School at Talladega	330	180	150	300	30	237	16	77	294		24	6		6	2,591		10.6			8	9	7.7	1				329		2	12	x		x		x		x		5			
School for Negro Deaf, Talladega	162	83	79	151	11			162	162	90	5	6			960	10	10	10	10	10	10	10			162				3	12	x				x		x		14		10	
Arizona School	127	67	60	109	18	66	7	54	104	52	36	6		18	452	9	10	10	10	6	6	8	12	29	5	1	80		2	12	x		x		x		x		2		1	
Arkansas																																												
School at Little Rock	249	121	128			83	27	139	145	32	35	6	8		3,152	10	10	10	10	9		8					249		3	10	x		x		x		x		7	4		
School for Negro Deaf, Little Rock	50	28	22	50				50	50			5½	1				8					8			50				2	9	x		x		x		x		5			
California																																												
School at Berkeley	414	212	202	396	18	185	60	169	354	80	10	5½		13	2,665	9	10			10	7	12		35	14	15	350		2	12	x		x		x		x		11			3
Sonoma State Hospital, Ethridge	12	8	4	12			12								39									1	2		9				x		x		x		x		1		3	
School for Blind, Class for Deaf-Blind Berkeley (b)	11	5	6	8	3	11			11		3	5½		1	23	2	7										11		3	12	x		x		x		x					
School at Riverside	224	122	102	216	8	120		104	224	180	68	5½	5	9	235	9	9	9	9	9	9	10		24	4		196				x		x	x		x						
Colorado																																												
School at Col. Springs	119	64	55	103	16	103	16		103		10	6		2	1,455	8	8	1	7	8	8	14		28			85	6	2	11	x		x	x		x			7		1	
State Home, Ridge	5	2	3	3	2	5			4		5				5			5									5		3	8	x		x		x							
Connecticut																																												
School at West Hartford	284	155	129	241	43	188	15	81	269	269		3	44	16	4,218	10					8	11		1	11	1	271		2	12	x		x		x		x		5		4	
School at Mystic	85	55	30	71	14	85			85	31	29		6	3	874	7	8				6	10			4		81			10	x		x	x		x			9		3	3
District of Columbia																																												
Kendall School, Div. 1	52	33	19	51	1	31	6	15	31	22	10	5		5	1,031	7	7									1	51		3	10	x		x		x		x		6		4	
Kendall School, Div. 2	30	17	13	29	1	23		7	23	23	3	5		4	31	7	7								31				3	10	x		x		x							
Gallaudet College	253	141	112	253				253							2,897										5	1	246	1		4					x		x		37		2	
Florida																																												
School at St. Augustine	289	151	138	240	49	254	35		254	9	107	6	3	8	3,000	9	9	4	5	9	7	9					289		3	8	x		x		x		x		10		1	
School for Negro Deaf	71	34	37	65	6	8	12	51	5	8	1	6			(c)	8	9			9	7				71				2	8	x		x		x		x					

Florida																																							
School at St. Augustine	289	151	138	240	49	254	35		254	9	107	6	3	8	3,000	9	9	4	5	9	7	9				289	3	8	x	x	x	x	10		1		
School for Negro Deaf, St. Augustine	71	34	37	65	6	8	12	51	8	8	1	6			(c)	8	9			9	7				71		3	8	x	x	x	x			1		
Georgia																																							
School at Cave Spring	234	127	107	220	14	158	20	57	209		7	6			2,003	11	11			7	7	14				234	3	12	x	x	x		x	2				
School for Negro Deaf, Cave Spring	84	45	39	84		84			84	10	2	6			265	10									84		3	8	x	x		x	x					
Idaho School	66	35	31	59	7	66			66		5	5	3	4	535	6	7									66	2	10	x	x		x	x	8	4			
Illinois School	435	248	187	435		322	113		322	322	142	4	23	9	8,277	9				7		8			30	1 404	3	9	x	x		x	x	13		21		
Indiana School	362	202	160	340	22	285		77	343	42	63	5	13		6,990	14	10	2	8		9	7		2	28	332	2	12	x	x		x	x	11	22	5	3	
Iowa																																							
School at Council Bluffs	330	183	147	290	40	306	8	16	306	210	100	5	10	6	4,505	9	9			9	8	9			4	326	3	10	x	x	x	x	8		11		
Class for Deaf, Blind, Council Bluffs	13	9	4	12	1	13			13		2	5			15		2								2	11												
Kansas School	239	128	111	192	47	94	9	136	84	99	45	6		24	2,566	12	10	11	10	9	9	10		3	4	232	3	9	x	x	x	x	8			7	
Kentucky School (b)	328	192	136	300	28	201	90	37	229			6		1	3,666		11			11					26	302	3	8	x	x	x	x	8		1		
Louisiana																																							
School at Baton Rouge	302	160	142	266	36	162	75	65	227	140	12	5¾		8	1,813	11	11			11	12	10		1		301	3	10	x	x	x	x	4	9				
School for Negro Deaf, Scotlandville	104	55	49	103	1	18		86	36		1	6		4	218	9									104		3	12	x	x	x	x	4					
Maine School	113	58	55	109	4	103		10	113		8	5		9	944	10	10	1	9		10	10				113	4	8	x	x	x	x	5		2		
Maryland																																							
School at Frederick	136	79	57	114	22	122	5	9	131	63	27	5	7		1,561	10	10				6	12				136	2	11	x	x		x	x	9	2			
School for Negro Deaf, Overlea	23	12	11	23		6		17	23		15	6			439	6	6	6	6	6		6			23		3	8	x	x		x	x	2			1	
Massachusetts																																							
Clarke School, Northampton	141	64	77	136	5	141			141	141		4½	17	6	1,656	7					5					141	2	8	x	x	x		x	9		9		
Beverly School	93	49	44	91	2	93			93	93		4	6	8	598	8						12				1 92	3	8	x	x	x		x	2		6		
Boston School, Randolph	168	87	81	158	10	168			168	20	148	4½	18	20	1,085	9	9					9			1	2 165	4	8	x	x	x		x	6		1		
Michigan																																							
School at Flint	403	247	156	299	104	343	60		343	160	104	4	57	20	6,601	8	8	8	8	8	8	10	3	1	17	382	3	12	x	x		x	x	14		19		
School for Blind, Class for Deaf-Blind, Lansing	4	1	3	4		4			4			5			6											4		12	x	x	x		x					
Minnesota																																							
Sch. for Deaf, Faribault	275	130	145	203	72	111		164	122		60	5	5		2,819	10	10	5	5			8	2	1	1	271	2	12	x	x		x	x	14		8		
Sch. & Col., Faribault. (b)	44	24	20	16	28			44	10	2	1				44	25	19	1	43		6	6	2			42						x	x					
Mississippi																																							
School at Jackson	178	99	79	165	13	101	25	52	92		10	6			1,472	10	10	1		8	8	7	2			176	2	12	x	x		x	x	5				
School for Negro Deaf, Jackson	80	34	46	75	5	12		68	12	12		6			550	12	15				10	5			80		3	8	x	x		x	x		1			

TABULAR STATEMENT OF AMERICAN SCHOOLS FOR THE DEAF, OCTOBER 31, 1953

A. Public Residential Schools in the United States—Continued

Pupils

School	Number of Pupils: Total	Male	Female	Deaf	Hard of Hearing	Methods of Teaching: Oral	Non-Oral	Combined	Total being taught Speech	Hearing Aids: Group	Individual	Minimum Age of admittance (Yrs.)	In Preschool (Under age 6)	No. of Day Pupils	Total having received Instruction	Average No. of Pupils in: Oral Class: Group Hearing Aids: With	Without	Individual Hearing Aids: With	Without	Non-Oral Class	Special Class (rct. or ungrad.)	Vocational class	Races: Indians	Span.-American	Negroes	Orientals	White	Others	Grades: No. of Prep Years	No. of Grades (a)	Accredited High School Department: Jr. High: Yes	No	Sr. High: Yes	No	Any restrictions on Methods of Communication among pupils outside of classroom: Yes	Aud	No	Yes	Voc.	No	No. of Graduates last spring: Academic	Vocational	No. finishing school but did not graduate last spring: Academic	Vocational
Missouri School	290	173	117	270	20	148	9	133	177		59	6	9	2	4,088										18		272		3	9	x			x		x		x		x	1	7		1
Montana School	65	39	26	51	14	28		37	58	7	8	6		3	409	7	7					4	2				63		1	12		x		x		x		x		5			
Nebraska School	165	95	70	132	33	137	13	15	152	85	44	4½	6	18	1,696	9	10	9	10	9	5	8			5		160		2	12		x		x		x		x		9			
New Jersey School	329	181	148	299	30	310		19	329	60	48	4	30	15	1,755	10	10	10	10	10	10	8			10		319		3	10		x		x		x		x		6	7	3	21
New Mexico School	108	53	55	68	40	67	11	31	94	42	7	5	8	6	830	7	7			6	6	5	9	60	1		38			12		x	x		x		x		5		1	1
New York																																													
Sch. at White Plains	164	164		138	26	76		88	145	76	25	4	6		6,319	9	9				10				13		132	19	3	8		x		x		x		x		4	6	6	
St. Mary's Sch., Buffalo	287	154	133			279		8	279	155	91	3	27	21	2,354	9	9	8	8			12	3	1	5		274	4	2	12	x		x			x		x	33		7		
Lexington Sch., N. Y.	223	25	198	223		223			223	223	75	3	52	58	5,026	8		2	7		7	8		19	22	1	181		3	9		x		x		x		x		8	5		4
St. Joseph's Sch., N. Y.	147	60	87	129	18	147			147	112	62	3	22	23	3,447	12	8	10	10		8	6	1	29	7	1	108	1	3	8	x		x			x		x		4			
Central N. Y. Sch., Rome	170	97	73	131	39	94	12	64	158	44	34	3		9	3,118	9	9	10		12	12	9			6	1	163		3	12		x		x	x			x		3	5		
Sch. at Rochester	236	124	112	231	5	117		119	236	23	88	3	38	29	1,855	8	8	8	8		8	6	3	1	2		230		2	12	x		x		x		x		7	3		1
School at Mill Neck	45	25	20	37	8	45			45	8	10	3	21	32	48	8	7	8						1			44		3	6		x		x		x		x				3	
North Carolina																																													
Sch. at Morganton	411	218	193	390	21	340	20	51	365	30	104	5	5	4	3,912	9	9	9	9	12	10	8	7				404		2	12		x		x		x		x		13	8		10
School for Negro Deaf, Raleigh	128	70	58	128				128	128		1	6		1	1,779	11	11		11			8			128				3	10		x		x		x		x		12		13	
North Dakota School	85	50	35	61	24	35		50	46	35	3	5½		1	888	9	7		8		5	5	5				80		1	12		x		x		x		x					
Ohio School	252	141	111	243	9	186	66	39	186	94	42	6		2	6,115	9	6			9					11		241		2	12		x	x			x		x		9		46	
Oklahoma																																													
School at Sulphur	198	120	78	128	70	79	18	101	180	79	65	4⅔	4	19	1,789	10	10	10	10	10	10	6.2	9				189		2	13		x		x		x		x		4	8	8	
Institute for Negro Deaf, Taft (b)	20	15	5						6						56										20																			
Oregon School	195	118	77	166	29	164	9	22	183		82	4	20	1	1,351	8	8	8	9	9	9	9	1	2		2	189		3	11		x		x		x		x		8		4	
Pennsylvania																																													
Sch. at Philadelphia	472	272	200	314	158	472			472	151	140	4	30	35	6,891	10		10	8		9	11			27		445		4	9		x		x		x		x		7	3		16
Sch. at Pittsburgh	355	198	157	355		322		33	322	91	106	3	47	15	4,541	10	8	3	5	8		9			12		342	1	4	10		x		x		x		x		8	1		
Oral Sch. at Scranton (b)	84	48	36																																										
Rhode Island School	120	71	49	112	8	120			120	90	42	3	18	7	852	8	8	8	8			10			5		110																	

Rhode Island School	120	71	49	112	8	120			120	90	42	3	18	7	852	8	8	8	8			12			1		119		3	9	x		x	x		x		1			
South Carolina															(c)																															
Sch. at Spartanburg	152	71	81	143	9	126	26		126	57	31	6		1	1,151	8	7			9		6					152		2	10	x	x	x	x	x		5		1	
School for Negro Deaf, Spartanburg	82	50	32	75	7			82	76	22	1	6				12						9			82				2	10	x	x	x	x					3	
South Dakota School	97	52	45	69	28	97			97			5		4	825	8.5	8.5	8.5	8.5			7	6				91			12	x	x	x	x	x	2				
Tennessee School	406	197	209	371	35	230	77	99	300	20	16	6			3,166	10	11			11		8			58		348		3	10	x	x	x	x	x	8		2		
Territories of the U. S.																																														
Hawaii, Diamond Head School	84	38	46	69	15	75		9	84	33	10	4½		26	483	7	9		7		9	9.5		3		75	6		3	9	x		x	x	x		5		5	
P. R., St. Gabriel's Sch.	70	35	35	66	4	70			70		2	7		12									66	4					2	8	x	x	x	x				3	3	
Texas																																														
School at Austin	490	278	212	299	191	203	133	154	356	190	34	6	1	64	4,099	11	11	2	11	10	11	8		72			418		3	11	x	x	x	x	10	6	28			
Institute for Colored Deaf, Austin (b)	76	41	35	76	3	3	74	76	14	14		7			899							5			76					10	x	x			4					
Utah Schools	138	80	58	130	8	106		32	138	88	6	5	5	20	1,017	9	9					9	2	8		1	127		3	12	x	x	x	x	1					
Vermont																																														
Austine School, Brattleboro	58	32	26	53	5	58			58	43	20	4½	8		427	9		4	5			7					58		2	8	x	x	x	x						
Virginia																																														
School at Staunton	301	176	125	256	45	220	15	66	288	150	25	5	10	1	2,497	11	11	1	11	15		10					301		3	10	x	x	x	x	6					2
School for Negro Deaf, Hampton	109	61	48	109				109	109			7			827	9		1			15	10			109				2	10	x	x	x	x	1	1	1			
Washington School	211	122	89	185	26	157	24	30	157	103	34	6			976	9	9	9	9	9	8	6	11		1		199		2	9	x	x	x	x				8	5
West Virginia																																														
Schools at Romney	209	122	87	194	15	139		70	209		9	6			2,052	9.8	8	1.4	7.6	9	7						209		2	10	x	x	x	x	x	11	4			
Schools for Negro Deaf, Institute	30	18	12	27	3	23		7	30	5	7	5			123	8	6	2	6			5			30				2	6	x	x		x	x		1			
Wisconsin School	173	101	72	142	31	50	24	99	149	43	4	4½		1	2,659	10	10	1	9	10	10	10	1		2		170		3	12	x	x	x	x	x	10	2			2
Public Residental Schools and Residential Classes	14,157	7,731	6,426	11,862	1,658	9,258	1,142	3,771	11,604	4,283	2,433	5.1*	593	634	152,576	9.3*	9.0*	6.0*	9.3*	9.1*	8.4*	8.5*	82	388	1,413	104	12,054	31	2.6*	10.4*	11	64	10	64	12	64	11	64	467	116	255	83

(a) Excluding preparatory and preschool years
(b) For 1952–1953
(c) Total for White and Negro Depts.
* Average

TABULAR STATEMENT OF AMERICAN SCHOOLS FOR THE DEAF, OCTOBER 31, 1953

A. Public Residential Schools in the United States—Continued

Teachers

School	Total No. on Edu. Staff (a)	Number of Teachers: Total	Male	Female	Deaf: Academic	Deaf: Vocational	Hard of Hearing: Academic	Hard of Hearing: Vocational	Normal Hearing: Academic	Normal Hearing: Vocational	Degree: Earned College	Holding a Certificate: V*	W*	X*	Methods of Instruction: Oral	Non-Oral	Combined	Salary: Academic: Min.	Academic: Max.	Vocational: Min.	Vocational: Max.			Convention of American Instructors of Deaf	State Teacher's Association	Effect of Local Law in for Exceptional Children	Civil Service: Yes	Civil Service: No	Exam Required	Teacher's Retirement Plan: No	Teacher's Retirement Plan: Yes	Teacher's Asso. School: No
Alabama																																
School at Talladega	53	50	12	38	4	4			34	8	19	30	53	30	39	8	3	(g)		(g)				16	50	1		x	x			
School for Negro Deaf, Talladega	23	20	9	11	3	5	1		7	4	8	5	20	5		3	8	$1,500	$3,540	$1,350	$2,220			2	20			x	x		x	
Arizona School	22	20	6	14	2	1	1	3	12	1	15	18	6	4	12	3	5	3,000	4,100	3,700	4,100			18	10	2		x	x			x
Arkansas																																
School at Little Rock	36	34	10	24	9	4	2	2	14	3	9	20			10	12	11	2,250	3,000	2,250	3,000				20	2		x	x		x	
School for Negro Deaf, Little Rock	6	6	2	4					5	1	5	1	6	1			6	1,125	1,350	1,170	1,350			1	6			x	x		x	
California																																
School at Berkeley	67	61	18	43	9	4		1	40	7	51	41	42	21	26	16	19	3,720	6,060	3,720	6,060			45	67	7		x	x		x	
Sonoma State Hospital, Eldridge	1	1	1		1						1		1			1		3,900	6,060						1		x		x			x
School for Blind, Class for Deaf-Blind, Berkeley (d)	3	3		3					3			2	3		3			3,440	5,772										x			x
School at Riverside	37	31	7	24	4	1	1		23	2	34	34	6	6	12		19	3,720	6,060	3,720	6,060			37	1	12		x	x			x
Colorado																																
School at Colorado Springs	28	25	9	16	2	2	1	1	11	8	9	12	4	2	20	4	1	1,980	3,240	2,340	3,930							x	x		x	
School at Ridge	5	1		1					1		1				1			3,360	3,528						1	1		x		x		x
Connecticut																																
School at West Hartford	45	42	13	29	5	7	3		23	4	24	24	9	4	20	2	8	2,750	4,100	3,600	4,200			44				x	x			x
School at Mystic	17	15	1	14		1			12	2	4	7	2	1	15			2,600	3,500	2,900	3,660				12			x	x			x
District of Columbia																																
Kendall School, Division 1	13	11	3	8	1	3			7		9	7	3	1	7	1	2	3,000	4,380					13				x	x			x
Kendall School, Division 2	6	4	1	3					4		6	1	3	1	4			3,000	4,380									x	x			x
Gallaudet College	36	29	20	9	11	2			14	2	28						29											x	x			x
Florida																																
School at St. Augustine	47	43	10	33	4	4	1	2	27	5	30	30	17	11	40	3		3,150 (b)	4,200 (b)	2,700 (b)	3,960 (b)			27	30	2		x	x			x
School for Negro Deaf, St. Augustine	12	9	1	8	2	2			6	1	3	3			1	2	6	1,800	2,250	1,800	2,250							x	x			x

Georgia																															
School at Cave Spring	31	29	6	23	3	4		1		17	15	27	14	18	3		2,628	3,330	2,736	4,800		31	31		x	x		x		
School for Negro Deaf, Cave Spring	11	10	3	7				8	2	5		7		1		9	2,628	3,000						x		x				
Idaho School	23	17	4	13	2	1	1	8	5	8	4	5	6	17			2,430	4,200	3,260	4,150		6			x	x		x		
Illinois School	74	70	27	43	13	2		48	7	56	32	70	32	53	16		3,024	4,800	3,024	4,800		68	63	30	x		x	x		
Indiana School	52	44	13	31	6	9	1	26	2	46	42	27	21	28		16	(b) 2,690	(b) 4,833	(b) 3,483	(b) 4,833		16	50	7	x	x		x		
Iowa School	60	55	9	46	6	6	3	2	44		21	7	60	7	52	1	7	(b) 2,000	(b) 3,425	(b) 2,500	(b) 3,350		10			x	x				
Class for the Deaf-Blind, Iowa School for Deaf	8	6		6					6		6					6											x				
Kansas School	36	33	7	26	6	4			19	4	13	36	15	15	9	11	13	2,600	3,600	2,850	3,100		36	1	36		x	x		x		
Kentucky School (d)	36	34	9	25	8	5			20	1	13	15			19	13	2	2,400	2,700	1,440	2,700		36				x	x		x		
Louisiana																															
School at Baton Rouge	46	42	12	30	5	4	2	1	22	8	22	40	14	12	23	12	7	2,500	4,198	2,495	4,145		46	46	4		x	x		x		
School for Negro Deaf, Scotlandville	15	13	4	9					7	6	10	5	8	4	1		12	2,813	4,189	2,961	4,189			13			x	x			x	
Maine School	15	14	3	11		2	1		10	1		6			11			2,760	3,420						9		x	x			x	
Maryland																															
School at Frederick	27	26	6	20	2	3	2		15	4	13	21			19	1	4	2,500	4,500	2,500	4,500		22				x	x			x	
School for Negro Deaf, Overlea	9	8	3	5	3	1			2	2	7	4			4	4	4	2,500	3,000	2,500	2,700		9				x	x		x		
Massachusetts																															
Clark School, Northampton	35	31	6	25					25	6	25				31												x	x				
Beverly School	16	14	2	12					11	3	2	3	4		14			2,700	3,300	(c) 950	(c) 1,000		4				x	x			x	
Boston School, Randolph	33	30	3	27					27	3	24	23			30																
Michigan																															
School at Flint	63	56	16	40	5	4	3		42	2	57	5	63	5	48	8		3,535	5,231	3,535	5,231										
School for Blind, Class for Deaf-Blind, Lansing		2		2					2		2	1	2	1	2			3,535	5,230					2	2	x		x		x	
Minnesota																															
School for Deaf, Faribault	39	36	13	23	6	7	2	1	19	1	22	18	15	3	22	13	4	3,150	3,600	3,150	3,600		36	36	36	x		x		x	
School and Colony, Faribault (d)	7	1		1	1						1	1					1	3,500	3,500				1			x		x			
Mississippi																															
School at Jackson	27	24	7	17	7	3			12	2	15	17	15	10	10	7	7	(b) 1,700	(b) 2,600	(b) 1,500	(b) 3,000		20	22	5		x	x		x		
School for Negro Deaf, Jackson	10	10	3	7					7	3	8		10		1	9	10	(b) 1,300	(b) 1,800	(b) 1,800	(b) 2,400			10			x	x		x		
Missouri School	49	44	13	31	9	3			24	8	24	21	49	21	24		20	2,700	5,200	2,400	5,200		49	49	49		x	x		x		
Montana School	16	15	6	9	2	3			8	2	11	7			7	2	6	2,700	4,140	2,700	4,140		16				x	x			x	
Nebraska School	27	26	7	19	4	1	2	1	15	3	11	16	12	2	20	4	2	2,400	3,600	2,400	3,060		27	27	16		x	x			x	
New Jersey School	64	53	14	39	1	2	1		36	13	54	31	64	31	50		3	3,120	4,880	3,120	4,880		25	64	12		x	x		x		
New Mexico School	25	23	9	14	2	3	2	2	11	3	14	25	25	25	11	4	8	3,720	4,860	3,000	4,560		25	25			x	x		x		
New York																															
School at White Plains	30	25	15	10	4	1	1		13	6	13	19	9	5	10	2	13	3,030	4,950	3,030	4,680		24				x	x		x		
St. Mary's School, Buffalo	55	46	7	39	2	1			38	5	40	16			44		2	2,800	5,400				22				x		x		x	
Lexington School, New York	43	34	1	33					28	6	27	11			34			3,200	5,400	3,200	5,400						x	x		x		

TABULAR STATEMENT OF AMERICAN SCHOOLS FOR THE DEAF, OCTOBER 31, 1953

A. Public Residential Schools in the United States—Continued

Teachers

School	Total No. on Edu. Staff (a)	Number of Teachers: Total	Number of Teachers: Male	Number of Teachers: Female	Deaf: Academic	Deaf: Vocational	Hard of Hearing: Academic	Hard of Hearing: Vocational	Normal Hearing: Academic	Normal Hearing: Vocational	Earned College Degree	Holding a Certificate: V*	Holding a Certificate: W*	Holding a Certificate: X*	Methods of Instruction: Oral	Methods of Instruction: Non-Oral	Methods of Instruction: Combined	Salary: Academic Min.	Salary: Academic Max.	Salary: Vocational Min.	Salary: Vocational Max.	Acad. T'ch'rs Holding Bachelor's Degree: Y*	Acad. T'ch'rs Holding Bachelor's Degree: Z*	Convention of American Instructors of Deaf	State Teacher's Association	State or Local Ass'n for Exceptional Children	Civil Service Exam Required: Yes	Civil Service Exam Required: No	Teacher's Retirement Plan: Yes	Teacher's Retirement Plan: No	Teacher's Asso School: Yes	Teacher's Asso School: No
New York—continued																																
St. Joseph's School, New York	25	21		21					18	3	9	13	12	11	21			2,520	4,800	2,040	2,400			13		2	x	x			x	
Central N. Y. School, Rome	30	27	9	18	4	4			16	2	20	18	12	7	18	2	7	3,100	4,050	3,100	4,050			26	26	2	x	x		x		
School at Rochester	36	34	7	27	2	1	2	2	23	4	19	13	5		31		3	3,165	4,220	2,995	4,185			31	1	9	x	x		x		
Mill Neck Manor	8	6	2	4					6		6		6		6									2	1	4	x		x		x	
North Carolina																																
School at Morganton	57	53	12	41	6	5			34	8	27	9	33	3	40	10	3	2,470	3,800	2,850	4,020			34	53		x	x		x		
School for Negro Deaf, Raleigh	23	19	5	14					14	5	20		20		6		13	2,700	4,230	3,220	4,416				3		x	x		x		
North Dakota School	21	19	8	11	3	3	2	3	6	2	12	7	3		9	3	7	2,358	3,240	438(c)	3,384			17	17		x	x		x		
Ohio School	44	41	15	26	7	3	3		22	6	32	7	44	7	18	9	14	2,880	4,600	3,600	4,400					6	x	x		x		
Oklahoma																																
School at Sulphur	28	26	7	19	5	4			15	2	21	19	28	19	10	6	10	2,900	4,190	2,600	3,320			28	29	1	x	x		x		
Institute for Negro Deaf, Taft (f)		6	5	1																												
Oregon School	36	32	11	21	4	3	1		24	3	25	24	13	7	27	3	2	3,000	4,764	4,104	5,352			28		3	x	x		x		
Pennsylvania																																
School at Philadelphia	73	67	17	50	3	11	1	1	44	7	27	6	24	2	67			2,600	4,400	2,800	4,050				73		x	x		x		
School at Pittsburgh	47	43	9	34	2	1			33	7	32	37						2,600	4,387	3,600	4,740						x	x		x		
Oral School at Scranton (d)	13	11	1	10					11		3	3	2	1													x	x				
Rhode Island School	24	21	4	17		1		1	17	2	12	7	24	7	24			2,780	4,700	2,780	4,700			4	24	6	x	x		x		
South Carolina																																
School at Spartanburg	33	28	6	22	3	3			16	6	24	13	11	4	14	3								27			x	x			x	
School for Negro Deaf, Spartanburg	18	10	3	7					7	3	11	6	11	3			7							14			x	x			x	
South Dakota School	17	16	6	10		2	2		11	1	14	7	12	6	14	2	2	(b)	(b)	(b)	(b)			16	16		x	x		x		
																		2,100	2,900	2,200	3,750											
Tennessee School	56	48	14	34	10	5	1	1	29	2	40	40	25	11	24	6	7	2,050	3,400	2,050	3,300			56	56	56	x	x		x		

Territories of the U. S.																																	
Hawaii, Diamond Head School	17	13	2	11			1		11	1	11	1	17	1	13		1	2,940	4,850	2,940	4,850		1	17		x	x		x
Puerto Rico, St. Gabriel's School	9	9		9		1			7	1		2			8	1							1			x		x	
Texas																																	
School at Austin	71	63	19	44	12	6	2		38	5	55	29	67	27	22	19	22	2,670	4,635	2,670	4,635		65	71	16	x	x		x	
Institute for Colored Deaf, Austin (f)	10	10	3	7					6	4	10	10	10	10	2			2,650	2,650	2,650	2,650			10		x	x			
Utah Schools	27	20	8	12	2				18		18	3	15	2	17		3	2,955	4,445	3,315	4,295		8	20		x	x			
Vermont																																	
Austine School, Brattleboro	13	12	2	10					7	5	6	1	2		12											x			x
Virginia																																	
School at Staunton	61	50	13	37	3	3	3	1	27	13	25	17	18	2	21	1	7	2,220	3,480	2,220	3,480		28	40	17	x	x		x	
School for Negro Deaf, Hampton	24	22	8	14					11	11	22	2	17	2			22	2,400	3,800	2,400	3,800			24		x	x	x		
Washington School	34	32	8	24	3	4	3		21	1	18	23	1	1	17	3	3	3,240	4,800	3,240	4,800		32			x	x	x		
West Virginia																																	
Schools at Romney	39	36	11	25	4	5	1		19	7	17	14	6	3	27	9		2,034	3,609	2,052	3,609		23	31		x	x		x	
Schools for Negro Deaf, Institute	9	8	4	4					3	5	6		6		3		4	2,340	3,600	2,070	3,600		3			x	x		x	
Wisconsin School	24	23	8	15	4	1			16	2	17	12	20	10	5	5	13	3,050	3,750	3,050	3,600		8	24	9	x	x	x		
80 Public Residential Schools and Residential Classes	2,366	2,102	578	1,524	231	175	51	26	1,327	274	1,402	1019	1,140	447	1,299	253	417	$2,714*	$4,055*	$2,665*	$3,907*		1,178	1,193	364	6	69	72	4	39	28

(a) Including Supt., Prin., teachers, psychologists, librarians, field workers, etc., but excluding teachers in training

(b) In addition to the minimum and maximum salaries listed, allowances are provided for noon meals or full maintenance or local transportation, and/or cost of living adjustment

(c) Part time

(d) For 1952–1953

(f) For 1951–1952

(g) For emergency teachers

V* Certificated by the Conference of Executives of American School sfor the Deaf

W* Certificated or licensed by a State Board of Education

X* Certificated by both V and W

* Average

TABULAR STATEMENT OF AMERICAN SCHOOLS FOR THE DEAF, OCTOBER 31, 1953

A. Public Residential Schools in the United States—Continued

Financial Statement

School	Means of Support: State	County	City	Territorial	Endowment	Tuition	Church	Federal	School District	Contributions	Total No. of All Reg. Full-Time Empl., incl. Entire Edu. Staff	Number of Teaching Days in School Year	Max. No. of Pupils in Attendance Last Fiscal Year: Total	Deaf	Blind	Value of Buildings and Grounds	Expenditures Last Fiscal Year: Operating Expenses: Salaries & Wages	Others	Capital Outlay for Equipment	Capital Outlay for New Bldgs., Additions or Improvements	Others (a)	Total	Annual Cost Per Pupil within the Last Fiscal Year
Alabama																							
School at Talladega	x							x				175	329	329			180,984	139,425	2,074	9,469		331,952	974
School for Negro Deaf, Talladega	x										30	175	190	190			49,810	80,519	2,074			132,403	686
Arizona School	x										72	172	176	124	52	1,250,000	182,444	87,702	12,671	225,581	6,438	514,836	1,535
Arkansas																							
School at Little Rock	x											166	250	250		706,419	123,812	94,355	21,897	1,454		241,518	873
School for Negro Deaf, Little Rock (b)	x										30	180	52	52									
California																							
School at Berkeley	x										190	176	450	450		4,971,312	664,440	200,649	24,376	62,780		952,245	1,922
Sonoma State Hospital, Eldridge	x											176	12										(c)
School for Blind, Class for Deaf-Blind, Berkeley (c)	x										71	180	179				287,084	68,239	10,240			365,563	2,650
School at Riverside	x										131	173	224			4,000,000	413,522	105,296				519,318	2,318
Colorado																							
School at Colorado Springs	x					x					92	180	201	130	71	1,916,767	224,870	69,717	2,949		10,263	307,799	1,592
School at Ridge	x											180	5	5									
Connecticut																							
School at West Hartford	x				x						90	180	276	276		1,601,267	210,595	125,218	7,219	20,820	4,754	368,606	1,217
School at Mystic	x										56	180	96	96		727,842	153,657	59,094	4,535			217,286	2,216
District of Columbia																							
Kendall School, Division 1					x	x		x				180	52										
Kendall School, Division 2					x	x		x				180											
Gallaudet College						x		x				180	241	241									
Florida																							
School at St. Augustine (e)	x										155	180	360	360		4,850,000	292,009	209,628	31,358	356,944		889,939	1,045
School for Negro Deaf, St. Augustine (e)																							
Georgia																							
School at Cave Spring (e)	x										89	180	318	318		1,750,000	224,849	114,678	65,439	479,541	14,461	898,966	1,068
School for Negro Deaf, Cave Spring (e)																							
Idaho School	x										50	172	102	66	36	700,000	134,364	89,094	19,882			243,340	2,191
Illinois School	x										258	185	448	448		1,706,047	811,455	233,113	38,321	120,985		1,203,873	2,332
Indiana School	x										125	173	392	392		6,500,000	335,257	129,329	19,914	135,481	3,000	622,981	1,185
Iowa School	x										150	180	339	330	9	1,071,152	285,591	202,038	16,972	35,995	12,023	552,619	1,500
Class for Deaf-Blind, Iowa School for Deaf (f)	x										13	180	13										

Indiana School	x									125	173	392	392		6,500,000	335,257	129,329	19,914	135,481	3,000	622,981	1,185
Iowa School	x									150	180	339	330	9	1,071,152	285,591	202,038	16,972	35,995	12,023	552,619	1,500
Class for Deaf-Blind, Iowa School for Deaf (f)	x									13	180	13										
Kansas School	x									92	180	263	263		700,000	211,148	97,311	11,701	89,416	588	410,164	1,172
Kentucky School (c)	x									87	180	336	336		1,763,071	176,460	91,540	22,000	261,000		551,000	800
LOUISIANA																						
School at Baton Rouge	x									126	180	301	301		1,682,157	249,147	127,233	14,605	12,462	210,957	424,541	1,250
School for Negro Deaf, Scotlandville (g)	x									30	180	98	98		235,000	86,711	46,107	8,000	3,500	8,283	152,600	1,241
Maine School	x				x					39		116	116		221,292	86,409	39,349	2,233	278		128,269	1,084
MARYLAND																						
School at Frederick	x									57	187	149	149		894,277	174,048	69,515	3,496	82,961		330,020	1,624
School for Negro Deaf, Overlea	x			x	x			x		86	175	163	25	138	901,854	165,152	107,123	25,000	459,811	28,083	785,169	1,670
MASSACHUSETTS																						
Clarke School, Northampton				x	x					96	180	140	140		2,150,000						348,051	
Beverly School	x			x	x			x		33	177	96	96		155,650						119,313	
Boston School, Randolph					x			x			170		159									
MICHIGAN																						
School at Flint	x									184	190	407			3,200,000	719,677	174,580				882,045	2,100
School for Blind, Class for Deaf-Blind, Lansing	x										190	4										
MINNESOTA																						
School for Deaf, Faribault	x									130	171	295	295		1,000,000	346,027	95,279	1,805	14,786	525	458,422	1,496
School & Colony, Faribault (c)	x									650	180	50										887
MISSISSIPPI																						
School at Jackson	x									44	170	185	185		1,146,054	106,629	73,934	6,056	105,000	2,066	293,685	652
School for Negro Deaf, Jackson (b)	x									19	170	92	92		180,628							652
Missouri School	x									151	180	277	277		1,650,000	277,000	124,000	10,000			411,000	1,448
Montana School	x									33	180	92	69	23	261,236	100,094	55,898		14,000		169,992	1,600
Nebraska School	x									56	180	170	170		558,800	115,594	73,617	5,179			194,390	1,113
New Jersey School	x									164	200	329	329		3,300,000	534,131	139,354		15,257		688,743	2,093
New Mexico School	x									65	177	127	127		579,660	204,112	96,842	13,970	12,242	14,374	341,539	2,370
NEW YORK																						
School at White Plains	x			x						90	190	168	168		1,207,115	260,967	111,443	7,491	7,197	45,734	432,832	2,217
St. Mary's School, Buffalo	x				x					117	184	292	292		1,325,512	325,092	185,103	26,875		35,000	572,069	1,747
Lexington School, New York	x							x		102	185	241	241		1,300,000	330,569	126,439				457,008	1,896
St. Joseph's School, New York	x									75	190	160	160		846,470	175,783	70,128				245,910	1,537
Central N. Y. School, Rome	x				x					75	190	190	190		296,183	182,059	125,141	9,105	2,461	24,102	294,664	1,617
School at Rochester	x				x					94	186	234	234		659,058	244,333	148,643	595			393,571	1,679
Mill Neck Manor	x				x		x	x		13	190	45	45		500,000							1,750
NORTH CAROLINA																						
School at Morganton	x										200	414	414		3,199,545	406,860	382,450	50,000	444,000		1,283,310	1,426
School for Negro Deaf, Raleigh	x									35	200	265	139	126	919,041	248,476	92,846	13,485	6,562		361,369	1,258
North Dakota School	x									48	170	93	88		1,250,000	113,032	49,660	14,684	147,193		324,569	1,749
Ohio School	x									103	175	285	285		3,600,000	290,385	151,934	309,700	3,131,222		3,883,240	1,552
OKLAHOMA																						
School at Sulphur	x										180	216	216		962,312	132,785	52,085	1,020	8,078		193,968	970
Institute for Negro Deaf, Taft (c)	x										180											

A. Public Residential Schools in the United States—Continued

Financial Statement

School	Means of Support: State	County	City	Territorial	Endowment	Tuition	Church	Federal	District	School Contributions	Total No. of All Reg. Full-Time Empl., incl. Entire Edu. Staff	Number of Teaching Days in School Year	Max. No. of Pupils in Attendance Last Fiscal Year: Total	Deaf	Blind	Value of Buildings and Grounds	Expenditures Last Fiscal Year: Operating Expenses: Salaries & Wages	Others	Capital Outlay for Equipment	Capital Outlay for New Bldgs., Additions or Improvements	Others (a)	Total	Annual Cost Per Pupil within the Last Fiscal Year
Oregon School	x										88	180	202	202		775,456	270,341	77,554	3,273	6,004		357,172	1,722
Pennsylvania																							
School at Philadelphia	x				x	x			x	x	220	180	486	486		2,474,807	500,348	292,119	105,703			898,170	1,634
School at Pittsburgh	x				x				x	x	128	182	354	354		1,565,158	290,511	122,610		65,928	45,031	524,080	1,609
Oral School at Scranton	x											180	100										
Rhode Island School	x										58	180	125	125		1,500,000	171,852	57,234	1,433			230,520	1,832
South Carolina																							
School at Spartanburg (e)	x										119	180	243	243		1,735,000	241,034	132,936	21,030			395,000	1,100
School for Negro Deaf, Spartanburg (e)																							
South Dakota School	x				x						35	180	99	99		575,062	64,789	40,601		9,888		115,278	1,188
Tennessee School	x										133	180	408	408		1,755,640	230,045	133,796	2,711	5,105	17,150	388,806	892
Territories of the U. S.																							
Hawaii, Diamond Head School				x							30	176	104	89	15	146,050	104,859	19,391	2,596			126,846	1,183
Puerto Rico, St. Gabriel's School				x						x	16	175	67	67									
Texas																							
School at Austin	x										195	174	495	495		1,142,812	476,344	157,247	1,156	148		634,894	1,280
Institute for Colored Deaf, Austin (c)	x										10	180	240	102	138	620,000	118,000	83,000		40,000	15,000	256,000	
Utah Schools	x										54	180	169	134	35	1,500,000	139,120	75,816	6,254	6,000		227,190	1,271
Vermont																							
Austine School, Brattleboro					x	x					33	175	55			200,000	44,082	24,699				68,780	1,251
Virginia																							
School at Staunton	x										151	180	446	297	149	3,500,000	309,870	162,514	16,000	480,000		968,384	1,059
School for Negro Deaf, Hampton	x										57	175	175	120	55	1,803,260	164,950	45,093	14,664	75,793		300,500	1,200
Washington School	x										76	180	203	203		1,600,000	210,895	104,284	25,000	400,000		740,179	1,553
West Virginia																							
Schools at Romney	x										133	180	310	223	87	1,650,000	226,070	121,090	11,000	336,151		858,160	1,120
Schools for Negro Deaf, Institute	x										18	180	33	33		620,000	34,660	30,750	4,500	4,500		74,410	1,335
Wisconsin School	x										72	190	202	202		2,000,000	196,227	70,096	18,444	11,000		295,768	1,464
80 Public Residential Schools and Residential Classes	69			2	11	15		4	3	8	6,122	184*	15,514	13,638	934	93,558,966	14,631,420	6,666,478	1,055,942	7,706,993	497,832	30,954,534	1,462*

(a) Expenditures for depreciation, retirement, etc.
(b) Additional information, see White School
(c) For 1952–1953
(d) For deaf-blind students only
(e) For White and Negro Pupils
(f) See Iowa School for the Deaf for additional information
(g) Forty additional summer students

TABULAR STATEMENT OF AMERICAN SCHOOLS FOR THE DEAF, OCTOBER 31, 1953

(a) Expenditures for depreciation, retirement, etc.
(b) Additional information, see White School
(c) For 1952–1953
(d) For deaf-blind students only
(e) For White and Negro Pupils
(f) See Iowa School for the Deaf for additional information
(g) Forty additional summer students

TABULAR STATEMENT OF AMERICAN SCHOOLS FOR THE DEAF, OCTOBER 31, 1953
B. Public Day Schools and Classes in the United States—Continued*
Directory

School	Location	Founder	Year of Opening	Head Teacher, Etc.
California Alhambra Day Classes	Alhambra (100 South Granada)		1951	Mrs. Helen V. Hood, M.A., Director of Guidance and Special Education
Burlingame Day School	Burlingame (Roosevelt School, Broadway and Vancouver)	School District	1948	George V. White, Supt.
Ceres Class for the Aurally Handicapped	Ceres (Whitmore School)	Walter White	1950	Mrs. Dorothy Van Camp, M.A., Teacher
Compton Class for Aural Education	Compton (Theodore Roosevelt School, 1927 E. San Vincente St.)	Board of Education	1948	Myra Jane Taylor, M.A., Acting Director
Eureka Day School	Eureka (Oak & G Sts.)	Sara L. Woodworth	1915	Harold D. Robertson, M.A.
Fresno Oral Deaf Class	Fresno 3 (2800 Nevada St.)	Mrs. George Turner	1925	Irene S. Cooke, Teacher
Glendale Class for the Deaf	Glendale (John Muir School, 912 S. Chevy Chase)	State Legislature	1951	Mary Hobson Crowe, Ph.D.
Hawthorne Class for the Deaf	Hawthorne (Juan Cabrillo School, 5309 W. 135th St.)	State Legislature	1951	Charlotte Ferris, M.S. Ed., Principal
Lawndale Classes for the Deaf Jane Adams School	Lawndale (4535-153rd St.)	State Legislature	1949	Howard J. Demeke, M.A., Asst. Supt., Special Ed.
Will Rogers School	Lawndale (4110 W. 154th St.)	State Legislature	1949	Howard J. Demeke, M.A., Asst. Supt., Special Ed.
Long Beach Day School for the Deaf	Long Beach (Stevenson School, 5th & Lime)	Legislature	1923	Ernst Webecke, M.A., Principal
Franklin Junior High School	Long Beach 12 (540 Cerritos Ave.)	State & City		Mary Jones Braddock, A.B., Teacher
Polytechnic Sr. High School	Long Beach 13 (Atlantic Ave.)		1950	Mary Jones Braddock, A.B., Teacher
Los Angeles Mary E. Bennett School (1)	Los Angeles 57 (166 S. Burlington Ave.)	Mary E. Bennett	1897	Mrs. Evelyn M. Stahlem, M.A., Principal
James A. Foshay Junior High School Classes for the Deaf and the Hard of Hearing	Los Angeles 18 (3751 S. Harvard Blvd.)	Nell Driggs Reed	1927	Mrs. Nell D. Reed, B.A., Coordinator
Hollywood High School	Los Angeles 28 (1521 N. Highland)	Los Angeles City Board of Education	1953	Mrs. Nell D. Reed, B.A., Coordinator
Hyde Park Boulevard School for the Deaf and Hard of Hearing	Los Angeles 43 (3140 Hyde Park Boulevard)		1953	Horace Forbes Stinson
LeConte Jr. High School Classes for the Deaf and Hard of Hearing	Hollywood 28 (1316 N. Bronson)	Los Angeles City Board of Education	1949	Mrs. Nell D. Reed, B.A., Coordinator
Manual Arts Senior High School Classes for the Deaf and Hard of Hearing	Los Angeles 37 (4131 S. Vermont St.)	Miss C. Montgomery	1914	Mrs. Nell D. Reed, B.A., Coordinator

(1) Affiliated with Los Angeles State College in field of teacher training.

TABULAR STATEMENT OF AMERICAN SCHOOLS FOR THE DEAF, OCTOBER 31, 1953

B. Public Day Schools and Classes in the United States—Continued*

Directory

School	Location	Founder	Year of Opening	Head Teacher, Etc.
Montebello Aurally Handicapped Class	Bell Gardens, Montebello (6324 Colmar)	Lorene W. Law	1951	Norman O. Tallman, Ed.D., Ass't. Supt.
Norwalk School	Norwalk	State Dept. of Education	1945	Mrs. J. Kitzmiller, Dir. of Special Services
Oakland Oakland Day School for the Deaf	Oakland 1 (1700 28th Ave.)	Miss Morgan	1898	Al Tudyman, M.A., Ed.D., Director of Special Education
Hamilton Junior High School, Class for the Deaf	Oakland 1 (3101 35th Ave.)	Board of Education	1935	Al Tudyman, M.A., Ed.D., Director of Special Education, Oakland Public Schools, 1025 Second Ave., Oakland 6
Fremont Senior High Class for the Deaf	Oakland 1 (4610 Foothill Blvd.)	Board of Education	1949	Al Tudyman, M.A., Ed.D., Director of Special Education
Orosi Elementary Auditory Training Class	Orosi (El Monte Way)	Max Cochran, Prin.	1947	Lawrence Elrod, Supt.; Mrs. Mildred Howden, Instructor in Charge
Pasadena McKinley Jr. H. S., Hearing Conservation Class	Pasadena 5 (325 S. Oak Knoll Ave.)	Legislature		Claude W. Hippler, M.A., Director of Child Welfare, 351 S. Hudson Ave., Pasadena 5
Porterville Auditory Training Class	Porterville (Olive St.)	School District	1950	Howard S. Beard, B.A., Supt.
Sacramento Day School for the Deaf	Sacramento 17 (24th & N St.)	Board of Education	1907	William J. Burkhard, Supt.
San Diego, Alice Birney Elementary School	San Diego 3 (4250 Park Blvd.)	Board of Education	1908	Dr. Richard Barbour, Director of Special Classes
Roosevelt Jr. High, Class for the Deaf	San Diego (Park Blvd. & Upas)	Public School	1946	Dr. Will C. Crawford
San Francisco Gough Oral School for the Deaf	San Francisco (Washington & Gough Sts.)	City School District	1913	Miss Clara Schaefer, Principal
San Jose Oral Deaf Classes	San Jose (Hester School, 1460 The Alameda)	School District	1936	Barbara Bruch, Ph.D., Director of Special Education
Santa Monica Class for the Deaf	Santa Monica (Madison School, 10th & Arizona Ave.)	State Legislature	1951	Lucie Emma Weeks, A.B., Teacher
Santa Rosa Hearing Class	Santa Rosa (Lincoln School, Davis St.)	Legislature	1949	Dora Finnemore, M.S.
Visalia Class for the Deaf	Visalia (Emergency School for the Deaf, Dollner and Mineral King)	J. Post Williams	1950	J. Post Williams, Tulare Co. Supt. of Schools
Watsonville Day School	Watsonville (Thornely School, 15 Madison St.)	Santa Cruz Co.	1950	Grace Boyer, M.A., Head Teacher
Colorado Denver Day School for Deaf Children	Denver 3 (Evans School, W. 11th & Acoma)	School District No. 1	1926	Miss Lois G. Field, M.A., Principal
Denver, Morey Junior High School, Hearing Conservation Dept.	Denver 3 (14th & Emerson)	School District No. 1	1941	James T. Reiva, M.A., Principal

TABULAR STATEMENT OF AMERICAN SCHOOLS FOR THE DEAF, OCTOBER 31, 1953

B. Public Day Schools and Classes in the United States—Continued*

Directory

School	Location	Founder	Year of Opening	Head Teacher, Etc.
Delaware				
Wilmington Class for Deaf, C. B. Lore School	Wilmington (4th & Bayard Ave.)	Legislature	1945	Thomas W. Mulrooney, Director of Child Development & Guidance, 511 West Eighth St., Wilmington
Florida				
Miami				
Miramar Oral Class and Ada Merritt Junior High Oral Class	Miami 36 (109 N. E. 19th St.)	Legislature	1947	Mrs. Laura Sutter, M.A., Ass't. Director of Special Education; Miss Marion K. Moore, M.A., Prin.
Orlando, Class for Preschool Deaf, Forrest Park School for Special Education	Orlando (Forrest Park School, E. Robinson & Forrest)	Legislature	1948	Mrs. Matty S. Davis, B.S., Principal
Tampa Class for Deaf and Partially Hearing	Tampa (Bayside School, 1105 Bermuda Blvd.)	County	1947	DeForest LaVoy, Supervisor, Classes for Exceptional Children
Illinois				
Champaign Oral Deaf School	Champaign (403 E. Healey St.)	Legislature	1944	E. H. Melton, D.Ed.
Chicago				
Alexander Graham Bell Day School	3730 N. Oakley Ave. (18 Chicago)	Board of Education	1917	Mrs. Marie M. Peck, M.A., Prin.
Chicago Voc. School, Deaf-Oral Dept.	2100 E. 87th St. (17 Chicago)	Board of Education	1950	Esther C. Howes, Ph.B., M.S., Teacher in Charge
Lake View High School, Dept. for Deaf	4015 N. Ashland Ave. (13 Chicago)	Board of Education	1942	Dr. Frances E. Mullen, Supt. in Charge of Special Education
Lane Technical High School, Deaf-Oral Department	2501 W. Addison St. (18 Chicago)	Board of Education	1936	James H. Smith, M.A., Principal
Lowell School, Classes for the Deaf	3320 W. Hirsch St. (51 Chicago)	Board of Education	1943	Mrs. Margaret Gunther, Ph.B., Assistant Principal
Mason School, Classes for the Deaf	1830 S. Keeler Ave. (23 Chicago)	Board of Education	1944	Maragaret L. Baumann, M.A., Principal
Parker Elementary School, Deaf-Oral Dept.	6800 Stewart Ave. (21 Chicago)	State Leg., City Bd. of Ed.	1905	Bernice Boye, M.S., Principal
Parker H. S., Deaf-Oral Dept.	6800 S. Stewart Ave. (21 Chicago)	Board of Education	1936	Joseph B. Shine, M.A., Principal
Perry School, Deaf-Oral Dept.	9128 University Ave. (19 Chicago)	Board of Education	1921	H. M. Romberg, Ph.D., Principal
Spalding School for Crippled Children, Deaf Dept.	1628 W. Washington Blvd. (Chicago)		1929	Olive P. Bruner, M.S., Principal
James B. Ward School, Classes for the Deaf	2701 S. Shields Ave. (Chicago)	State Legislature	1931	Joseph Nebel, M.A., Principal
Decatur Day School	Decatur (Washington School, Maffit St.)	Bd. of Ed., State Legis.	1948	Lester Grant, Supt.
East St. Louis Day School	E. St. Louis (Jefferson School, 25th & Lincoln)	Legislature	1947	E. Milo Pritchett, M.A.
Elgin Day School	Elgin (Franklin School, Geneva St.)	Board of Education	1945	Cleone O'Brien, B.E., Ph.E., Director of Child Study
Elmhurst Day School	Elmhurst (Lincoln School, Arthur St.)	Board of Education	1943	Maurice Turner, Supt., M.A.

TABULAR STATEMENT OF AMERICAN SCHOOLS FOR THE DEAF, OCTOBER 31, 1953

B. Public Day Schools and Classes in the United States—Continued*

Directory

School	Location	Founder	Year of Opening	Head Teacher, Etc.
Joliet Day School for the Deaf	Joliet (F. E. Marsh School, Cass at Herkimer)		1937	C. F. Lawrence, M.S., Director of Special Education
Joliet Township High School, Classes for the Deaf	Joliet (Jefferson St.)	Legislature	1949	Hugh S. Bonar, Supt.
Moline Day School for the Deaf	Moline (1015 16th Ave.)	Mrs. Malitie E. Colleen & Board of Education	1926	Miss Thelma D. Myers, B.A., Hd. Tchr.
Oak Park Day School	Oak Park (Longfellow Elem. Sch., Jackson & Cuyler)	Board of Education	1950	Mary E. Williams, Coordinator, Sp. Ed., Oak Park Public Schools, Administration Bldg., 122 Forest Ave., Oak Park
Peoria Public School	Peoria (Whittier School, 369 Fredonia Ave.)	Board of Education	1921	Milton R. Litterst, M.A., Dir. of Child Welfare
Rockford Class for the Deaf and Hard of Hearing	Rockford (910 2nd Ave.)			Jessie Summers, Prin.
Springfield Class for Children with Impaired Hearing	Springfield (Hay-Edwards School, Pasfield & Lawrence)	Board of Education	1945	J. E. Bohn, Supt. of Schools
Waukegan Day School	Waukegan (Central School, 128 N. County St.)	Legislature	1944	Georgia Ann Simon, B.S., Teacher
Winnetka Day School	Winnetka (520 Glendale)	Board of Education	1934	Helen Harrington, B.E., Teacher
Iowa				
Cedar Rapids Class for Hearing Handicapped	Cedar Rapids (12th St. & 4th Ave. S. E.)	Board of Education	1951	LeRoy Peterson, M.A., Dir. of Sp. Ed.
Davenport Oral Day School	Davenport (1144 Main St.)	School District	1921	Mrs. Jennie McDermand, B.A., Principal
Smouse Opportunity School, Dept. for the Deaf	Des Moines 12 (28th & Center Sts.)	School District	1918	Doris E. Wood, M.S., Head Teacher
Sioux City Oral School for the Deaf	Sioux City (2700 Leech St.)	State Legislature	1921	Mrs. Alice Grovogel Kugel, B.A., Teacher
Kentucky				
Covington				
Center for the Acoustically Handicapped	Covington (1528 Scott St.)	Board of Education	1951	Evelyn Marshall, B.S., Therapist
Louisville				
Frederick Douglas School, Deaf Oral Class	Louisville 2 (314 Pearl St.)	Board of Education	1951	Mary May Wymann, M.A., Supervisor of Safety and Special Education
Tingley School, Deaf-Oral Dept.	Louisville 8 (George H. Tingley School, 1311 S. Preston)	Board of Education	1926	Miss Mary May Wymann, M.A., Supervisor of Safety and Special Education, Public Schools, Administration Bldg., Fourth St., Louisville 8
Shawnee High School, Deaf-Oral Class	Louisville 12 (Shawnee High School, 40th & Market Sts.)	Board of Education	1946	Miss Mary May Wyman, M.A., Supervisor, Sp. Ed.
Louisiana				
Shreveport, Line Ave. School, Deaf-Oral Dept.	Shreveport (1830 Line Ave.)	Caddo Fd. & Sch. Bd.	1949	Mrs. Marie E. Sweet, Director
West Shreveport Colored School, Deaf-Oral Dept.	Shreveport (2100 Weinstock St.)	Caddo Parish School Bd.	1951	Mrs. Marie Elliot Sweet, Director.

TABULAR STATEMENT OF AMERICAN SCHOOLS FOR THE DEAF, OCTOBER 31, 1953

TABULAR STATEMENT OF AMERICAN SCHOOLS FOR THE DEAF, OCTOBER 31, 1953

B. Public Day Schools and Classes in the United States—Continued*

Directory

School	Location	Founder	Year of Opening	Head Teacher, Etc.
Maryland				
Baltimore				
William S. Baer School for Physically Handicapped, Dept. for the Deaf	Baltimore 16 (Warwick and Windsor Aves.)	Board of Education	1916	Miss Olive A. Whildin, Ed.D., Supervisor of Sp. Ed.
Francis M. Wood School for Physically Handicapped, Dept. for the Colored Deaf	Baltimore 23 (Franklin and Schroeder Sts.)	City School District	1933	Miss Olive A. Whildin, Ed.D., Supervisor of Sp. Ed.
Massachusetts				
Horace Mann School for the Deaf	Roxbury 19 (Kearsarge Ave.)	Legislature	1869	Nathan P. Harris, M.Ed., Principal
New Bedford Day Class for the Deaf	New Bedford (County St.)	Legislature	1931	Dorothy S. Foster, Principal-Teacher
Springfield Class for the Deaf	Springfield 5 (Elias Brookings School, 367 Hancock St.)	Legislature	1928	Miss Edith F. Kendall, Teacher
Waltham Nursery School for Deaf	Waltham Public Library	State Dept. of Health	1951	Honora B. Foster, M.Sp.Ed.
Worcester Day School for the Deaf	Worcester 4 (Upsala St. School)	Legislature	1927	Miss Katherine R. Feeley, M.Ed., Hd. Tch.
Michigan				
Battle Creek, Class for the Deaf (2)	Battle Creek (Ann J. Kellogg School, Champion St.)	Board of Education	1930	Mrs. Doris Klaussen, M.A., Teacher
Dearborn Day School for the Deaf	Dearborn (Harvey H. Lowrey School, 6601 Jonathon)	Board of Education	1931	Mrs. Mary B. Zudick, M.Ed., Coordinator of Special Education
Detroit Day School for the Deaf (3)	Detroit 8 (6045 Stanton Ave.)	Legislature and City	1899	Agnes A. Stokoe, M.A., Principal
Escanaba Oral-Deaf Class	Escanaba (Franklin School)		1916	John A. Lemmer, M.A., Supt.
Ferndale Oral Day School for the Deaf	Ferndale 20 (William Taft School, 427 Allen Ave.)	Legislature	1932	Alfred W. Wiitanen, M.A., Prin. & Dir. of Sp. Ed.
Grand Rapids Oral Sch. for the Deaf and Hard of Hearing	Grand Rapids 6 (1250 Sigsbee St., S. E.)	Legislature	1901	Miss C. Rebecca Brown, B.S., Prin.
Jackson Day School for the Deaf	Jackson (Cora L. Allen School, Pearl St.)		1922	Miss Violet H. Foster, M.A., Dir. of Spec. Ed. and Research
Kalamazoo Day School for the Deaf	Kalamazoo 35 (2351 So. Park)	State Legislature	1912	Anne M. Genetti, B.S., Coordinator
Muskegon Oral Deaf School	Muskegon (Nelson School, Washington at 8th)	Legislature	1929	Miss Lillian C. Abel, B.Ed., Teacher
Horace H. Rackham School of Special Education (4)	Ypsilanti (Mich. State Normal College)	Legislature	1925	Vivian I. Harway, Acting Director
Minnesota				
Duluth Public School Classes for the Deaf	Duluth (2427 W. 4th St.)	Mr. & Mrs. M. M. McCabe & Bd. of Educ.	1916	Olive M. Princ, M.A., Supervisor of Sp. Classes

(2) Affiliated with Western Mich. College of Education
(3) Affiliated with Wayne University in the field of Special Education
(4) Affiliated with Michigan State Normal College

TABULAR STATEMENT OF AMERICAN SCHOOLS FOR THE DEAF, OCTOBER 31, 1953

B. Public Day Schools and Classes in the United States—Continued*

Directory

School	Location	Founder	Year of Opening	Head Teacher, Etc.
Minneapolis				
Agassiz School for the Deaf	Minneapolis 8 (Harriet Ave. S. & W. 38th St.)	Legislature	1915	Edward H. Schimmele, Consultant in Spec. Educ. & Rehabilitation Minn. Pub. Schs., Minneapolis 13
John Marshall High School, Classes for the Deaf	Minneapolis 14 (14th Ave. & 5th St. S. E.)	Board of Education	1936	Edward H. Schimmele, Consultant in Spec. Educ. & Rehabilitation Minn. Pub. Schs., Minneapolis 13
Miller Vocational High School	Minneapolis (3rd Ave., S. & 11th St.)	Legislature	1943	Edward H. Schimmele, Consultant in Spec. Educ. & Rehabilitation Minn. Pub. Schs., Minneapolis 13
St. Paul				
Douglas and Jefferson Schools for the Deaf	St. Paul 2 (Western and Harrison)	Mrs. Mabel Rusch Harms	1914	Miss Lettisha Henderson, B.S., Supervisor
Central High School Classes for the Deaf	St. Paul 4 (Lexington and Marshall)	Dept. of Education	1946	Miss Lydia H. Bach, Counselor
Winona Class for the Deaf and the Hard of Hearing	Winona (Lincoln School)	Legislature	1941	Charles Beckman, Principal
Mississippi				
Jaycee Speech School for Deaf Children	Jackson (Bldg. T-141, City Housing Project)	Jackson Jr. Chamber of Commerce	1953	L. M. Bearss, M.A., Director
Missouri				
Kansas City				
Troost School	Kansas City	City School District	1914	Miss Eleanor Rader, Principal
Sumner School	Kansas City	City School District	1914	Miss Daisy Trice Adams, Principal
Central Junior High School	Kansas City	City School District	1914	James U. Young, Principal
Central Senior High School	Kansas City	City School District	1914	Paul M. Marshall, Principal
Gallaudet Day School for the Deaf	St. Louis 4 (1616 S. Grand Blvd.)	Samuel Brant	1878	John F. Grace, M.A., Principal
Turner School, Deaf Unit for Negroes	St. Louis 13 (Charles Henry Turner School, 4235 W. Kennerly St.)	Dr. C. H. Turner	1925	E. H. Colbert, M.A., Principal
Nebraska, Lincoln Day School for the Deaf	Lincoln 2 (20th and Harwood)		1919	Julius Human, Dept. of Sp. Ed.
New Jersey				
Bayonne Day School for the Deaf	Bayonne (Public School No. 12, W. Tenth St.)	Board of Education	1919	Howard E. Merity, Ph.D., Supt.
Jersey City Day School for the Deaf	Jersey City (182 Merseles St.)	Board of Education	1912	Miss Roselle M. Feely, Head Teacher.
Newark Day School for the Deaf	Newark 3 (45 Bruce St.)	Miss Grace L. Wright	1910	Dwight W. Reeder, M.A., Principal
Paterson Day School for the Deaf	Paterson 1 (Public School No. 2, Passaic near Mill)	Board of Education	1924	Kathryn W. Whipple, B.S.

TABULAR STATEMENT OF AMERICAN SCHOOLS FOR THE DEAF, OCTOBER 31, 1953

TABULAR STATEMENT OF AMERICAN SCHOOLS FOR THE DEAF, OCTOBER 31, 1953

B. Public Day Schools and Classes in the United States—Continued*

Directory

School	Location	Founder	Year of Opening	Head Teacher, Etc.
New York Gloversville Class for the Conservation of Hearing and Speech Correction	Gloversville 1 (Junior High School)	Board of Education	1927	Mrs. Gladys Bradley Van der Veer, Teacher
New York City New York School of Printing, Class for the Deaf	New York 1 (357 W. 35th St.)			Mrs. Eilen Whitestone, Principal
Richmond Public School No. 40	New York (Staten Island, 90 Henderson Ave.)		1940	Mary M. O'Brien, Principal
Straubenmiller Textile High School, Hearing Class	New York (351 W. 18th St.)	Dr. Wm. H. Dooley	1942	Louise A. Sherry
New York, Junior High School 47	New York 10 (225 East 23rd St.)	Board of Education	1908	Miss Harriet F. McLaughlin, M.A., Principal
Syracuse Day School for the Deaf	Syracuse 10 (Percy M. Hughes School, 345 Jamesville Ave.)	Board of Education	1930	Adelbert M. Northrop, M.S., Principal
Ohio Akron Day School for the Deaf	Akron 11 (700 La Follette St.)	Board of Education	1919	Mrs. Anne Ensley, Teacher
Canton Belden Grade School, Class for the Deaf	Canton (Belden Ave., N. E.)	Legislature	1915	Miss E. C. Hyatt, B.S., Director of Sp. Ed.
McKinley High School, Class for the Deaf	Canton 2 (800 Market Ave., N.)	Legislature	1949	Miss E. C. Hyatt, B.S., Director of Sp. Ed.
Cincinnati Hays School Hearing Center	Cincinnati (Court and Mound Sts.)	Board of Education	1953	Mrs. V. Beemun, Principal
Hyde Park Hearing Center	Cincinnati 14 (Hyde Park School, Edwards Rd.)	Board of Education	1886	E. P. Reeve, Principal
Withrow Junior High School & Withrow Senior H. S.	Cincinnati 8 (Madison Rd.)	Board of Education	1886	Mr. A. O. Mathias, Principal
Cleveland, Alexander Graham Bell School	Cleveland 4 (2390 E. 55th)	Board of Education	1893	Mrs. Eunice L. Heinrichs, M.A., Principal
Columbus Columbus Elementary Day School for the Deaf & Hard of Hearing	Columbus 1	Board of Education	1925	Walter Bohl, M.A., Director of Special Education
Columbus Junior High School, Class for the Deaf	Columbus 1 (16th & Indianola)	Board of Education	1925	Walter Bohl, M.A., Director of Special Education
Dayton Kennedy School for the Deaf and Hard of Hearing	Dayton 6 (245 Salem Ave.)	Nan C. Kennedy	1901	Miss Lucy E. Caldwell, M.A., Principal
East Cleveland Superior School, Classes for the Deaf	East Cleveland 12 (13560 Superior Road)	State Dept. of Ed.	1934	Alice A. Kent, M.A., Supervisor
Kirk Junior High School, Class for the Deaf & Hard of Hearing	East Cleveland 12 (Terrace Road)	State Dept. of Ed.	1945	Miss Hilda Fuchs, B.S., Teacher
Fremont School for the Deaf and Hard of Hearing	Fremont (Lutz School, Hayes Ave.)	Board of Education	1934	E. Louise Factor, Head Teacher

TABULAR STATEMENT OF AMERICAN SCHOOLS FOR THE DEAF, OCTOBER 31, 1953
B. Public Day Schools and Classes in the United States—Continued*
Directory

School	Location	Founder	Year of Opening	Head Teacher, Etc.
Mansfield Mansfield City School Classes for the Deaf	Mansfield (176 Hedges Street)	Legislature	1927	Mary E. Cruttenden, Head Teacher
John Simpson Junior High School, Class for the Deaf	Mansfield (218 West 4th St.)	Legislature		
Portsmouth Day Class for the Deaf	Portsmouth (Lincoln School, Kinney's Lane)	Legislature	1926	Miss Jessie D. Merriam, B.S., Teacher
Steubenville Class for the Deaf	Steubenville (Roosevelt School, Maryland Ave.)	State Dept. of Ed.	1952	Edna Heffner, Teacher
Toledo Lincoln Elementary School, Classes for the Deaf	Toledo 6 (Lincoln & Detroit Aves.)		1911	Dorothy F. Pasch, M.A., Sup., Sp. Ed., Toledo Board of Education, 121 Southard Ave., Toledo 2
Jones Junior High School, Classes for the Deaf	Toledo (Broadway & Walbridge Ave.)			Dorothy F. Pasch, M.A., Sup., Sp. Ed.
Youngstown Oral Day School for the Deaf	Youngstown (Bennet School, Cameron and Mable Sts.)	Legislature	1924	Fred Sexton, B.S., Principal
Zanesville Day School for the Deaf and Hard of Hearing	Zanesville (Wilson School)	State Dept. of Ed.	1937	Mrs. E. Woodward, Head Teacher
Oklahoma Tulsa Day School for the Deaf	Tulsa 6 (Longfellow School, 1240 E. 5th Place)		1919	Miss Mimi J. Fandrei, B.A., Teacher
Central High School, Classes for the Deaf	Tulsa 3 (6th & Cincinnati)		1951	Maurice Magee, M.A., Director of Special Education, Tulsa Public Schools, Tulsa, Oklahoma
Oregon Medford Junior Service League Kdg.	Medford (606 Victory St.)	Jr. Service League	1953	Ramona Merritt Bartels, Director
Portland Day School for the Deaf	Portland 15 (Hosford School, 2303 S. E. 28th Place)	Mrs. Florence C. Metcalf	1907	Mrs. Madeline Dutton, M.Ed., Head Teacher
Pennsylvania Erie Day School for the Deaf	Erie (Wayne School, 6th & East Ave.)	Legislature	1922	Miss Gertrude Barber, M.A., Supervisor of Sp. Ed.
Mt. Lebanon School District Day Class for the Deaf & Hard of Hearing	Pittsburgh 28 (Washington School)	Dept. of Audiology, Univ. of Pittsburgh & Mt. Lebanon Township	1952	Miss Lolajean Morey
Philadelphia, Willis and Elizabeth Martin Public School.	Philadelphia 30 (22nd and Brown Sts.)	Board of Public Educ.	1921	Mrs. Serena Foley Davis, M.S., Principal
Tennessee Memphis Oral School for the Deaf	Memphis (Idlewild School, 1950 Linden St.)	Miss Mary Martin	1920	Mrs. Mary Virginia Magoffin, Teacher
Davidson County and Nashville Classes for Hearing Handicapped (5)	Nashville (Murphy Ave.)	Tenn. Hearing & Speech Foundation	1952	Martha V. Buchman, M.Ed., Teacher

(5) Affiliated with Vanderbilt University Medical School and George Peabody College for Teachers

TABULAR STATEMENT OF AMERICAN SCHOOLS FOR THE DEAF, OCTOBER 31, 1953
B. Public Day Schools and Classes in the United States—Continued*

TABULAR STATEMENT OF AMERICAN SCHOOLS FOR THE DEAF, OCTOBER 31, 1953

B. Public Day Schools and Classes in the United States—Continued*

Directory

School	Location	Founder	Year of Opening	Head Teacher, Etc.
Texas				
Edinburg				
Roosevelt School for Exceptional Children	Edinburg		1948	Mrs. Gertrude S. Lake, B.Ed., Principal
Fort Worth Day School for the Deaf	Fort Worth 4 (De Zavala School, 1419 College Ave.)	Mrs. Elizabeth Maury	1924	Miss Jo Kelley, Director of Special Education
Houston				
Classes for the Deaf and Hard of Hearing	Houston (Fannin Elem. School, 2900 Louisiana)	Board of Education	1948	Sadie Aaron, Ed.D., Director, Dept. of Testing and Special Classes
Virginia				
Norfolk Day School for the Deaf	Norfolk 8 (James Monroe School, Newport Ave. & 29th St.)	City School Board	1926	Miss Ethel R. Thomas, Teacher
Richmond Day School for the Deaf	Richmond 24 (1601 Bainbridge Blvd.)	City School Board	1925	Mrs. Moffett Phillips, Head Teacher
Washington				
Seattle				
Summit School, Classes for the Deaf	Seattle (Summit & E. Union)	Board of Education	1907	Roy T. Howard, M.A., Dir. of Sp. Ed., Seattle Public Schools, 815—4th Ave.
John Marshall Junior High School, Classes for the Deaf	Seattle (E. 68th & Ravenna Blvd.)	Board of Education	1907	Roy T. Howard, M.A., Dir. of Special Education
Lincoln High School Classes for the Deaf	Seattle	Board of Education	1907	Roy T. Howard, M.A., Dir. of Special Education
Spokane School for the Acoustically Handicapped	Spokane 43 (1723 W. Seventh Ave.)	City School Board	1916	Miss Edna E. Davis, B.S., Principal
Tacoma-Pierce Co. Schl. for Crippled Children, Class for the Deaf	Tacoma 5 (E. 50th & Sumner)	School District No. 10	1953	Lillian Noyes Fisher, Teacher
Yakima Day School for the Deaf	Yakima (Hoover School)		1951	Thomas D. Rowland, M.S., Director
West Virginia, Huntington Day School for the Deaf and Hard of Hearing	Huntington 1 (1325 Fifth Ave.)	Mrs. Grandy	1925	Mrs. Isabella Warren Goodman, A.B., Teacher
Wisconsin				
Eau Claire Day School for the Deaf	Eau Claire (304 N. Dewey St.)	Legislature	1895	Charles Safford, M.A., Dir. of Special Education
Green Bay Day School for the Deaf and Hearing Conservation	Green Bay (525 S. Madison St.)	Miss Margaret Sullivan	1897	Mrs. Leahnore Smith, B.S., Principal
Kenosha School for the Deaf and Hard of Hearing	Kenosha (6811—18th Ave.)	State Legislature	1913	Miss Agnes M. Jensen, M.A., Teacher
La Crosse Oral Day School for the Deaf and Hard of Hearing	La Crosse (Washburn School, 8th & Main Sts.)	State Legislature	1887	William Spears, M.A., Principal
Madison, Dept. for the Deaf and the Hard of Hearing	Madison (Lapham School, 19045 E. Dayton St.)	State Legislature	1898	David Delavan, M.A., Head Teacher
Milwaukee				
Lincoln Jr. and Sr. High, Hearing Division	Milwaukee (820 E. Knapp St.)	Paul Binner	1885	Miss I. Severson, Acting Dir. of Special Education

TABULAR STATEMENT OF AMERICAN SCHOOLS FOR THE DEAF, OCTOBER 31, 1953

B. Public Day Schools and Classes in the United States—Continued*

Directory

School	Location	Founder	Year of Opening	Head Teacher, Etc.
Nee-ska-ra-Binner School for the Deaf (6)	Milwaukee 8 (1601 N. Hawley Rd.)	State Legislature, Paul Binner	1885	Miss Annette M. Bartz, M.A., Principal
Oshkosh Day School for the Deaf and Hard of Hearing	Oshkosh (South Park School, Florida & Delaware Sts.)	State Legislature	1895	Peter J. Owsley, M.A., Principal
Racine Day School for the Deaf and Hard of Hearing	Racine (James School, 1400 N. Main St.)	State Legislature	1892	Mrs. Alma H. Johnson, Head Teacher
Shorewood School for the Deaf	Shorewood 11 (2100 E. Capitol Drive)	State Legislature	1933	Mrs. Catharine Adams, M.S., Head Teacher
Stevens Point Day School for the Deaf	Stevens Point (P. J. Jacobs High School)			Teacher in Charge
Wausau Day School for the Deaf	Wausau (5th and Jefferson Sts.)	State Legislature	1895	Miss Ruth H. Cosgriff, B.A., Principal

163 Public Day Schools and Classes in the United States

* Public Day Schools are considered as those schools being housed in an entirely separate building, whereas, Public Day Classes are considered as those classes for the deaf being housed in a unit which is not devoted entirely to the education of the deaf.

(6) Affiliated with Wisconsin State College for student teaching in the education of the deaf.

TABULAR STATEMENT OF AMERICAN SCHOOLS FOR THE DEAF, OCTOBER 31, 1953

B. Public Day Schools in the United States—Continued

Pupils

B. Public Day Schools in the United States—Continued

Pupils

School	Number of Pupils: Total	Male	Female	Deaf	Hard of Hearing	Methods of Teaching: Oral	Non-Oral	Combined	Total being taught Speech	Hearing Aids: Group	Individual	Minimum Age of admittance (Yrs.)	In Preschool (Under age 6)	No. of Day Pupils	Total having received Instruction	Average No. of Pupils in: Oral Class: Group Hearing Aids: With	Without	Individual Hearing Aids: With	Without	Non-Oral Class	Special Class (ret. or unigrad.)	Vocational class	Races: Indians	Span.-American	Negroes	Orientals	White	Others	Grades: No. of Prep Years	No. of Grades (a)	Accredited High School Department: Jr. High: Yes	No	Sr. High: Yes	No	Any restrictions on Methods of Communication among pupils outside of classroom: Acad: Yes	No	Voc.: Yes	No	No. of Graduates last spring: Academic	Vocational	No. finishing school but did not graduate last spring: Academic	Vocational
CALIFORNIA																																												
Los Angeles																																												
Mary E. Bennett Sch.	260	144	116	211	49	260			260	260		3	31		1,881	10													3	6	x		x	x					25			
Hyde Park Blv'd. School for the Deaf and the Hard of Hearing	81	44	37	77	4	81						3				10													3	6	x		x	x	x		x					
San Francisco																																												
Gough Oral Sch. (b)	50	23	27	50		50			50		3	3	15					3					1	1	3	4	41		3	6	x											
MASSACHUSETTS																																												
Roxbury																																												
Horace Mann Sch.	100	57	43	100		100			100			4			1,758	6	6	6	6		6				3		97		3	9	x		x						9			
MICHIGAN																																												
Detroit Day School	331	191	140	243	88	331			331	88	55	3	37			18									57		274		2	9	x		x									
MISSOURI																																												
St. Louis																																												
Gallaudet Day Sch.	63	33	30	53	10	63			63	30	24	5	5		885	7	7					7							3	8		x	x	x		x					
NEW JERSEY																																												
Newark Day School	170	80	90	110	60	170			170	110	60	4	14		1,004	8	8	8	8					1	17		152		3	8		x	x	x		x			8		
NEW YORK																																												
New York																																												
Junior H. S. 47	540	315	225			540			540	470	301	2½	83		4,025	10					10	9							3	9	x		x	x		x			45			
OHIO																																												
Cleveland																																												
Alexander Graham Bell School	129	75	54	129		129			129		24	3	31		702	10								2	27	1	99		3	9	x		x	x		x			9		3	
PENNSYLVANIA																																												
Philadelphia																																												
Willis & Elizabeth Martin School	230	113	117			230			230	230		4	17			11+									45		185		3	9	x		x	x		x			6			
10 Public Day Schools	1,954	1,075	879	973	211	1,954			1,873	1,188	467	3.5*	233		10,255	10.0*	7.0*	5.7*	7.0*		8.0*	8.0*	1	4	152	5	848		2.9*	7.9*	4	6	9	7		6			102		6	

* Average

(a) Excluding preparatory and preschool years

(b) For 1951–1952

TABULAR STATEMENT OF AMERICAN SCHOOLS FOR THE DEAF, OCTOBER 31, 1953

B. Public Day Schools in the United States—Continued

Teachers

SCHOOL	Total No. on Educational Staff (a)	Number of Teachers: Total	Number of Teachers: Male	Number of Teachers: Female	Deaf: Academic	Deaf: Vocational	Hard of Hearing: Academic	Hard of Hearing: Vocational	Normal Hearing: Academic	Normal Hearing: Vocational	Earned College Degree	Holding a Certificate: V*	Holding a Certificate: W*	Holding a Certificate: X*	Methods of Instruction: Oral	Methods of Instruction: Non-Oral	Methods of Instruction: Combined	Salary: Academic Min.	Salary: Academic Max.	Salary: Vocational Min.	Salary: Vocational Max.	No. of Teachers Holding Membership in: Convention of American Instructors of the Deaf	State Teachers' Asso'n	State or Local Association for Exceptional Children	Civil Service Examination Required: Yes	Civil Service Examination Required: No	Teachers' Retirement Plan: Yes	Teachers' Retirement Plan: No	Teachers' Association in School: Yes	Teachers' Association in School: No
CALIFORNIA																														
Los Angeles																														
Mary E. Bennett School	36	33	4	32					36		31		33		33			3,830	6,460			22	30	24		x	x			x
Hyde Park Boulevard School for the Deaf and the Hard of Hearing	12	8		8					8				9		8			3,830	5,040			1		8		x	x			x
San Francisco																														
Gough Oral School (b)	7	6	1	5					5	1	6		6		6			3,500	5,700	3,000	3,000					x		x	x	
MASSACHUSETTS																														
Roxbury																														
Horace Mann School	22	21	2	19							12	7	22	7	21			3,504	4,752	3,504	4,752	21				x	x		x	
MICHIGAN																														
Detroit Day School	43	43	2	41					41	2	43		43		43			3,820	6,062	3,820	6,062						x			
MISSOURI																														
St. Louis																														
Gallaudet Day School	12	12	2	10					10	2	10	2	12	2	12			2,800	5,500	2,800	5,500	4	12	10		x	x			x
NEW JERSEY																														
Newark Day School	24	24	4	20			1		23		18	4	24	4	24			3,400	7,000			19	17	23		x	x			x
NEW YORK																														
New York																														
Junior High School 47	81	77	10	67					71	6	71	2	81	2	81			3,000	6,500	3,000	6,500					x	x		x	
OHIO																														
Cleveland																														
Alexander Graham Bell School	19	18	2	16		1	1		16		15	1	18	1	18			3,500	6,000	3,500	6,000	1	10	16		x	x		x	
PENNSYLVANIA																														
Philadelphia																														
Willis & Elizabeth Martin School	25	23	2	21					21	2	16	2	25	2	23			3,000	5,600	3,000	5,600	1	5	6		x	x		x	
10 Public Day schools	281	265	29	239		1		2	231	13	222	18	273	18	269			$3,418*	$5,561*	$3,232*	$5,345*	69	74	87		9	9	1	5	4

(a) Including Supt., Prin., teachers, psychologist, librarian, field worker, etc., but excluding teachers in training. V* Certificated by the Conference of Executives of American Schools for the Deaf.

TABULAR STATEMENT OF AMERICAN SCHOOLS FOR THE DEAF, October 31, 1953

B. Public Day Schools in the United States—Continued

TABULAR STATEMENT OF AMERICAN SCHOOLS FOR THE DEAF, October 31, 1953

B. Public Day Schools in the United States—Continued

Financial Statement

School	Means of Support: State	County	City	Territorial	Endowment	Tuition	Church	Federal	School District	Contributions	Total No. of All Reg. Full-Time Empl., incl. Entire Edu. Staff	Number of Teaching Days in School Year	Max. No. of Pupils in Attendance Last Fiscal Year: Total	Deaf	Blind	Value of Buildings and Grounds	Expenditures Last Fiscal Year: Operating Expenses: Salaries & Wages	Others	Capital Outlay for Equipment	Capital Outlay for New Bldgs., Additions or Improvements	Others (a)	Total	Annual Cost Per Pupil within the Last Fiscal Year
CALIFORNIA																							
Los Angeles																							
Mary E. Bennett School	x	x	x								36	200	320										$1,113
Hyde Park Blv'd. School for the Deaf and the Hard of Hearing	x	x	x								13	179											
San Francisco																							
Gough Oral School (b)	x	x	x									180											
MASSACHUSETTS																							
Roxbury																							
Horace Mann School	x										26	180	112									$114,000	1,015
MICHIGAN																							
Detroit Day School	x		x								50	200	340										1,047
MISSOURI																							
St. Louis																							
Gallaudet Day School	x		x								14	200	63			388,791							1,400
NEW JERSEY																							
Newark Day School			x								27	180	170				$107,020	$7,500					950
NEW YORK																							
New York																							
Junior High School 47	x		x									187	666										
OHIO																							
Cleveland																							
Alexander Graham Bell School	x		x								20	184											1,019 (c)
PENNSYLVANIA																							
Philadelphia																							
Willis & Elizabeth Martin School	x									x	31	179	230										
10 Public Day Schools	9	3	8							1	217	187*	1,901										$1,091

(a) Expenditures for Retirement, Depreciation, etc. (b) For 1951–1952 (c) For deaf Pupils, exclusive of those who were hard of hearing. * Average

TABULAR STATEMENT OF AMERICAN SCHOOLS FOR THE DEAF, October 31, 1953

B. Public Day Classes in the United States—Continued

Pupils and Teachers

Classes	Number of Pupils															Number of Teachers															Salary				No. Teachers Holding Membership in:		
						Methods of Teaching				Hearing Aids								Deaf		Hard of Hearing		Normal Hearing			Holding a Certificate			Methods of Instruction			Academic		Vocational				
	Total	Male	Female	Deaf	Hard of Hearing	Oral	Non-Oral	Combined	Total Being Taught Speech	Group	Individual	Minimum Age of Admittance	In Preschool (Under Age of 6)	Total Having Received Instruction		Total	Male	Female	Academic	Vocational	Academic	Vocational	Academic	Vocational	Earned College Degree	V*	W*	X*	Oral	Non-Oral	Combined	Minimum	Maximum	Minimum	Maximum	Convention of American Instructors of the Deaf	State Teachers Association	State or Local Association for Exceptional Children
California																																					
Alhambra School	20	9	11	17	3	20			20	20	20	5	1			3	1	2					3		3				3									
Burlingame School	35	16	19	20	15	35			35	35	24	3		43		5		5					5		5	1	5	1	5			$3,460	$5,750			1	5	2
Ceres School	8	2	6			8			8		8		1			1		1					1		1				1								1	1
Compton School	43	26	17	25	18	43			43		29	3	5	216		4		4					4		4		4		4			3,800	5,900				4	1
Eureka School (a)	9	5	4	4	5	9			9	3	2	6		45		1	1						1		1		1		1			3,000						
Fresno School	10	6	4	4	6	10			10		10	6		100		1		1					1			1	1	1	1							1	1	1
Hawthorn School	7	3	4	7		7			7		3	4		14		1	1						1		1		1		1			3,700	6,000				1	1
Glendale School (a)	8	6	2	8		8			8			3	2	9		1	1						1		1		1		1			3,400	6,000					
Lawndale																																					
Jane Adams School	15	9	6	5	10	15			15	5	5					2		2					2		2	1	2	1	2			4,450	4,600			1	2	
Will Rogers School (b)																																					
Long Beach																																					
Long Beach Day School	24	8	16	24		24			24			3	1			4		4					4		5		5		4			3,800					5	5
Franklin Jr. High	9	4	5	5	4	9			9			12				1		1					1		1	1	1	1	1			3,800	7,130	$3,800	$7130			
Polytechnic Sr. High	3	2	1	2	1	3			3			15				1		1					1		1	1	1	1	1			3,800	7,130	3,800	7130		1	1
Los Angeles																																					
James A. Foshay Jr. High	44	23	21	35	9	44			44	44	5	12		431		4	1	3					4		4		4		4			4,150	5,830				1	2
Hollywood High	9	2	7	4	5	9			9		5	14		11		1		1					1		1		1		1				5,360				1	1
Le Conte Jr. High School	19	11	8	14	5	19			19	19	5	12		58		2		2					2		2		2		2			4,880	5,200				1	1
Manual Arts Sr. High School	33	17	16	25	8	33			33		5	15		222		3	1	2					3		3	1	3	1	3			4,410	6,460					
Montebello School	11	6	5	9	2	11			11		11	3	4	16		2	1	1					2		2		2		2			3,750	6,350				2	
Norwalk School	54	36	18	3	51	54			4		10	5	1			2	1	1					2		2		2		2			3,680					2	2
Oakland																																					
Hamilton Jr. H. S.	7	3	4	7		7			7	7		12		55		1	1						1		1		1		1			3,900	6,000				1	1
Hawthorne School	56	23	33	55	1	56			56	56	17	3	16			7		7					7		6	4	7	4	7			3,696	6,396			4	7	3
Fremont Sr. H. S.	7	4	3	6	1	7			7	4	3					1		1					1		1	1	1	1	1								1	1
Orosi School	14	9	5	12	2	14			14	10	4	2¾	7	35		1		1					1				1		1				4,900				1	1
Pasadena School	9	4	5	2	7	9			9	9	1	12				1		1					1		1	1	1	1	1	1		3,300	6,000				1	
Pasteur Hill School	5	2	3	4	1	5			5		3	6	1	14		1		1					1				1		1									

Hawthorne School	56	23	33	55	1	56		56	56	17	3	16		7		7					7		6	4	7	4	7		3,696	6,396			4	7	3
Fremont Sr. H. S.	7	4	3	6	1	7		7	4	3				1		1					1		1	1	1	1	1							1	1
Orosi School	14	9	5	12	2	14		14	10	4	2¾	7	35	1		1					1				1		1			4,900				1	1
Pasadena School	9	4	5	2	7	9		9	9	1	12			1		1					1		1	1	1	1	1	1	3,300	6,000				1	
Porterville School (a)	5	3	2	4	1	5		5		3	3	1	11	1		1					1		1		1		1								
Sacramento School (a)	27			17	10	27		27	10	14	3		239	3		3					3		3		3		3						2	3	3
San Diego																																			
Alice Birney School (a)	52	28	24	49	3	52		52	52	52	3		186	5	1	4					5		5		5		5		2,700	5,100			1	5	2
Roosevelt Jr. H. S. (a)														1		1					1		1		1		1								
San Jose School	16	7	9	16		16		16	16	8	3	2		2		2					2		2		2		2		4,660	5,385					
Santa Monica School	8	4	4	8		8		8	8	1		1	12	1		1					1		1		1		1							1	
Santa Rosa School (a)	7	5	2	5	2	7		7	7	7	3		11	1		1					1		1		1		1		4,500					1	
Visalia School	8	6	2	8		8		8			5			1							1		1				1		3,400	5,000					
Watsonville School	17	12	5	17		17		17	17	3	3	9	22	3		3					3		2		3		3		4,400	4,960			1	2	3
COLORADO																																			
Denver																																			
John Evans School	105	62	43	63	42	105		105			3	25	307	11	4	7					11		11	3	11	3	11		3,450	5,625				11	11
Morey Jr. H. S.	15	11	4	5	10	15		15		8				2	2						2		2		2		2							1	
DELAWARE																																			
Wilmington School	8	4	4	5	3	8		8		7	5		18	1		1					1		1		1		1							1	1
FLORIDA																																			
Miami School	52	28	24	31	21	52		52		45	3	17	101	10	2	8		2			8		10		10		10		3,150	$5,050				10	10
Orlando School	3	2	1	3		3		3			3	3	32	1		1					1		1		1		1		3,000	3,600				1	1
Tampa School (a)	10	6	4	3	7	10		10	7	5	3	3		1		1					1		1		1		1			3,000				1	
ILLINOIS																																			
Champaign School	26	13	13	24	2	26		26		14	3	2		4		4					4		4		4		4		3,600	4,800				4	4
Chicago																																			
A. G. Bell School	118	65	53	91	27	118		118	118	41	3	28	831	18		18					17	1	16	1	18	1	18		3,150	4,910	$3,150	4,910	4	18	20
Vocational School	30	16	14	15	15	30		30		12			42	1		1					1		1				1						1	1	1
Lake View H. S.	26	1	25	11	15	26		26		13			123	2		2					2				2		2								2
Lane Technical H. S.	36	36		10	26	36		36		10			286	2		2					2				2		2		3,000	5,890					2
Lowell School	58	37	21	43	15	58		58	40	18	3			8	1	7					8		7		7		8								
Mason School	65	37	28	40	25	65		65	60	20	3			9	1	8					9		9		5		9			4,900					9
Parker Elementary School	142	79	63	83	59	142		142			3	19	1105	20	3	17					20		23	7	22	7	20		3,000	4,910			2	1	18
Parker H. S.	24	14	10	8	16	24		9		11			357	2	1	1					2		2	2	2	1	2		3,460	5,890				2	2
Perry School	47	24	23			47		47	47		3			5		5					5		2		3		5		3,000	4,950			5	5	5
Spalding School (a)	16	11	5	8	8	16		16					51	2		2					2		2		2		2								2
Ward School	44	24	20	29	15	44		44			2	7	63	6(d)		6					6		4		6		6								6
Decatur School	13	7	6	4	9	13		13	13	4	3	6		2	1	1					2		2				2		3,200					2	2
East St. Louis School	11	5	6	11		11		11		7	3		16	2		2					2		2		2		2		2,800	4,800				2	2
Elgin School (a)	15	4	11	7	8	15		15		4	5	1	20	2	1	1					2		2	1	2	1	2		3,200	3,900					
Elmhurst School	12	5	7			12		12		5	5		33	1		1					1		1		1		1							1	1
Joliet																																			
Joliet Day School	10	5	5	6	4	10		10	10	8	3½	2		1		1					1		1		1		1							1	1
Joliet Township H. S.	5	1	4	3	2	5		5		5			40	1		1					1		1		1		1		3,200	5,850			1	1	1

TABULAR STATEMENT OF AMERICAN SCHOOLS FOR THE DEAF, OCTOBER 31, 1953

B. Public Day Classes in the United States—Continued

Pupils and Teachers

Classes	Number of Pupils														Number of Teachers																Salary				No. Teachers Holding Membership in:		
						Methods of Teaching				Hearing Aids								Deaf		Hard of Hearing		Normal Hearing			Holding a Certificate			Methods of Instruction			Academic		Vocational				
	Total	Male	Female	Deaf	Hard of Hearing	Oral	Non-Oral	Combined	Total Being Taught Speech	Group	Individual	Minimum Age of Admittance	In Preschool (Under Age of 6)	Total Having Received Instruction	Total	Male	Female	Academic	Vocational	Academic	Vocational	Academic	Vocational	Earned College Degree	V*	W*	X*	Oral	Non-Oral	Combined	Minimum	Maximum	Minimum	Maximum	Convention of American Instructors of the Deaf	State Teachers Association	State or Local Association for Exceptional Children
Moline School	18	9	9	10	8	18			18	18	12	3	2	98	2		2			1		1		2	1	2	1	2							1	2	2
Oak Park School (a)	8	5	3	1	7	8			8		4	6		20	1		1					1		1		1		1			3,100	5,596			1	1	1
Peoria School	18	10	8	7	11	18			18		11	3	2		2		2			1		1		4		4		2			3,500	4,900					
Rockford School (a)	16	6	10	12	4	16			16			3	5		2		2					2		1		2		2			4,550	4,550				2	2
Springfield School	13	9	4	7	6	13			13	13	13	3	4		1		1			1				1	1	1	1	1			3,200	5,200			1	1	1
Waukegan School	12	6	6	6	6	12			12	4	8	3	1	40	1		1					1		1		1		1								1	1
Winnetka School (a)	12	6	6	3	9	12			12		11	2½	1	83	1		1					1		1				1			3,000	6,200				1	1
IOWA																																					
Cedar Rapids School (a)	7	6	1	3	4	7			7	7	4	4		7	1		1					1		1		1		1								1	1
Davenport School	13	3	10	7	6	13			13	5	8	5	1	130	2		2					2		1	1	2	1	2			$3,850	$4,800			1	2	2
Des Moines—Smouse School	26	17	9	16	10	26			26	10	16	3	8	106	4		4					4		4	2	4	2	4			3,560	5,625			3	4	4
Sioux City School	13	8	5	6	7	13			6	5	3	3½	2		1		1					1		1		1		1								1	
KENTUCKY																																					
Covington School	8	6	2	4	4	8			7			3		11	1		1					1		1		1		1			2,866	4,066			1	1	
Louisville																																					
Frederick Douglas School	8	3	5	8		8			8	8	2	6			1		1					1		1		1		1								1	1
Shawnee High School	15	6	9	15		15			15						1	1						1		1		1		1									
Tingley School	41	25	16	41		41			41		19	6			4		4					4		3	1	4	1	4							4	4	3
LOUISIANA																																					
Shreveport																																					
Line Ave. School	34	13	21	28	6	34			34		14	3	10	39	8		8					8		3	3	3	2	8			3,500	4,800			3	7	7
W. Shreveport School	6	2	4	6		6			6			3		8	1		1					1		1	1	2	1	2							1	2	2
MARYLAND																																					
Baltimore																																					
W. S. Baer School (a)	91	51	40	43	48	91			91	91	62	3	19	496	8		8					8		5	2	8		8			3,000	5,400				8	8
Francis Wood School (a)	23	16	7	11	12	23			23	23	9	6		82	2		2					2		2		2		2			3,000	5,400				2	2
MASSACHUSETTS																																					
New Bedford School	3	1	2	2	1	3			3		3	5		43	1		1					1					1							1	1		
Springfield School	7	5	2	2	5	7			7		1			76	1		1					1					1										

Massachusetts																																		
New Bedford School	3	1	2	2	1	3		3		3	5		43	1	1				1					1						1	1	
Springfield School	7	5	2	2	5	7		7		1			76	1	1				1		1			1								
Waltham School	10	6	4	2	8	10		10	10	8	3	10	16	2	2				2	2		2										
Worcester School	14			14		14		14		5	3	1	88	2	2				2	2		2		2		5,050	5,250			1	2	2
Michigan																																		
Battle Creek School	23	12	11	23		23						5		1	1				1		1	1	1	1							1	1
Dearborn School	32	15	17	24	8	32		32		12	3	4		3	3				3	3		3		3		3,550	6,200					3
Escanaba School (a)	8	4	4	5	3	8		8		3	5			1	1				1	1		1		1							1	
Ferndale School	21	5	16	18	3	21		21	18	16	3			3	3				3	3		3		3		3,500	5,600				3	3
Grand Rapids School	50	20	30	44	6	50		50	50	39	3		520	6	6				6	5		5		6						1	5	6
Jackson School	20	12	8	10	10	20		20		6	3	4		3	3				3	3		3		3		3,575	5,000				3	3
Kalamazoo School	34	20	14	34		34		34	22	20	2	11		4	4				4	4		4		4		3,200	5,000	3,200	5,000	1	4	2
Muskegon School	15	6	9	8	7	15		15	8	7	4		60	1	1				1	1		1		1							1	1
Ypsilanti School	27	14	13	18	9	27		27			3	9		5	5		1		4	5		5		5		4,200	5,275				2	5
Minnesota																																		
Duluth School	28	15	13	15	13	27		28		6	4	2		3	3				3	2	1	3	1	3		3,580	5,280				2	3
Minneapolis																																		
Agassiz School	77	38	39	40	37	77		77	10	34	4	7	618	10	10				10			10		10							10	10
John Marshall H. S.	20	11	9	10	10	20		20		7			278	2	2		1		1	9		2		2		3,300	5,800				2	2
Miller Vocational H. S.	15	7	8	5	10	15		15		1			111	1	1				1			1		1							1	1
St. Paul																																		
Central H. S.	8	4	4	3	5	8		2		7			31	1	1				1	1		1		1								1
Douglas & Jefferson Schools	40	22	18	24	16	40		40		30	4	6		6	1	5		1	5	2		5		6		3,300	5,300				5	4
Winona School (a)	6	6		1	5	6		1		3	4		20	1		1			1													
Mississippi																																		
Jackson School	7	4	3	7		7		7			2½	7	8	1		1			1		1	1	1	1						1	1	
Missouri																																		
Kansas City																																		
Troost School	54	28	26	33	21	54		54		21	5	4		9		9		1	6	2	8	3	10	3	9					2	10	8
Sumner School	10	6	4		10	10		10			5			3	1	2			1	2	2		4		3						4	2
Central Junior High	13	9	4	2	11	13		13						1	1				1		3		3		1						3	1
Central Senior High (b)																																		
St. Louis, Turner School	17	7	10	12	5	17		17	6	7	5			2		2			2		2		2		2						1	1
Nebraska																																		
Lincoln School (a)	14	6	8	14		14		14	13	10	5		97	2		2			2		2		2		2	2,900					2	1
New Jersey																																		
Bayonne School (a)	5	4	1	5		5		5		2	5		70	1		1			1		1		1		1						1	
Jersey City School	17	10	7	17		17		17			5		208	1		1			1			1	1	1	1	2,900	$5,600				1	
Paterson School	17	12	5	14	3	17		17		3	5		260	2		2			2		1		2		2	2,500	5,300				2	
New York																																		
Gloversville School	9	4	5	3	6	9		9	2	5	5		100	1		1			1		1	1	1	1	1	2,500	4,800			1	1	1

TABULAR STATEMENT OF AMERICAN SCHOOLS FOR THE DEAF, OCTOBER 31, 1953

B. Public Day Classes in the United States—Continued

Pupils and Teachers

Classes	Number of Pupils														Number of Teachers															Salary				No. Teachers Holding Membership in:		
						Methods of Teaching				Hearing Aids								Deaf		Hard of Hearing		Normal Hearing			Holding a Certificate			Methods of Instruction			Academic		Vocational				
	Total	Male	Female	Deaf	Hard of Hearing	Oral	Non-Oral	Combined	Total Being Taught Speech	Group	Individual	Minimum Age of Admittance	In Preschool (Under Age of 6)	Total Having Received Instruction	Total	Male	Female	Academic	Vocational	Academic	Vocational	Academic	Vocational	Earned College Degree	V*	W*	X*	Oral	Non-Oral	Combined	Minimum	Maximum	Minimum	Maximum	Convention of American Instructors of the Deaf	State Teachers Association	State or Local Association for Exceptional Children
New York City																																					
New York School of Printing	12	12		10	2	12			12		5	13½			1		1						1	1		1		1									
Public School 40	21	9	13	19	2	21			21	10	19	3			3		3					3		2	2	2	2	3			3,290	6,500			2		
Straubenmiller Textile H. S.	38	13	25	11	27	38			38						1		1																				
Syracuse School	34	20	14	10	24	34			34	34	17	4		173	3		3					3		2	2	2	1	3			3,200	5,050			3	3	3
Ohio																																					
Akron School	44	20	24	44		44			44		25	3	10	174	4		4					4		3				4									
Canton																																					
Belden School (a)	20	11	9	20		20			20		10	3	1	179	(c)																						
McKinley High School	8	5	3	8		8			8		3	12			4	1	3					4				4		4			3,200	5,600				4	
Cincinnati																																					
Hays School	14	12	2	14		14			14		4			14	2	1	1					2		2		2		2			3,300	3,595					1
Hyde Park School	38	19	19	38		38			38	38		3	10		6	2	4					6			5	5	5	6			3,200	5,600					
Withrow Jr. and Sr. H. S.	19	12	7	15	4	19			19	12	10				2		2					2		2		2		2							2	2	2
Columbus																																					
Elementary Day School (a)	57	32	25	47	10	57			57		30	3	13	271	6		6					6		6	1	5	1	6							4	6	
Junior H. S. (a)	9	4	5	9		9			9	4	5	13																									
Dayton, Kennedy School (a)	96	50	46	91	5	96			96	96	53	3	19	630	9		9					9		8	1	9	1	9			2,700	4,200				9	9
East Cleveland																																					
Superior School	48	27	21	48		48			48		42		14		6		6					6		5	5	6	5	6			3,600	5,600			5	6	6
Kirk Jr. H. S.	7	3	4	4	3	7			7		5				1		1					1		1	1	1	1	1							1	1	1
Fremont School	26	19	7	26		26			26	26		3	9		3		3		1			2		3	1	1	1	3			3,100	4,800			1	1	2
Mansfield																																					
District School	32	10	23	17	8	33			33		10	3			4		4					4		3		4		4								4	
John Simpson Jr. H. S. (a)	10	4	5	5	5	10			8		2			14	1		1					1		1		1		1			2,660	4,400					1
Portsmouth School	16	10	6	8	8	16			16		9	3	2		1		1					1		1	1	1	1	1							1	1	
Toledo																																					
Lincoln School	32	16	16	32		32			32			3	8		3		3					3		3		3		3			$3,300	$5,500					
Jones Junior H. S.	10	2	8	10		10			10																												

Toledo																																			
Lincoln School	32	16	16	32		32		32			3	8		3		3					3		3		3		$3,300	$5,500							
Jones Junior H. S.	10	2	8	10		10		10						1		1					1				1		3,300	5,500							
Steubenville School	17	11	6	10	7	17		17		2	3	2	18	2		2					2		2		2		3,000	4,895	$3,000	4,495	1	2	2		
Youngstown School (a)	97	54	43	70	27	97		97	37	60	3		165	10	1	9					10		7		10		3,100	5,700				10	4		
Zanesville School (a)	19	11	8	13	6	19		19		7	3½			2	1	1					2				2										
OKLAHOMA																																			
Tulsa Day School	29	15	14	22	7	29		29		14	4	4		3		3					3		3	1	3	1	3						3	1	
Tulsa Central H. S. (a)	11	5	6	8	3	11		11		8			11	2		2					2		1		2		2						1		
OREGON																																			
Medford School	6	3	3	2	4	6		6	6		2	6	7	1		1					1		1				1								
Portland School	46	17	29	42	4	46		46		30	3½	13	266	7	1	6					7		6	1	7	1	7	3,200	5,200			1	3	7	
PENNSYLVANIA																																			
Erie School	22	10	12	22		22		22	17	5	5	2		2		2					2		2		2		2	2,700	4,200					1	
Mt. Lebanon School (a)	4	1	3	3	1	4		4		4	6		4	1		1					1		1		1		1	3,600	3,600				1	1	
TENNESSEE																																			
Memphis School (a)	17	7	10	12	5	17		17	17	3	6		231	1		1					1			1	1	1	1						1		
Nashville School	22	14	8	12	10	22		22	13	9	3	10	26	2		2					2		2	1	2	1	2	3,200	3,600			1	2	2	
TEXAS																																			
Edinburgh, Roosevelt Sch. (a)	9	6	3	2	7	9		9			6		11	1	1						1		1		1		1	2,603	2,900				1	1	
Fort Worth School (a)	22	15	7	22		22		22		9	6			3		3					3		3		3		3						3	3	
Houston Schools (e)	38	19	19	14	24	38		38		25	6			5		5					5		5	1	5	1	5	3,163	5,500					5	
VIRGINIA																																			
Norfolk School	8	3	5	8		8		8			3	3	68	1		1					1			1	1	1	1					1	1	1	
Richmond School (a)	6	4	2	3	3	6		6		1	5	2	81	1		1					1				1		1	3,000	3,000			1	1	1	
WASHINGTON																																			
Seattle																																			
Summit Elementary Sch. (b)																																			
John Marshall Jr. High (b)	106	48	58	49	57	106		106	59	27	4	16		10	2	8					10		8	1	10	1	10	3,452	5,550	3,452	5,550	2	10	3	
Lincoln High (b)																																			
Spokane School	56	31	25	41	15	56		56	22	34	3	8	253	7	1	6					7		7	1	7	1	7	3,400	5,060			4	6	2	
Tacoma School	11	6	5	9	2	11		11		1	3	8	11	1		1					1				1		1						1	1	
Yakima School (a)	8	3	5	6	2	8		8		1	4	3		1		1					1		1		1		1						1	1	
WEST VIRGINIA																																			
Huntington School	11	7	4	5	6	11		11		5	6		214	1		1					1		1	1	1	1	1					1	1		
WISCONSIN																																			
Eau Claire School	22	14	8	18	4	22		22	13	7	3½	6		4	1	3					4		2		2		4	3,000	4,800				4		
Green Bay School	53	24	29	42	11	53		53	31	13	3			6	1	5					6		6		6		6	3,200	4,800				6	6	
Kenosha School	7	5	2	4	3	7		7	2	5	4	1	168	1		1					1		1		1		1	3,312	5,312			1	1	1	
La Crosse School	23	14	9	17	6	23		23		18	3	3	186	3		3					3		2	1	3	1	3	3,000	5,300				3		
Madison School	36	16	20	31	5	36		36			3	4	177	4	1	3					4		4		4		4	3,450	5,450				4	4	

TABULAR STATEMENT OF AMERICAN SCHOOLS FOR THE DEAF, OCTOBER 31, 1953

B. Public Day Classes in the United States—Continued

Pupils and Teachers

Classes	Number of Pupils														Number of Teachers															Salary				No. Teachers Holding Membership in:		
						Methods of Teaching				Hearing Aids								Deaf		Hard of Hearing		Normal Hearing			Holding a Certificate			Methods of Instruction			Academic		Vocational				
	Total	Male	Female	Deaf	Hard of Hearing	Oral	Non-Oral	Combined	Total Being Taught Speech	Group	Individual	Minimum Age of Admittance	In Preschool (Under Age of 6)	Total Having Received Instruction	Total	Male	Female	Academic	Vocational	Academic	Vocational	Academic	Vocational	Earned College Degree	V*	W*	X*	Oral	Non-Oral	Combined	Minimum	Maximum	Minimum	Maximum	Convention of American Instructors of the Deaf	State Teachers Association	State or Local Association for Exceptional Children
Milwaukee																																					
Lincoln Jr. & Sr. High Schools	51	15	36	33	18	51			51	20	21				5		5					5		5		5		5			3,327	6,327				1	1
Neeskara-Binner School	80	36	44	72	8	80			80	80	80	3	20		12	1	11					12		10				12			3,327	6,327				13	6
Oshkosh School	40	26	14	27	13	40			40	13	10	3	3		5	2	3					5		5		5		5			3,300	4,700				5	5
Racine School	16	9	7	2	14	16			16		6	3	4		2		2					2			2	2	2	2							2	2	2
Shorewood School	23	16	7	17	6										3		3					3		3		3		3			3,300	6,200				3	3
Stevens Point School (a)	19	8	11	19		19			19			3			3		3					3		2		1		3								3	
Wausau School	31	13	18	26	4	31			31	26	5	4	3	145	4		4					4		4		3		4			3,500	4,950			1	4	1
152 Public Day Classes	4046	2112	1893	2732	1238	4022			3,914	1,516	1,603	4.5*	496	12,382	483	49	434		10	466	6	406			78	438	73	480	1		$3,396*	$5,216*	$3,400*	$5,703*	84	357	322

(a) For 1952–1953 (b) Combined figures for these schools (c) 1953–54 figures for both schools
(d) Teacher data for 1952–1953 (e) Includes several classes in different public schools.
V* Certificated by the Conference of Executives of American Schools for the Deaf
W* Certificated or licensed by a State Board of Education
X* Certified by both V and W
* Average

TABULAR STATEMENT OF AMERICAN SCHOOLS FOR THE DEAF, OCTOBER 31, 1953

C. Denominational and Private Schools in the United States

Directory

TABULAR STATEMENT OF AMERICAN SCHOOLS FOR THE DEAF, OCTOBER 31, 1953

C. Denominational and Private Schools in the United States

Directory

School	Location	Founder	Year of Opening	Chief Executive Officer	Type of School	Controlling Group
Alabama						
Birmingham Junior League Speech & Hearing Center, Inc.	Birmingham 5 (1120 S. 28th Place)	Birmingham Jr. League	1947	Amy Baird, Ph.D., Principal	Day	Bd. of Dir.
Montgomery Class for the Deaf	Montgomery 6 (64 N. Union St.	Jr. Chamber of Commerce	1946	Mrs. B. J. Beaird, Teacher	Day	Bd. of Ed.
Arizona						
Easter Seal Preschool for the Deaf	Phoenix (7211 N. 7th St.)	Maricopa Co. Chapter, Arizona Society for Crippled Children and Adults	1951	Mrs. Grace W. Covey, Dir.	Day, Priv	Bd. of Dir.
California, John Tracy Clinic (1)	Los Angeles 7 (806 W. Adams Blvd)	Mrs. Spencer Tracy	1942	Mrs. Spencer Tracy, D.Sc., Pres. & Director in Charge	Day, Priv	Bd. of Dir.
Florida						
Children's Speech Correction Clinic, Class for the Deaf	Jacksonville 5 (2643 Herschel)	Jacksonville Junior League	1949	Mrs. Barbara B. Hutchinson, B.A.	Clinic	Bd. of Dir.
Sherman K. Smith School of Speech and Oral Education	Tampa 6 (238 E. Davis Blvd.)	Sherman K. Smith	1945	Sherman K. Smith, Sc.D., Dir.	Res.; Day; Priv.	Director
Georgia						
Atlanta Jr. League School of Speech Correction	Atlanta (2020 Peachtree Rd., N. W.)	Mrs. William Hamm	1938	Miss Mary Rose Costello, M.A., Exec. Dir.	Day; Priv	Bd. of Dir.
Illinois						
Illinois State Normal Class for the Deaf (2)	Normal (Special Ed. Bldg., Ill. State Normal Univ.)	State	1946	Rose E. Parker, Ph.D., Dir. of Sp. Ed.	Day	State Teachers College Board
St. Franc de Paula Day School for the Deaf		Cardinal Stritch	1953	Mrs. Mary Haney	Day; Den	Catholic Charities and Archdiocesan Sch. Bd.
St. Gregory Day School for the Deaf (3)	Chicago (1609 Gregory St.)	Cardinal Stritch	1952	Mrs. Gladys Bon Davis, M.A., Prin.	Day; Den	Catholic, Charities & Archdiocesan School Bd.
St. Mel-Holy Ghost Day School for the Deaf	Chicago (4257 W. Adams St.)	Cardinal Stritch	1953	Miss Margaret Fitzgerald, Prin.	Day; Den	Catholic Charities and Archdiocesan School Bd.
Indiana, Lake County Preschool Speech and Hearing Clinic	Hammond (Wallace School Building, 736 Conkey St.)	Lake Co. Chapter of the Ind. Soc. for Crippled Children	1949	Mr. Theodore Dombrowski, Executive Secretary	Day	Lake Co. Med. Society
Indianapolis Speech & Hearing Center	Indianapolis 4 (317 Bd. of Trade Bldg.)	Indianapolis Speech & Hearing Center	1949	Miss Dorothy J. Funk, M.S., Ex. Dir.	Day; Priv	Bd. of Dir.
Kansas						
Institute of Logopedics, Classes for the Deaf (4)	Wichita 14 (2400 Jardine Drive)	Martin F. Palmer	1948	Martin F. Palmer, Sc.D., Dir.	Day; Res. Priv.	Bd. of Tr.

(1) Affiliated with the University of Southern California for summer session and teacher training.
(2) Affiliated with Illinois State Normal University in field of Teacher Education
(3) Affiliated with Loyola University in field of Education
(4) Affiliated with the University of Wichita

TABULAR STATEMENT OF AMERICAN SCHOOLS FOR THE DEAF, OCTOBER 31, 1953

C. Denominational and Private Schools in the United States—Continued

Directory

School	Location	Founder	Year of Opening	Chief Executive Officer	Type of School	Controlling Group
University of Kansas Medical Center, Preschool for the Deaf (5)	Kansas City 3 (U. of Kansas Medical School, 39th and Rainbow)	Dr. Laverne B. Spake, Woman's City Club, State Legislature	1948	June Miller, M.A., Ed.Dir.	Day	Board of Regents
Kentucky Deaf-Oral School for Preschool Children	Louisville 8 (1820 S. 4th St.)	Lou. Woman's Club and the Kiwanis Club	1948	Mrs. Thomas S. Long, B.A., Teacher	Day	Lou. Woman's Club & the Kiwanis Club
Louisiana, St. Joseph Hall, Chinchuba Institute for the Deaf	Marrero (Box 65)	Rev. H. C. Mignot	1890	Sister Mary Rosarita, S.S.N.D., Principal	Res.; Day	Ass. Cath. Ch.
Maryland Reinhardt School for Deaf Children, Inc.	Kensington (10400 Armory Ave.)	Anna C. Reinhardt	1908	Miss Anna B. Peck, Prin.	Res.; Priv.	State Bd. of Ed.
Massachusetts The Children's Research Clinic of the Winthrop Foundation for the Investigation of Deafness (6)	Boston 14 (243 Charles St.)	Winthrop Foundation	1944	Dr. P. E. Meltzer, Dir., Dr. D. K. Lewis, Asst. Dir., Helen T. Patten, Dir. of Speech Clinic	Clinic	Bd. of Trustees
Perkins Institution, Dept. for Deaf-Blind	Watertown 72 (175 N. Beacon St.)	Dr. Samuel G. Howe	1837	Edward J. Waterhouse, M.A., Dir.	Res.	Bd. of Trustees
The Sarah Fuller Foundation for Little Deaf Children, Inc.	Roxbury 19 (14 John Eliot Square)	Mrs. Francis Brooks	1888	Miss Harriette Smith, B.Ed., Dir.	Priv.; Home Teaching Service	Bd. of Dir.
Michigan Evangelical Lutheran Institute for the Deaf	Detroit 34 (6861 E. Nevada Ave.)	Soc. of the Evan. Lutheran Institute for the Deaf	1873	John A. Klein, B.A., Ex.Dir.	Res., Denominational	State Bd. of Ed.; Dept. of Public Welfare
Minnesota, W. Roby Allen School	Faribault (525 E. 5th St.)	Mrs. Bessie Blaker Allen	1923	Miss Faye C. Allen, M.A., Hd.Tch.	Res., Priv.	Private
Missouri Central Institute for the Deaf (7)	St. Louis 10 (818 S. Kingshighway)	Max A. Goldstein, M.D.	1914	S. Richard Silverman, Ph.D., Dir. Mrs. Helen S. Lane, Ph.D., Prin.	Res.; Day; Priv.	Bd. of Managers
St. Joseph's Institute for the Deaf (8)	University City 14 (1483—82nd Blvd.)	Sisters of St. Joseph of Carondelet	1837	Sister Anna Rose, M.A., Prin.	Res.; Day; Priv., Denom.	Sisters of St. Joseph
New York Cleary Oral School for the Deaf	Lake Ronkonkoma, L. I. (Smithtown Blvd.)	Rosemary R. Cleary	1926	Miss Rosemary R. Cleary, Prin.	Res.; Den	State Bd. of Ed., Local Sch. Bd.

(5) Affiliated with the University of Kansas
(6) Affiliated with Harvard University
(7) Teachers Training College is affiliated with Washington University
(8) Affiliated with Fontbonne College in the field of speech and education.

TABULAR STATEMENT OF AMERICAN SCHOOLS FOR THE DEAF, OCTOBER 31, 1953
C. Denominational and Private Schools in the United States—Continued
Directory

(7) Teachers Training College is affiliated with Washington University
(8) Affiliated with Fontbonne College in the field of speech and education.

TABULAR STATEMENT OF AMERICAN SCHOOLS FOR THE DEAF, OCTOBER 31, 1953

C. Denominational and Private Schools in the United States—Continued

Directory

School	Location	Founder	Year of Opening	Chief Executive Officer	Type of School	Controlling Group
New York Institute for the Education of the Blind, Dept. for Deaf-Blind (9)	New York 69 (999 Pelham Parkway)		1937	Merle E. Frampton, Ph.D., LL.D., Litt.D., Director	Res.	Bd. of Dir.
Wright Oral School	New York 28 (124 E. End Ave.)	John Dutton Wright	1894	Miss Matie E. Winston, Prin.	Res.; Day; Priv.	Bd. of Dir.
Louis M. DiCarlo Nursery Class, (10)	Syracuse (805 South Crouse)		1948	Louis M. DiCarlo, Ed. D. Dir.	Day	Syracuse University
Ohio						
Cleveland Hearing and Speech Center, Western Reserve Univ. (11)	Cleveland 6 (11206 Euclid Ave.)	Cleveland Foundation—Harry Coulby Fund	1946	George J. Fortune, M.A., Dir.	Day Nursery	Bd. of Tr. Prof. Staff
St. Rita School for the Deaf	Evendale, Cincinnati 15	The Right Rev. Henry J. Waldhaus	1915	Rev. Paul F. Klenke, M.Ed., Principal	Res.; Denominational	Diocesan Supt. of Schools
Oklahoma						
Jane Brooks Foundation, School for the Deaf (12)	Chickasha (Okla. College for Women)	Margaret G. Brooks	1929	Mrs. Margaret G. Brooks, B.A., Director	Res.; Priv.	Bd. of Dir.
University of Oklahoma Speech & &Hearing Clinic Class for the Deaf (13)	Oklahoma City (University of Oklahoma, 800 E. 13th)	Univ. of Okla.	1947	John W. Keys, Ph.D., Dir.	Day	Univ. of Okla.
Oregon						
The Tucker-Maxon Oral School	Portland 2(2860 S.E. Holgate Blvd.)	Parents of 5 Deaf Children	1948	Mrs. Hattie Harrell, Dir.	Day, Priv.	Bd. of Tr.
Portland Hearing Society, Preschool Class for Deaf Children	Portland (918 S. W. Washington St)	Portland Hearing Society	1943	George Leshin, M.Ed.	Priv.	Bd. of Dir.
Pennsylvania						
Archbishop Ryan Memorial Institute for the Deaf.	Philadelphia 4 (3509 Spring Garden St.)	Archbishop Edmund J. Pendergast, D.D.	1912	Mother M. Teresita, S.S.J., Supt.	Res.; Day; Denominational	Archdiocese of Phila.
DePaul Institute for the Deaf (14)	Pittsburgh 26 (Castlegate Ave.)	Catholic Diocese of Pittsburgh	1908	Rev. R. J. Doherty, B.A., Th.B., Dir.	Res.; Day; Denominational	Bd. of Dir.
Rauh Nursery School, (15) Preschool Classes for the Deaf	Pittsburgh (Arsenal Health Center, 40th and Penn.)	Leo G. Doerfler	1948	Mrs. Wm. Pod, Teacher	Day	Executive Council
Nursery School for Hearing Handicapped Children	Wilkes-Barre (Kirby Memorial Health Center)	Organ. for the Benefit of Deaf and Hard of Hearing Children	1949	Mrs. Fred Gutendorf, Dir.	Day; Priv.	Bd. of Dir.
Friends of the Deaf Nursery School	Philadelphia 30 (Community Centre for the Deaf, 1516 W. Girard Ave.)	Mrs. Rose S. Olanoff	1949	Mrs. Rose S. Olanoff, Ex. Dir.	Priv.	Friends of the Deaf
Hearing Conservation Center (16)	Lancaster (427 N. Duke St.)	Jr. League of Lancaster Co.	1945	Mrs. Juliet G. Stephan, Exec. Sec'y.	Day; Clinic	Bd. of Dir.

(9) Affiliated with Hunter College
(10) Affiliated with Syracuse University in the field of Special Education.
(11) Affiliated with Western Reserve University in the field of Speech and Hearing
(12) Affiliated with Oklahoma College for Women in Speech and Hearing Clinic
(13) Affiliated with University of Oklahoma in the field of Speech
(14) Affiliated with Duquesne University, School of Education
(15) Affiliated with University of Pittsburgh Medical School, Audiology Dept.
(16) Affiliated with Franklin and Marshall College in Speech & Hearing Therapy

TABULAR STATEMENT OF AMERICAN SCHOOLS FOR THE DEAF, OCTOBER 31, 1953

C. Denominational and Private Schools in the United States—Continued

Directory

School	Location	Founder	Year of Opening	Chief Executive Officer	Type of School	Controlling Group
South Carolina						
Junior League School of Speech Correction	Charleston (154 Church St.)			Beverly J. Means, M.S., Teach	Day	Junior League
Junior League School for Speech Correction	Columbia (2720 Lee St.)	The Junior League of Columbia	1948	E. James Kreul, Dir.	Day	Bd. of Tr.
Tennessee, Memphis Speech and Hearing Center, Preschool Class for the Deaf (17)	Memphis 3 (Eve Hall, 874 Monroe Ave.)	Memphis Speech and Hearing Center	1948	John A. Irwin, M.A., Dir.	Day	Bd. of Dir.
Texas						
Dallas Pilot Institute for the Deaf	Dallas 19 (4909 Cedar Springs Rd.)	Pilot Club of Dallas	1943	Miss Ruth Orenbaum, Prin.	Day; Priv.	Pilot Club
Houston School for Deaf Children	Houston (5111 Austin St.)	Co-Operative Club	1946	Mrs. Irene Taylor Ricks, B.S., Director	Day Nur; Priv.	Co-Op. Club
Opti.-Mrs. Listening Eye Preschool	Forth Worth 7 (319 Lipscomb St.)	Mrs. Marjorie L. Moore	1951	Mrs. Marjorie L. Moore, Prin.	Day; Priv.	Bd. of Tr.
South Texas School for the Deaf	Corpus Christi (125 Tompkins St.)	Six Points Kiwanis Club	1947	Mrs. Mary Lee Berger, Teacher	Priv.	Bd. of Tr.
Sunshine Cottage-School for the Deaf	San Antonio (103 Tuleta Dr.)	Mrs. John H. White	1947	Miss Mary K. Van Wyk, M.A., Director	Day; Priv.	Bd. of Dir.
Wichita Falls Cooperative School for the Deaf	Wichita Falls (710 Burkburnett Road)	Mrs. Patsy Linn O'Neil	1949	Mrs. Dorothy J. Franke	Day; Priv.	Bd. of Dir.
Utah						
Brigham Young University Speech & Hearing Clinic, Class for the Deaf & Hard of Hearing	Provo (Brigham Young Univ.)			Dr. Alonza J. Morley	Private	
Washington						
Seattle Hearing and Speech Center, Pre-school	Seattle 2(1229-10th Ave., N.)	Mrs. John Keene	1949	Frederick J. Artz, Exec. Dir.	Day; Pre-school	Bd. of Dir.
Wisconsin, St. John's School for the Deaf	Milwaukee 7 (3680 S. Kinnickinnic Ave.)	Rev. Theodore Bruener	1876	Rev. Eugene J. Gehl, O.S.F., M.A., Supt.	Res.	Diocesan School Bd.

53 Denominational and Private Schools in the United States

(17) Affiliated with University of Tennessee, College of Medicine

UNIVERSITY OF DENVER

Announces WORKSHOPS in the Education of Exceptional Children for the Summer Session:

WORKSHOP—Physically Handicapped
June 21 to July 21
Mary Blair, Consultant

WORKSHOP—Mentally Handicapped
July 22 to August 20
Edgar A. Doll, Consultant

Courses in Speech Pathology and Audiology
June 21 to August 20

Speech Pathology—Basic and Advanced; Methods in Speech Correction; Clinical Practice—(Children's and Adult Clinics); Speech and Hearing anatomy and audiology; Language for Deaf; Speechreading.

Courses leading toward B.A., M.A., Ed.D., and Ph.D.
A. S. H. A. requirements met.

•

For information write to:

Chairman, Clinical Service and Special Education
University of Denver
Denver, Colorado

TABULAR STATEMENT OF AMERICAN SCHOOLS FOR THE DEAF, OCTOBER 31, 1953

C. Denominational and Private Schools in the United States—Continued

Pupils

School	Number of Pupils: Total	Male	Female	Deaf	Hard of Hearing	Methods of Teaching: Oral	Non-Oral	Combined	Total being taught Speech	Hearing Aids: Group	Individual	Minimum Age of admittance (Yrs.)	In Preschool (Under age 6)	No. of Day Pupils	Total having received Instruction	Average No. of Pupils in: Oral Class: Group Hearing Aids: With	Without	Individual Hearing Aids: With	Without	Non-Oral Class	Special Class (ret. or ungrad.)	Vocational class	Races: Indians	Span.-American	Negroes	Orientals	White	Others	Grades: No. of Prep Years	No. of Grades (a)	Accredited High School Department: Jr. High: Yes	No	Sr. High: Yes	No	Any restrictions on Methods of Communication among pupils outside of classroom: Acad: Yes	No	Voc: Yes	No	No. of Graduates last spring: Academic	Vocational	No. finishing school but did not graduate last spring: Academic	Vocational
ALABAMA																																												
Birmingham Jr. League Center	21	10	11	10	11	21			21	12	4	3	5		150	7	14										21					x		x		x		x					
Montgomery School....	10	7	3	8	2	10			10	10	2	3	2		24	9	1	2	8								10		3	6		x		x	x							
ARIZONA																																												
Easter Seal Preschool, Phoenix	19	9	10	9	10	19			19		9	2½	10		27	8								1	1		17		3			x				x		x					
CALIFORNIA																																												
John Tracy Clinic, Los Angeles	19	6	13	19		19			19	19	8	2¼	19		79	6		3	3								19		3			x		x		x							
FLORIDA																																												
Children's Speech Correction Clinic, Jacksonville (b)	9	4	5	1	8	9			9			2½	2														9					x		x									
Sherman K. Smith School, Tampa (b)	21	11	10	17	4	21			21		2	2	7	15	46	14	5	2	19								21									x							
GEORGIA																																												
Atlanta Jr. League School	51	16	35	29	22	51			51		24	2½		51	97	7	7	3	7			6					51		2	6		x		x	x					3			2
ILLINOIS																																												
Ill. State Normal Class.	13	8	5	4	9	13			13	12	8	3	4		67	5		8	5								13		3	8		x		x		x		x					
St. Gregory Day School, Chicago	16	8	8	16		16			16	16		5	4		22	8											16		1	3		x											
St. Franc de Paula School	16	9	7	16		16			16	16	16	6				8								1			15		1	3		x		x									
St. Mel-Holy Ghost School, Chicago	16	10	6	16		16			16	16		5	6			8											16		1	3		x		x									
Indiana																																												
Lake County Preschool, Hammond	18	14	4	8	10	18			18			1½	18		55	2		5	13						2		16					x		x		x		x					
Indianapolis Speech & Hearing Center	20	14	6			20			20	20	18	2½	20		60										1		19					x		x									
KANSAS																																												

Hammond																																								
Indianapolis Speech & Hearing Center	20	14	6			20			20	20	18	2½	20		60										1	19			x	x							
Kansas																																								
Institute of Logopedics Wichita	22	12	10	15	7	22			22		14	2½	7	16	51	22		14	8							22		3	6	x	x	x				11
University of Kansas Medical Center	22	15	7	20	2	22			22	16	6	3	22													22				x	x	x				
Kentucky																																								
Deaf-Oral School, Louisville (b)	10	8	2	10		10			10		2	2½	10		36											10						x	x				
Louisiana																																								
Chinchuba Institute, Marrero (c)	44	20	24	44		44			44	20	40	2	8	4												44		3	8	x	x	x				
Maryland																																								
Reinhardt School, Kensington	30	9	21	30		30			30	25	5	2½	4		160	4		6								30		2	5	x		x				
Massachusetts																																								
Winthrop Foundation, Boston (b)	30	15	15	15	15	30			30			2½	5		60											30				x	x					
Perkins Inst., Dept. for Deaf-Blind, Watertown	6	3	3	4	2	3	2		5		1														1	5				x	x	x	x			1
Sarah Fuller Foundation, Roxbury	35	19	16	10	25	35			35		25	1⅝	32		455			25								35				x	x	x	x			
Michigan																																								
Evangelical Lutheran Institute, Detroit	106	57	49	106		106			106	49	6	3	23	1		8	8	8	8							106		4	8	x	x	x		14		4
Minnesota																																								
W. Robey, Allen School, Faribault (c)	20	8	12	20		20			20		2	2	4		42			2								20										
Missouri																																								
Central Institute, St. Louis	151	100	51	100	51	151			151	89	59	2	31	73	2349	6	6	6	6							151		3	8	x	x	x			4	18
St. Joseph's Institute, University City	99	47	52	99		99			99	99		3½	31	23	848	6									1	98		3	8	x	x	x			7	
New York																																								
Cleary Oral School, Lake Ronkonkoma, L. I.	40	18	22	40		40			40	40	30	3	5		175	12		20								40		3	8	x	x	x	x			
Di Carlo Nursery Class, Syracuse, N. Y.	5	3	2	5		5			5	5	2	2	5		20	5		2								5		2		x	x					
N. Y. Inst. for the Ed. of the Blind, Dept. for Deaf-Blind, New York	11	4	7	7	4	2	5	4	7		2	3½						3							2	9						x	x			
Wright Oral School, New York	18	5	13	4	14	18			18		13	2½	1	3	570											18		1	12		x	x	x		1		

TABULAR STATEMENT OF AMERICAN SCHOOLS FOR THE DEAF, OCTOBER 31, 1953

C. Denominational and Private Schools in the United States—Continued

Pupils

School	Number of Pupils: Total	Male	Female	Deaf	Hard of Hearing	Methods of Teaching: Oral	Non-Oral	Combined	Total being taught Speech	Hearing Aids: Group	Individual	Minimum Age of admittance (Yrs.)	In Preschool (Under age 6)	No. of Day Pupils	Total having received Instruction	Average No. of Pupils in: Oral Class: Group Hearing Aids: With	Without	Individual Hearing Aids: With	Without	Non-Oral Class	Special Class (ret. or ungrad.)	Vocational class	Races: Indians	Span.-American	Negroes	Orientals	White	Others	Grades: No. of Prep Years	No. of Grades (a)	Accredited High School Department: Jr. High: Yes	No	Sr. High: Yes	No	Any restrictions on Methods of Communication among pupils outside of classroom: Acad.: Yes	No	Voc.: Yes	No	No. of Graduates last spring: Academic	Vocational	No. finishing school but did not graduate last spring: Academic	Vocational
Ohio																																												
Cleveland Hearing & Speech Center	26	14	12	19	7	26			26	7	26	1¼	26		140	9		9							1		25				x		x		x									
St. Rita School, Cincinnati (b)	133	66	67	119	14	110		23	133	85	25	3¾	14		625	10											131	2	2	12	x	x			x				6		2	
Oklahoma																																												
Jane Brooks School, Purcell	30	16	14	30		30			30		12	3	8	5	75	7							2				28		3	9	x								1			
Univ. of Okla. Speech & Hearing Class	34	12	22	33	1	34			34	34	15	2½	10		75	6											34					x			x							
Oregon																																												
Tucker-Maxon Oral School, Portland	20	8	12	20		20			20		6	3½	6		29												20		3	2		x		x	x							
Portland Hearing Society, Preschool Class (b)	5	1	4	5		5			5			2	5		96	5		3	2								5		2			x		x		x							
Pennsylvania																																												
Archbishop Ryan Memorial Inst., Phila.	50	23	27	42	8	50			50	32	18	5																																
De Paul Institute, Pittsburgh	399	250	149	356	43	399			399	347	101	2	108	253	1956	10	10	10	10		10	8	1		9		389		3	9	x			x	x		x		32	5		
Univ. of Pittsburgh, Preschool Classes	10	4	6	10		10			10			2	10		23	10		10									10		2			x		x		x		x					
Nursery School, Wilkes-Barre (c)	8	5	3	8		8			8		1	2	6		10	8											8					x											
Friends of the Deaf Nursery School, Phila.	13	7	6	13		13			13	13	5	2	13		53	7		3	4						2		11																
Hearing Conservation Center, Lancaster (b)	15	7	8	5	10	15			15			2½	8		200	5		15									15					x			x		x						
South Carolina																																												
[illegible]	[illegible]	[illegible]	[illegible]	[illegible]	[illegible]	[illegible]	[illegible]	[illegible]	[illegible]	[illegible]	[illegible]	[illegible]	[illegible]	[illegible]	[illegible]	[illegible]	[illegible]	[illegible]	[illegible]	[illegible]	[illegible]	[illegible]	[illegible]	[illegible]	[illegible]	[illegible]	[illegible]	[illegible]	[illegible]	[illegible]	[illegible]	[illegible]	[illegible]	[illegible]	[illegible]	[illegible]	[illegible]	[illegible]	[illegible]	[illegible]	[illegible]	[illegible]	[illegible]	[illegible]

South Carolina																																							
Junior League School, Charleston (b)	3	2	1	1	2	3			3		1		1														3		1	x	x	x	x				
Junior League School, Columbia (c)	12	6	6	8	4				8		3	3	7		12		4	4									12			x							
Tennessee																																							
Memphis Speech & Hearing Center	16	6	10	14	2	16			16		7	3	16		35												16		3	3	x	x	x				
Texas																																							
Dallas Pilot Institute...	47	26	21	44	3	47			47		6	3	15		100	7											47			5	x	x	x	x			
Houston School.....	28	16	12	24	4	28			28	17	11	2	16			6		6									28				x	x		x				
Opti-Mrs. Listening Eye Preschool, Fort Worth	15	6	9	15		15			15	15	8		15		27												15				x	x	x					
South Texas School Corpus Christi (c)	6	4	2	6		6			6	6	2	2	4		24	6		2																				
Sunshine Cottage, San Antonio	51	26	25	48	3	51			51		51	2				8		8						6			45			5	x	x	x			4		
Wichita Falls Cooperative School	10	6	4	10		10			10		4	3	4		37		6	4	6					1			9		2	3	x	x						
Utah																																							
Brigham Young Univ. Class (b)	5	3	2	2	3	5			5			5							5					2			4		3	2	x	x						
Washington																																							
Seattle Hearing and Speech Center, Preschool	16	10	6	14	2	16			16		2	2			16																x	x							
Wisconsin																																							
St. John's School, Milwaukee	93	60	33			93			93					4		9		3						4			89		2	8	x	x	x	x		4		
53 Denominational and Private Schools	1,943	1,053	890	1,528	302	1,896	7	27	1,934	1,020	602	2.8*	577	448	8,926	8.1*	6.8*	6.9*	7.4*		8.0*	8.0*	3	15	20		1,832	2	2.6*	6.3*	2	43	2	36	15	21	5	11	76	5	38

* Average

(a) Excluding preparatory and preschool years

(b) For 1952–53

(c) For 1951–1952

TABULAR STATEMENT OF AMERICAN SCHOOLS FOR THE DEAF, OCTOBER 31, 1953

C. Denominational and Private Schools in the United States—Continued

Teachers

SCHOOL	Total No. on Educational Staff (a)	Number of Teachers: Total	Number of Teachers: Male	Number of Teachers: Female	Deaf: Academic	Deaf: Vocational	Hard of Hearing: Academic	Hard of Hearing: Vocational	Normal Hearing: Academic	Normal Hearing: Vocational	Earned College Degree	Holding a Certificare: V*	Holding a Certificare: W*	Holding a Certificare: X*	Methods of Instruc.: Oral	Methods of Instruc.: Non-Oral	Methods of Instruc.: Combined	Salary: Academic Min.	Salary: Academic Max.	Salary: Vocational Min.	Salary: Vocational Max.	No. of Teachers Holding Membership in: Convention of American Instructors of the Deaf	State Teachers' Ass'n	State or Local Association for Exceptional Children	Civil Service Examination Required: Yes	Civil Service Examination Required: No	Teachers' Retirement Plan: Yes	Teachers' Retirement Plan: No	Teachers' Association in School: Yes	Teachers' Association in School: No
Alabama																														
Birmingham Jr. League Center	5	2		2					2		2	2			2			$3,200	$3,300							x		x		x
Montgomery School	1	1		1					1		1		1		1			2,430					1	1		x	x		x	
Arizona																														
Easter Seal Preschool, Phoenix	3	2		2					2		1	1	2	1	2			4,000					2		2	x		x		
California																														
John Tracy Clinic, Los Angeles	11	5		5					5		4		1		5			3,100	4,000				2			x	x			
Florida																														
Children's Speech Correction Clinic, Jacksonville (b)	3	3		3					3		3				3			2,250	3,385					3		x		x		
Sherman K. Smith School, Tampa (b)	6	6	2	4					6		6				6			2,400	4,000				3		1	x				x
Georgia																														
Atlanta Jr. League School	9	9		9					9		7	5	6	5	9			2,864	5,560				2	4	3	x		x		x
Illinois																														
Ill. State Normal Class	5	3	1	2					3		5		5		3		3	3,600	7,600	$3,600	$7,600			3	3	x		x		x
St. Gregory Day School, Chicago	2	2		2					2		1				2								1		1		x	x			x
St. Franc de Paula School, Chicago		2		2					2		2				2								1		2		x	x		x	
St. Mel-Holy Ghost School, Chicago	2	2		2					2		2				2								2		2		x	x		x	
Indiana																														
Lake County Preschool, Hammond	4	2		2					2		2		2		2			3,000	5,000							x		x		x
Indianapolis Speech & Hearing Center	4	3		3					3		3				3			1,100	2,000						1	x		x		x
Kansas																														
Institute of Logopedics, Wichita	6	3		3					3		6		4		3			4,000	4,500						1	x		x	x	
University of Kansas Medical Center	9	3	1	2					3		3	1	1	1	3											x	x			
Kentucky																														
Deaf-Oral School, Louisville (b)	2	2		2					2		1	1			2			2,250	2,250											

Louisiana																												
Chinchuba Institute, Marrero (c)	6	6		6			1		5		2		3		6										x		x	x
Maryland																												
Reinhard School, Kensington	2	2		2					2				2		2							2				x		
Massachusetts																												
Winthrop Foundation, Boston (b)	3	3		3					3		2	2	3	3	3							2		2	x	x		x
Perkins Institute, Dept. for Deaf-Blind, Watertown	3	3		3					3		2	1	2		3	3						1		2	x	x		x
Sarah Fuller Foundation, Roxbury	3	3		3					3		1	1	1		3		$3,000	$3,800				2		1	x		x	
Michigan																												
Evangelical Lutheran Institute, Detroit	15	13	2	11					13		13	2	13	2	13		3,150	5,000				1		1	x	x		x
Minnesota																												
W. Robey Allen School, Faribault (c)	4	4		4							3				4													
Missouri																												
Central Institute, St. Louis	42	35	4	31		1			23	1	32	2			35		2,900								x	x		x
St. Joseph's Institute, University City	18	18		18					18		12				18										x	x		
New York																												
Cleary Oral School, Lake Ronkonkoma, L. I.	8	8	1	7					8		4	4	3	3	8							5	3	5	x	x	x	
N. Y. Institute for the Ed. of the Blind, Dept. for Deaf-Blind, N. Y.		3	1	2					3		2					3												
Wright Oral School, New York	11	11	1	10					11		11				11													x
Ohio																												
Cleveland Hearing & Speech Center	8	2		2					2		2	2	1	1	2		3,600	7,200				1	1	1	x	x		x
St. Rita School, Cincinnati (b)	21	20	4	16	2		1		17		12	5	10	5	19	1												
Oklahoma																												
Jane Brooks School, Chickasha	5	5	1	4	1				4			3	5	3	5		3,000	5,700									x	
University of Oklahoma Speech & Hearing Class	9	6		6					6		6	2	6	2	6		3,300	4,600						1	x	x		x
Oregon																												
Tucker-Maxon Oral School, Portland	5	5		5					5		1	4	1		5							4		2	x		x	x
Portland Hearing Society, Preschool Class (b)	2	2	1	1					2		2		2		2								1	1	x	x		x
Pennsylvania																												
Archbishop Ryan Memorial Institute, Philadelphia	8	8		7					6	2	3	1	4	1	8													
De Paul Institute, Pittsburgh	83	80	23	57		1	1	1	59	18	56	23	50	21	80		2,400	5,000				2	2	2	x	x	x	
University of Pittsburgh, Preschool Classes	2	1		1					1		1		1		1									1	x	x		x
Nursery School, Wilkes-Barre (c)	3	2		2					2		2		2		1		1,800	3,000							x			x
Friends of the Deaf Nursery School, Philadelphia		2		2					2				2		2		1,820	2,860							x		x	
Hearing Conservation Center, Lancaster (b)	1	1	1						1								4,600											
South Carolina																												
Junior League School, Charleston (b)		1		1					1		1				1		3,300								x		x	x
Junior League School, Columbia (c)	3	3		3					3		3														x			x
Tennessee																												
Memphis Speech & Hearing Center	2	1		1					1		1		1		1													

TABULAR STATEMENT OF AMERICAN SCHOOLS FOR THE DEAF, OCTOBER 31, 1953

C. Denominational and Private Schools in the United States—Continued

Teachers

SCHOOL	Total No. on Educational Staff (a)	Number of Teachers: Total	Number of Teachers: Male	Number of Teachers: Female	Deaf: Academic	Deaf: Vocational	Hard of Hearing: Academic	Hard of Hearing: Vocational	Normal Hearing: Academic	Normal Hearing: Vocational	Earned College Degree	Holding a Certificate: V*	Holding a Certificate: W*	Holding a Certificate: X*	Methods of Instruction: Oral	Methods of Instruction: Non-Oral	Methods of Instruction: Combined	Salary: Academic: Min.	Salary: Academic: Max.	Salary: Vocational: Min.	Salary: Vocational: Max.	No. of Teachers Holding Membership in: Convention of American Instructors of the Deaf	State Teachers' Asso'n	State or Local Association for Exceptional Children	Civil Service Examination Required: Yes	Civil Service Examination Required: No	Teachers' Retirement Plan: Yes	Teachers' Retirement Plan: No	Teachers' Association in School: Yes	Teachers' Association in School: No
Texas																														
Dallas Pilot Institute	12	10		10					10		5	5	4	3	10			$2,350	$4,560			2		5		x	x			
Houston School	6	6		6			1		5		4				6			1,800	3,500							x		x		x
Opti-Mrs. Listening Eye Preschool, Fort Worth	2	2		2					2		1	1	2	1	2											x		x		
South Texas School, Corpus Christi (c)	1	1		1								1	1	1	1			3,100												x
Sunshine Cottage, San Antonio	7	6		6					6		4		5		6								6	6		x		x		x
Wichita Falls Cooperative School	2	2		2					2		1		1		2			2,700	3,600							x		x		x
Utah																														
Brigham Young University Class (b)		3	2	1					3		3												2	1		x	x			x
Washington																														
Seattle Hearing and Speech Center, Preschool	3	3	1	2					3		3	1	1	1	3			3,600	5,620			1	1	1		x				x
Wisconsin																														
St. John's School, Milwaukee	13	11	1	10					11		9	3	11	3	11								6			x		x		x
52 Denominational and Private Schools	355	342	48	294	3	2	4	1	306	21	253	73	159	57	330		10	$2,879(d)	$4,365(d)			37	33	48	1	40	19	19	7	27

(a) Including Supt. Prin., teachers, psychologist, librarian, field worker etc., but excluding teachers in training.
(b) For 1952–1953
(c) For 1951–1952
(d) Average

V* Certificated by the Conference of Executives of American Schools for the Deaf
W* Certificated or licensed by a State Board of Education
X* Certificated by both V and W

TABULAR STATEMENT OF AMERICAN SCHOOLS FOR THE DEAF, OCTOBER 31, 1953

C. Denominational and Private Schools in the United States

Financial Statement

School	Means of Support: State	County	City	Territorial	Endowment	Tuition	Church	Federal	School District	Contributions	Total No. of All Reg. Full-Time Empl., incl. Entire Edu. Staff	Number of Teaching Days in School Year	Max. No. of Pupils in Attendance Last Fiscal Year: Total	Deaf	Blind	Value of Buildings and Grounds	Expenditures Last Fiscal Year: Operating Expenses: Salaries & Wages	Others	Capital Outlay for Equipment	Capital Outlay for New Bldgs., Additions or Improvements	Others (a)	Total	Annual Cost Per Pupil within the Last Fiscal Year
Alabama																							
Birmingham Jr. League Center						x				x	7	181	18										
Montgomery School	x										1	180	10				2,430						
Arizona																(d)							
Easter Seal Preschool, Phoenix										x	3	170	19	19		80,000	9,300	420	2,573			12,293	498
California																							
John Tracy Clinic, Los Angeles										x	17	195	125			260,000	61,438	13,001					
Florida																							
Children's Speech Correction Clinic, Jacksonville (b)						x				x	4	180	11				5,300	868	391			6,168	422
Sherman K. Smith School, Tampa (b)						x					9	250	21										
Georgia																							
Atlanta Jr. League School		x	x		x	x				x	21	180	42	42		225,000	70,183	12,832	1,000	1,600	800	86,505	795(e)
Illinois																							
Ill. State Normal Class	x											220	47		3								
St. Gregory Day School, Chicago							x				2	180	16										
St. Franc de Paula School																							
St. Mel-Holy Ghost School																							
Indiana																							
Lake County Preschool, Hammond						x				x	4	250	29	28	1		6,696	1,712	729		245	9,382	93
Indianapolis Speech & Hearing Center										x		108	25				3,427	280	100			3,807	190
Kansas																							
Institute of Logopedics, Wichita	x	x				x				x	140	220	31			2,000,000	14,747	1,981	437			17,165	
University of Kansas Medical Center																							

TABULAR STATEMENT OF AMERICAN SCHOOLS FOR THE DEAF, OCTOBER 31, 1953
C. Denominational and Private Schools in the United States—Continued
Financial Statement

School	Means of Support: State	County	City	Territorial	Endowment	Tuition	Church	Federal	School District	Contributions	Total No. of All Reg. Full-Time Empl., incl. Entire Edu. Staff	Number of Teaching Days in School Year	Max. No. of Pupils in Attendance Last Fiscal Year: Total	Deaf	Blind	Value of Buildings and Grounds	Expenditures Last Fiscal Year: Operating Expenses: Salaries & Wages	Others	Capital Outlay for Equipment	Capital Outlay for New Bldgs., Additions or Improvements	Others (a)	Total	Annual Cost Per Pupil within the Last Fiscal Year
Kentucky																							
Deaf-Oral School, Louisville (b)										x	2	180	12				4,600	950	500				
Louisiana																							
Chinchuba Institute, Marrero (c)						x				x	11	180	44										
Maryland																							
Reinhardt School, Kensington						x					7	166	30										
Massachusetts																							
Winthrop Foundation, Boston (b)					x						3	351	30										
Perkins Institute, Dept. for Deaf-Blind, Watertown					x	x					6	178	248	8	248								4,800
Sarah Fuller Foundation, Roxbury					x					x	3	185	48	48			11,000	1,200				13,000	260
Michigan																							
Evangelical Lutheran Institute, Detroit						x	x			x	37	180	101			1,200,000	102,881	39,269	5,116	3,692	18,406	169,363	1,407
Minnesota																							
W. Robey Allen School, Faribault (c)						x					8	200	20										
Missouri																							
Central Institute, St. Louis						x				x	105	175	147										
St. Joseph's Institute, University City						x			x	x	38	180	101										
New York																							
Cleary Oral School, Lake Ronkonkoma, L. I.	x	x				x			x		12	192	35			110,000							
N. Y. Institute for the Ed. of the Blind, Dept. for Deaf-Blind, N. Y.																							
Wright Oral School, New York																							
Ohio																							
Cleveland Hearing & Speech Center						x				x	23	200	28			600,000						250,000	600(f)
St. Rita School, Cincinnati (b)						x				x	36	180	133			1,500,000							

Oklahoma																							
Jane Brooks School, Purcell						x			x	15	180	35	35			21,800							
University of Oklahoma Speech & Hearing Class	x					x		x	x	12	180	41				48,000	32,000					80,000	
Oregon																							
Tucker-Maxon Oral School, Portland					x	x			x	6	190	15			125,000								
Portland Hearing Society, Preschool Class (b)																							
Pennsylvania																							
Archbishop Ryan Memorial Institute, Philadelphia						x	x			12	180	60											
De Paul Institute, Pittsburgh							x		x	119	200	645	397		4,000,000								
University of Pittsburgh, Preschool Classes						x			x	2	90	10											
Nursery School, Wilkes-Barre (c)	x								x	3	217	7				4,676	1,057	1,916		33	7,683	819	
Friends of the Deaf Nursery School, Philadelphia									x		180												
Hearing Conservation Center, Lancaster (b)	x	x	x						x	1	325					10,000							
South Carolina																							
Junior League School, Charleston (b)		x	x		x				x														
Junior League School, Columbia (c)																							
Tennessee																							
Memphis Speech & Hearing Center	x					x			x	7													
Texas																							
Dallas Pilot Institute						x			x	15		50	50		330,000	25,950							
Houston School						x			x	7	180	18	18		25,000	8,362	5,075				13,437	750	
Opti-Mrs. Listening Eye Preschool, Fort Worth						x			x	3	177	15											
South Texas School, Corpus Christi (c)						x			x	1	332	9			2,000	3,000	1,500				4,500		
Sunshine Cottage, San Antonio					x	x			x	10	182	51			93,533	21,662	4,322	19,053			46,037	509	
Wichita Falls Cooperative School						x			x	3	180	11				9,350	1,166	2,500			13,016	956	
Utah																							
Brigham Young University Class (b)																							
Washington																							
Seattle Hearing and Speech Center, Pre-school																							
Wisconsin																							
St John's School, Milwaukee						x			x	21	180	94											
52 Denominational and Private Schools	8	5	3		7	29	4	1	2	33	736	196*	2,432	645	252	$10,550,533	$444,802	$117,633	$34,315	$5,292	$19,484	$732,356	$931*	

* Average
(a) Expenditures for Retirement, Depreciation, etc.
(b) For 1952–1953
(c) For 1951–1952
(d) Includes space devoted to other than education of the deaf
(e) Teaching expenses only
(f) Approximation only

TABULAR STATEMENT OF AMERICAN SCHOOLS FOR THE DEAF, OCTOBER 31, 1953—Continued

Summary

PUPILS

School	Number of Pupils: Total	Male	Female	Deaf	Hard of Hearing	Methods of Teaching: Oral	Non-Oral	Combined	Total being taught Speech	Hearing Aids: Group	Individual	Minimum Age of admittance (Yrs.)	In Preschool (Under age 6)	No. of Day Pupils	Total having received Instruction	Average No. of Pupils in: Oral Class: Group Hearing Aids: With	Without	Individual Hearing Aids: With	Without	Non-Oral Class	Special Class (ret. or ingrad.)	Vocational class	Races: Indians	Span.-American	Negroes	Orientals	White	Others	Grades: No. of Prep Years	No. of Grades (a)	Accredited High School: Jr. High: Yes	No	Sr. High: Yes	No	Any restrictions on Methods of Communication among pupils outside of classroom: Acad: Yes	No	Voc: Yes	No	No. of Graduates last spring: Academic	Vocational	No. finishing school but did not graduate last spring: Academic	Vocational
53 Schools (b) 21 Schools (c) 6 Units (d) 80 Public Residential Schools	14,157	7,731	6,426	11,862	1,658	9,258	1,142	3,771	11,604	4,283	2,433	5.1*	593	634	152,576	9.3*	9.0*	6.0*	9.3*	9.1*	8.4*	8.5*	82	388	1,413	104	12,054	31	2.6*	10.4*	11 64	10 64	12 64	11 64					457	116	255	83
10 Day Schools (e)	1,954	1,075	879	973	211	1,954			1,873	1,188	467	3.5*	233	1,954	10 255	10.0*	7.0*	5.7*	7.0*		8.0*	8.0*	1	4	152	5	848		2.9*	7.9*	4 6		9 7		6				102		6	
163 Day Classes (f)	4,046	2,112	1,893	2,732	1,238	4,022			3,914	1,516	1,603	4.5*	496	4,046	12,382																											
23 Schools (g) 30 Units (h) 53 Den. and Pri. Schools	1,943	1,053	890	1,528	302	1,896	7	27	1,934	1,020	602	2.8*	577	448	8,926	8.1*	6.8*	6.9*	7.4*		8.0*	8.0*	3	15	20		1,832	2	2.6	6.3	2 43	2 36	15 21	5 11					76	5	38	
306 Schools and Classes in the United States	22,100	11,971	10,088	17,095	3,409	17,130	1,149	3,798	19,325	8,007	5,105		1,899	7,082	184,139 (i)								86	407	1,585	109	14,734	33			17 113	12 109	34 85	22 75					635	121	299	83

* Average
(a) Excluding Preparatory and Preschool Years.
(b) Separate Public Residential Schools for the Deaf.
(c) Public Residential Schools for the Deaf combined with Public Residential Schools for the Blind.
(d) Units for Deaf Pupils within Public Residential School for the Handicapped.
(e) Separate Public Day Schools for the Deaf.
(f) Units for Deaf Pupils within the Public Day School System.
(g) Separate Denominational and Private Schools for the Deaf.
(h) Units for Deaf Pupils within Denominational and Private Schools.
(i) Incomplete.

TABULAR STATEMENT OF AMERICAN SCHOOLS FOR THE DEAF, OCTOBER 31, 1953—Continued

Summary

TEACHERS

School	Total No. on Edu. Staff(a)	Number of Teachers: Total	Number of Teachers: Male	Number of Teachers: Female	Deaf: Academic	Deaf: Vocational	Hard of Hearing: Academic	Hard of Hearing: Vocational	Normal Hearing: Academic	Normal Hearing: Vocational	Degree: Earned College	Holding a Certificate: V*	Holding a Certificate: W*	Holding a Certificate: X*	Methods of Instruction: Oral	Methods of Instruction: Non-Oral	Methods of Instruction: Combined	Salary: Academic Min.	Salary: Academic Max.	Salary: Vocational Min.	Salary: Vocational Max.			Convention of American Instructors of Deaf	State Teacher's Association	Make an Annual Ass'n for Exceptional Children	Civil Service Exam Required	Teacher's Retirement Plan	Teacher's Assn. School
53 Schools (b) 21 Schools (c) 6 Units (d) — 80 Public Residential Schools	2,366	2,102	578	1,524	231	175	51	26	1,327	274	1,402	1,019	1,140	447	1,299	253	417	$2,714*	$4,055*	$2,668*	$3,907*			1,178	1,193	364	6 69 72	9 9 1	4 39 28
10 Day Schools (e)	281	265	29	239	1	2			231	13	222	18	273	18	269			$3,418*	$5,861*	$3,232*	$5,345*			69	74	87		5 4	
163 Day Classes (f)		483	49	434		10			466	6	406	78	438	73	480	1		$3,396*	$5,216*	$3,400*	$5,703*			84	357	322			
23 Schools (g) 30 Units (h) — 53 Denominational and Private Schools	385	342	48	294	3	2	4	1	306	21	253	73	159	57	330		10	2,879	4,365					37	33	48	1 40	19 19	7 27
306 Schools and Classes in the United States		3,192	704	2,491	234	178	67	27	2,330	314	2,283	1,178	2,010	595	2,378	254	427							1,368	1,657	821			

* Average.
(a) Including Superintendents, Principals, Teachers, Psychologists, Librarian, Field Worker, etc. but excluding teachers in training.
(b) Separate Public Residential Schools for the Deaf.
(c) Public Residential Schools for the Deaf combined with Public Residential Schools for the Blind.
(d) Units for Deaf Pupils within Public Residential School for the Handicapped.
(e) Separate Public Day School for the Deaf.
(f) Units for Deaf Pupils within the Public Day School System.
(g) Separate Denominational and Private Schools for the Deaf.
(h) Units for Deaf Pupils within Denominational and Private Schools.
V* Certificated by the Conference of Executives of American Schools for the Deaf.
W* Certificated or Licensed by a State Board of Education.
X* Certificated by both V and W.

TABULAR STATEMENT OF AMERICAN SCHOOLS FOR THE DEAF, OCTOBER 31, 1953—Continued
D. Schools and Classes in Canada
Directory

School	Location	Founder	Year Opened	Chief Executive Officer	Controlling Body
British Columbia School for the Deaf and the Blind	Vancouver, B. C. (4100 W. 4th Ave.)	British Col. Government	1922	Charles E. MacDonald, LL.B., B.S., LL.D., Superintendent	Prov. Dept. of Ed.
Manitoba, Winnipeg Day School for the Deaf	Winnipeg, Man. (Vaughan & Ellice Sts.)	Manitoba Govt.	1940	Miss Esme E. Eldred, Teacher	Prov. Dept. of Ed.
Nova Scotia, School for the Deaf, Halifax	Halifax, N. S. (547 Gottingen St.)	William Gray	1856	Karl C. Van Allen, B.A., B.Paed., Principal	Board of Directors
Ontario					
Central Public School Hard of Hearing Class	Fort William (Myles St.)	Board of Education	1950	Miss Ellen Thomas	Local School Bd.
Hamilton Oral Classes for the Deaf	Hamilton, Ont. (Gibson School, Barton St.)	Board of Education	1944	N. L. Weir, Principal	Prov. Dept. of Ed. Local School Bd.
London Oral Class for the Hard of Hearing	London (Lord Roberts School, Princess Ave.)	Board of Education	1944	Miss Ann Dunston, M.A., Teacher	Local School Bd.
Ontario School for the Deaf	Belleville, Ontario	Province of Ontario	1870	J. G. Demeza, B.A., B.Paed., Supt. and Principal	Prov. Dept. of Ed.
Ottawa Day Classes for the Deaf	Ottawa, Ont. (Cambridge St.)		1928	Miss Myrtle M. Reid, Teacher	Local School Bd.
Our Lady of Perpetual Help, Class for the Deaf	Toronto (1 Garfield Rd.)	Local School Board	1952	Mother M. St. Edwin, I.B.V.M.	Local School Bd.
Toronto Day Classes for the Deaf	Toronto (Sunny View School)	Board of Education	1924	H. K. Maurer, B.A., Prin.	Local School Board
Toronto Preschool Classes for Children with Impaired Hearing	Toronto (450 Blythwood Road)	Board of Education	1947	Miss Nellie V. MacDonald, B.S., Head Teacher	Local School Bd.
Secord School, Class for the Deaf and Hard of Hearing	Toronto, Township of York (Barrington Ave.)	Board of Education	1943	Janie Clement	School Board
Rawlinson Hard-of-Hearing Class	Toronto 10 (Rawlinson School, Glenholme Ave.)	Board of Education	1947	Mrs. Hazel Draper	Local School Bd.
Quebec					
Education for Hearing Handicapped Children	Montreal (3550 St. Denis St.)	10 parents of deaf children	1950	Miss Isabel Inkster, Supervisor	Board of Directors
Institution Catholique des Sourds-Muets (boys)	Montreal 14 (7400 boul. Saint-Laurent)	Monseigneur I. Bourget	1848	Pere Etienne de Blois, c.s.v., Superieur	Com. of Clerics of St. Viator
Catholic Institution for Deaf Girls	Montreal 18, Que. (3725 St. Denis St.)	Sister Marie de Bonsecours	1851	Rev. Gerard Hebert, B.A., Ls.Ph., Principal	Prov. Dept. of Public Instr.
Mackay Institution for Protestant Deaf-Mutes	Montreal 28, Que. (3544 Decarie Blvd.)	Thomas Widd	1869	M. S. Blanchard, B.A., Principal	Board of Dir.
Saskatchewan School for the Deaf	Saskatoon, Saskatchewan	Province of Saskatchewan	1931	Archie F. Leard, B.A., B.Ed., Supt. (1)	Prov. Dept. of Ed.

18 Schools and Classes in Canada

(1) Appointed August 1, 1952.

TABULAR STATEMENT OF AMERICAN SCHOOLS FOR THE DEAF, OCTOBER 31, 1953
D. Schools and Classes in Canada—Continued Pupils

	Number of Pupils			Average No. of Pupils in:		Races	Grades	Accredited School Department	Communication	Quarters	School Graduate

18 Schools and Classes in Canada

(1) Appointed August 1, 1952.

TABULAR STATEMENT OF AMERICAN SCHOOLS FOR THE DEAF, OCTOBER 31, 1953

D. Schools and Classes in Canada—Continued Pupils

School	Number of Pupils: Total	Male	Female	Deaf	Hard of Hearing	Methods of Teaching: Oral	Non-Oral	Combined	Total being taught Speech	Hearing Aids: Group	Individual	Minimum Age of admittance (Yrs.)	In Preschool (Under age 6)	No. of Day Pupils	Total having received Instruction	Average No. of Pupils in: Oral Class: Group Hearing Aids: With	Without	Individual Hearing Aids: With	Without	Non-Oral Class	Special Class (ret. or ungrad.)	Vocational class	Races: Indians	Span.-American	Negroes	Orientals	White	Others	Grades: No. of Prep Years	No. of Grades (a)	Accredited High School Department: Jr. High: Yes	No	Sr. High: Yes	No	Any restrictions on Methods of Communication among pupils outside of classroom: Yes: Lead	No	Yes: Voc.	No	No. of Graduates last spring: Academic	Vocational	No. finishing school but did not graduate last spring: Academic	Vocational
British Columbia School	132	81	51	122	10	121	6	5	123		21	5	16	41	318		8			8		8	9			1	122		3	12	x		x		x		x				6	
MANITOBA																																												
Winnipeg Day School	28	10	18	23	5	25		3		28	8	6			68	7	7										28		2	8	x		x		x		x					
NOVA SCOTIA																																												
Halifax School	162	90	72	159	3	150	3	9	153		9	6				11		½					1		5		155	1	3	7	x		x		x		x					
ONTARIO																																												
Central Class, Fort William (b)	7	4	3	4	3				7	4	3	5			11	4		3									7				x		x		x							
Hamilton Oral Classes	29	19	10	9	20	29			29			4			64	24	5	16	13								29		3	8	x		x	x								
London Oral Class for Hard of Hearing	9	2	7		9	9			9	9		8			73	9		1									9				x		x		x		x		1			
Ontario School	376	192	184	363	13	376			371		35	5	19		3818	10	10		10			10	12			2	362		3	10	x		x		x		x		10	4	4	10
Ottawa Day Classes	24	13	11	18	6	24			24		10	4	4			8	8	11	13								24		3	8	x		x		x				3			
Our Lady of Perpetual Help School	11	7	4	9	2	11			11		1	4½	3		13	11		1									11		2	2	x		x	x								
Toronto Oral Day Classes	45	25	20	45		45			45	45	16	5				8									1	1	43															
Toronto Preschool & Primary Classes	24	14	10	21	3				24		4	3	24			12																											
Secord School (c)	9	6	3	3	6	6		3	4		4	5			30												9				x											
York Township Class	10	3	7	2	8							5						10									10												8			
QUEBEC																																												
Education for Hearing Handicapped Children Montreal	16	6	10	16		16			16	16		3			22												16		3						x							
Institution Catholique (boys)	288	288		280	8	232	56		232		8	8		28	2628		11	8		11	9	5					288		2	9	x		x	x		x					7	10
Catholic Institute (girls)	289	8	281			260	29		260			8		15	2,881	15	11			15	4+		3				286		1	10	x		x	x			x	2	4	10	1
Mackay Institution	90	48	42	87	3	73	17		73			4½		4	914	10.4	10.4			8.5		5.3	2	1			87		4	12	x		x		x		x				8	8
Saskatchewan School	180	96	84	163	17	172		8	166	11	8	6		1	434	11	10.8	6	10.6	8	7	14	13				167		3	8	x		x		x	x			4	2		
18 Schools and Classes in Canada	1,729	912	817	1,324	116	1,549	111	28	1,547	113	127	5.3*	66	89	11,274	10.8*	9.0*	6.3*	11.7*	10.1*	6.7*	8.5*	40	1	6	4	1,653	1	2.7*	8.5*	1 13		13	5	9	2	7		28	10	35	29

* Average (a) Excluding preparatory and preschool years (b) For 1952–1953 (c) For 1951–1952

TABULAR STATEMENT OF AMERICAN SCHOOLS FOR THE DEAF, OCTOBER 31, 1953

D. Schools and Classes in Canada—Continued

Teachers

School	Total No. on Edu. Staff (a)	Number of Teachers: Total	Male	Female	Deaf: Academic	Deaf: Vocational	Hard of Hearing: Academic	Hard of Hearing: Vocational	Normal Hearing: Academic	Normal Hearing: Vocational	Degree: Earned College	Holding a Certificate: V*	W*	X*	Methods of Instruction: Oral	Non-Oral	Combined	Salary: Academic Min.	Academic Max.	Vocational Min.	Vocational Max.	Acad. T'ch'rs Holding Bachelor's Degree: Y*	Z*	Convention of American Instructors of Deaf	State Teacher's Association	State or Local Ass'n for Exceptional Children	Civil Service: Yes	Civil Service: No	Exam Required: Yes	Exam Required: No	Teacher's Retirement Plan: Yes	Teacher's Retirement Plan: No	Teacher's Asso School: Yes	Teacher's Asso School: No
British Columbia School	25	19	2	17	2				15	2	3	6	24	6	19	7		2,076	3,504	2,796	3,252			1	6			x	x				x
MANITOBA																																		
Winnipeg Day School	4	4		4					4			2	3	2	4			2,580	2,880									x	x					
NOVA SCOTIA																																		
Halifax School	22	21	8	13	1	2			18		2				14	2		2,045	3,695	1,900	2,415							x	x				x	
ONTARIO																																		
Central Class, Fort William (b)		1		1					1				1		1			2,300	4,300									x	x		x			
Hamilton Oral Classes	3	3	1	2					3				3		3										3			x	x					
London Oral Class for Hard of Hearing	1	1		1					1		1		1		1			2,200										x	x					
Ontario School	47	45	12	33					36	9	2	2	42	2	45			(d) 1,940	(d) 4,000	(d) 1,940	(d) 4,000			5	5			x	x		x			
Ottawa Day Classes	3	3		3					3				1		3			3,000	3,900							3		x	x		x			
Our Lady of Perpetual Help School	1	1		1					1			1	1	1	1				1,375															
Toronto Oral Day Classes	6	5	2	3					5				5		5													x	x					
Toronto Preschool & Primary Classes	2	2		2					2		1	1	2	1	2				5,500					1	2	1		x	x				x	
Secord School (c)		1		1														(d)	(d)															
York Township Class		1		1						1			1				1	2,400	5,000										x		x			
QUEBEC																																		
Education for Hearing Handicapped Children, Montreal	3	3		3					3																									
Institution Catholique (boys)	59	46	46		1				28	18	23		14		25	9		(e)	(e)	(e)	(e)										x		x	
Catholic Institute (girls)	49	49		49	10	3			36	5					44	2												x	x					
Mackay Institution	14	13	2	11	2	1		1	8	1	1	1	9		8	2		1,980	2,700	(f) 1,680	2,700							x			x		x	
Saskatchewan School	23	18	4	14		1			13	4	4	3	20	2	20		1	2,616	3,912	2,616	3,912			3				x	x				x	
18 Schools and Classes in Canada	262	236	77	159	16	7		1	177	40	37	16	127	14	195	22	2	$2,314*	$3,706*	$2,186*	$3,256*			10	16	4		13	13	2	4		6	

(a) Including Supt., Prin., teachers, psychologist, librarian, field worker, etc. but excluding teachers in training
(b) For 1952–1953
(c) For 1951–1952
(d) In addition, a cost of living bonus is provided
(e) No salary paid
(f) Plus maintenance
* Average
V* Certificated by the Conference of Executives of American Schools for the Deaf
W* Certificated or licensed by a Provincial Board of Education
X* Certificated in both V and W

TABULAR STATEMENT OF AMERICAN SCHOOLS FOR THE DEAF, OCTOBER 31, 1953
D. Schools and Classes in Canada

TABULAR STATEMENT OF AMERICAN SCHOOLS FOR THE DEAF, OCTOBER 31, 1953

D. Schools and Classes in Canada

Financial Statement

School	Means of Support: State	County	City	Territorial	Endowment	Tuition	Church	Federal	School District	Contributions	Total No. of All Reg. Full-Time Empl., incl. Entire Edu. Staff	Number of Teaching Days in School Year	Max. No. of Pupils in Attendance Last Fiscal Year: Total	Deaf	Blind	Value of Buildings and Grounds	Expenditures Last Fiscal Year: Operating Expenses: Salaries & Wages	Others	Capital Outlay for Equipment	Capital Outlay for New Bldgs., Additions or Improvements	Others (a)	Total	Annual Cost Per Pupil within the Last Fiscal Year
British Columbia School	x										71	193	163	130	33		$171,787	$69,150				$240,937	$1,451
MANITOBA																							
Winnipeg Day School	x										4	200	28										
NOVA SCOTIA																							
Halifax School	x	x	x			x						184	160	157	3(d)	$161,500	69,929	63,311					
ONTARIO																							
Central Class, Fort William (b)																							
Hamilton Oral Classes	x		x								3	194	31										
London Oral Classes for Hard of Hearing	x		x									195					5,250						
Ontario School	x										120	183	405			1,500,000	233,186	163,388					979
Ottawa Day Classes			x								3		28										
Our Lady of Perpetual Help School									x		1	195	13	13			1,375	3,400					
Toronto Oral Day Classes	x		x									200				1,000,000							
Toronto Preschool & Primary Classes	x		x									200											
Secord School, York Township Class (c)									x			200	11										
QUEBEC																							
Education of Hearing Handicapped Children, Montreal										x	3	194											750
Institution Catholique (boys)	x		x		x					x	57	265	290	289	1(d)								
Catholic Institute (girls)	x		x		x	x			x	x		173	292	290	2(d)								
Mackay Institution	x				x	x				x	34	184	90			147,981	54,985	50,013				104,998	1,167
Saskatchewan School	x					x					60	195	179				164,243	57,613		10,000		231,856	1,295
18 Schools and Classes in Canada	12	1	8		3	4			3	4	356	197*	1,690	879	39	$2,809,481	$700,755	$406,875		$10,000		$577,791	$1,128*

(a) Expenditures for Retirement, Depreciation, etc.
(b) For 1952–1953
(c) For 1951–1952
* Average

Auditory Training of Severely Hard of Hearing Preschool Children

by

Erik Wedenberg, M.D.

Erik Wedenberg, M.D., has 15 years' experience in the field. The Swedish Boy Scout Association has donated $200,000 for the establishment of five *"Wedenberg Schools"* in Sweden. The instruction in these schools is based on a new method that has not yet been used outside of Sweden.

Every teacher of hard of hearing children should take advantage of this method.

The work was published in March 1954 in Acta Oto-Laryngologica, Supplementum 110 (101 pages).

Send $3.00 by check to Almqvist & Wiksell Printing Office, Uppsala, Sweden, and this work will be sent to you postage prepaid.

•

Write for

Acta Oto-Laryngologica's list of supplements!

There are many supplements that will interest you.

ACTA OTO LARYNGOLOGICA

SUPPLEMENTS OF INTEREST FOR EVERY TEACHER OF HARD OF HEARING CHILDREN

No. 88 *Davis,* Hallowell, Central Institute for the Deaf, St. Louis. 1950
Final report on temporary deafness following exposure to loud tones and noise.

No. 89 *Bergman,* Moe, Ed.D., New York, N. Y. 1950
The Audiology Clinic.

No. 92 *Hood,* J. D., National Hospital, London. 1950
Studies in auditory fatigue and adaption.

No. 94 *Wedenberg,* Erik, M.D., Caroline Hospital, Stockholm. 1951
Auditory training of deaf and hard of hearing children.

No. 97 *Berg,* Karl, Rikshospitalet, Oslo. 1951
The toxic effect of streptomycin on the vestibular and cochlear apparatus.

No. 98 *Nilsson,* Gunnar, M.D., Caroline Hospital, Stockholm. 1952
The immediate improvement of hearing following the fenestration operation.

No. 101 *Palva,* Tauno, M.D., Otol. Clinic, Turku, Finland. 1952
Finnish speech audiometry.

No. 106 *Myklebust,* Helmer, Ed.D., and *Brutton,* Milton, Ph.D. Evanston and Devon. 1953
A study of the visual perception of deaf children.

All these supplements are available at a price of $3.00 each sent by check to

Almqvist & Wiksell Printing Office
UPPSALA (Sweden)

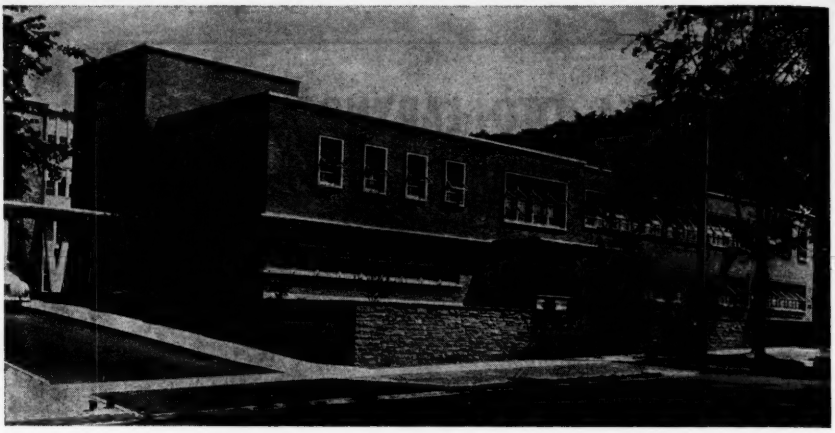

SYRACUSE UNIVERSITY

OFFERS A CO-SPONSORED PROGRAM

SCHOOL OF EDUCATION

AND THE

SCHOOL OF SPEECH AND DRAMATIC ARTS

IN

AUDIOLOGY AND SPEECH PATHOLOGY

SUMMER SESSION, 1954

Summer Residence School for Children with Hearing and Speech Impairments
Introduction to Hearing and Speech Disorders
Hearing Aids and Auditory Training
Teaching Speech to the Deaf and the Hard of Hearing
Education and Development of Children with Impaired Hearing (Theory)
Education and Development of Children with Impaired Hearing (Practice)
Articulation and Voice Disorders
Stuttering and Allied Disorders
Speech and Language Problems of Cerebral Palsy
Clinical Methods and Practice in Hearing and Speech Therapy

Course offerings in all other areas of education of exceptional children

For detailed information regarding courses, housing, tuition, and related matters, write

Dr. Louis M. DiCarlo

School of Education, Syracuse University
Special Education Building, 805 South Crouse Avenue, Syracuse 10, New York

VIRGINIA STATE COLLEGE SUMMER SCHOOL

The teacher training program for teachers of the deaf and for teachers of the blind which has been held at Hampton Institute, Hampton, Virginia, since 1942, has been transferred to the Virginia State College, Petersburg, Virginia. However, the courses for the summer of 1954 will not be held at the College but will be offered at the facilities of the Virginia State School in Hampton, Virginia, Dr. William M. Whitehead, Superintendent. The dates are from June 14 to July 23.

Inquiries and applications for enrollment should be addressed to Dr. C. M. Colson, Coordinator of Workshops, Virginia State College, Petersburg, Virginia. It is highly desirable that persons desiring these courses should matriculate through this office prior to reporting.

Rooms and meals for students will be available at Virginia State School at Hampton. Reservations should be addressed to Dr. William M. Whitehead, Supt.

Graduate and undergraduate work may be taken during the summer. Persons previously pursuing summer program at Hampton Institute should write to Dr. A. T. Harris, Director of the School of Education, Virginia State College, Petersburg, Virginia, regarding transfer of credits to become a part of the records of Virginia State College.

As in previous years the instructors in the courses will be drawn from the staffs at Gallaudet College, Washington, D. C., and other institutions of special education.

Positions in

CALIFORNIA

for

Counselors at State Schools for the Deaf

California now has two positions in this field:

DEAF COUNSELOR
COUNSELOR, SCHOOL FOR THE DEAF

The positions are identical except that total deafness is a requisite for the position of Deaf Counselor.

Current openings are at the California School for the Deaf in Berkeley and at the state's new School for the Deaf at Riverside. Starting salary is $295, after six months, $310, and $358 maximum.

The positions require a minimum of two years of college, preferably including such courses as child welfare, mental hygiene or educational psychology. Non-college people may qualify with two years' full-time experience in educational or recreation work with boys and girls. Ability to communicate with the deaf through finger spelling and the language of signs is desirable. Write to:

STATE PERSONNEL BOARD
1015 L Street, Sacramento 14, California

CAMP JENED

Hunter, New York

A 200 acre campsite, nestled in legendary Rip Van Winkle land, offers an opportunity to enjoy a delightful and beneficial summer vacation. Supervised by educators and therapists especially trained in the field of the deaf and hard of hearing.

- Real camp program
- Lovely private lake
- Land and water sports
- Farming, fishing, fun
- Qualified personnel
- Excellent food
- Resident medical staff
- Parents accommodated
- Nursery thru adult
- Separate adult camp
- Speechreading
- Auditory training
- Speech therapy

BOOKLET ON REQUEST:

Mrs. L. Burger, 1434 Genesee St., Utica, N.Y.

N.Y.C. Phone: WA 9-4529 or WI 2-2003

Sonotone Hearing Aid Consultants Bring You 3,000 Years of Experience

You get an important extra when you buy a SONOTONE—the personal interest and long *experience* of the Consultant who helps you choose your hearing aid, and who then *guides you in the proper use of your instrument.*

Our Managers and Consultants have worked with all kinds of hearing problems for years. One has been with us over 25 years, six for 20 or more, 51 for 15 years. Those who have been with the company for five years or longer represent *a total of over 3,000 years of experience.*

This continuity of conscientious personal service and long experience is one of the reasons why you will be better served by SONOTONE in handling your hearing problem. It's that something *extra* you get ONLY with SONOTONE.

ACCEPTED COUNCIL ON PHYSICAL MEDICINE and REHABILITATION AMERICAN MEDICAL ASSOCIATION

Current SONOTONE Models 1940, 966, 977, 988 and 1010 have been accepted by the Council of the American Medical Association.

SONOTONE CORPORATION

ELMSFORD, N. Y.

SC-62 C

Warren, inc.

GATED COMPRESSION *Auditory* **TRAINING TOOLS**

THE CHOICE OF THE PROFESSION—

"As they Hear . . . So shall they Speak"

Hearing SOUND is important—but not most important. Each sound is an individual pattern. AUDITORY TRAINING EQUIPMENT must reproduce these sound patterns accurately so that the user may build a foundation of words that will produce a useful language. To attain this goal make GATED COMPRESSION your choice . . . and that's WARREN of course!

D-1

Warren Custom Built Desk Model D-1

Output jack provided so that THREE individuals can be accommodated at one time. Special terminal on front panel with calibrated control so TV, RADIO or PHONO can be used with the unit. Designed for individuals with severe hearing losses. Excellent for executive board meetings and shut-in's to help them enjoy radio and television, also pre-school children. You will find the D-1 flexible.

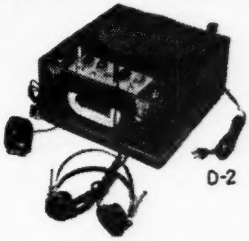

D-2

Warren Custom Built Portable Model D-2

Output jack provided so that THREE individuals can be accommodated at one time. Special terminal on front panel with calibrated control so TV or RADIO can be used. Unit is housed in portable carrying case containing THREE SPEED TURNTABLE, the latest type ceramic crystal cartridge with precious metal tipped needle—plays all records. Recommended for home or classroom use.

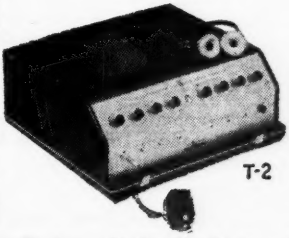

T-2

ACCEPTED COUNCIL ON PHYSICAL MEDICINE and REHABILITATION AMERICAN MEDICAL ASSOCIATION

Warren Custom Built Professional Model T-2

For use with FOUR to TWENTY students.. Full mixing with THREE microphone circuits and built-in THREE SPEED PHONOGRAPH Ceramic crystal pick-up with precious metal tipped needle—plays all records. Input terminal on front panel with calibrated control so Recorder, TV, Motion Picture Sound, or noise generator can be used.

Our close association with educators of the hard of hearing has enabled us to develop a complete series of Auditory Training Units with finest tone qualities at high amplitude over a wide range. Gated Compression Amplification is an exclusive WARREN development in which the elements of speech are amplified to a predetermined amplitude, maintaining configuration of speech at high intensity levels. This "balanced hearing" feature, heretofore unattainable, yet long desired, enables building of rhythmical sound and speech patterns and places WARREN units in 1st place among educators.

Jay L. Warren, inc.

Medical Electronics Designed for Better Hearing

5 NO. WABASH AVE. • CHICAGO 2, ILL.

Does everything

A modern Compression Aid should do!

The New Model 260-B

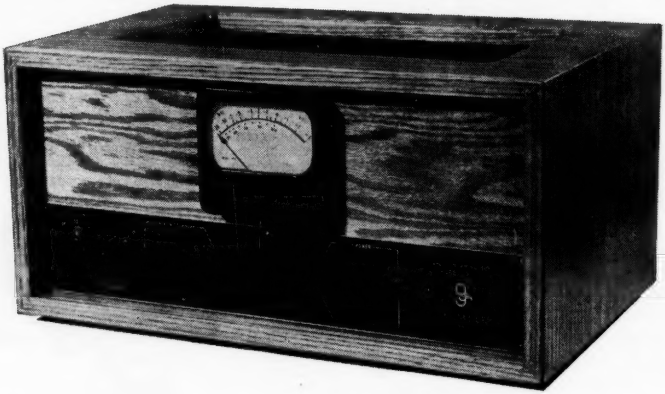

PRICE

All the equipment needed for a classroom with ten children for *less* than $1000.00. Includes Western-Electric "Salt-Shaker" microphone, accepted as standard for voice broadcasting. Also Permoflux PDR-8 Dynamic Highest-Fidelity Earphones. Miniature Insert Type optional.

PERFORMANCE

From microphone to earphones, the 260-B reproduces clean high-frequency sounds. Research Laboratories have shown upper frequencies to be necessary for maximum intelligibility.

QUALITY

Large Volume Unit Meter never wears out. Noiseless solid silver volume control contacts. Inclusion of many other features found only on highest-priced professional equipment, made possible by our direct factory sales policy.

Specifications and prices are subject to change without notice.

grason stadler

GRASON-STADLER CO.
106 HAMPSHIRE STREET
CAMBRIDGE 39, MASS.

Ambco

HEARING AMPLIFIER
(DESK TYPE)

A distinct advance in better hearing—designed especially for children—in use in outstanding schools, universities and clinics.

- Lightweight, portable
- Battery-operated
- More Power Output
- Less Distortion
- True Dynamic Receiver
- Flat Response
- Exceptional Battery Life

Overall Dimensions
3 x 4½ x 4¾

Literature Upon Request

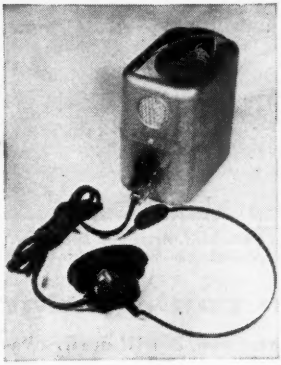

Sold thru

SELECTED HEARING AID DEALERS

•

Manufactured by

A. M. Brooks Company

1222 West Washington Blvd.,
LOS ANGELES 7, CALIF.

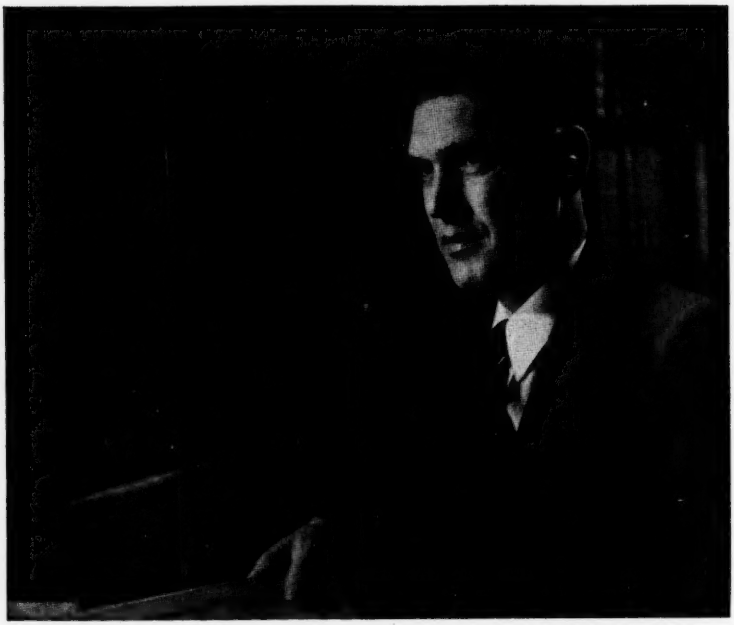

PROFESSOR CHARLES N. STAUBACH, *Department of Romance Languages, University of Michigan. A talented musician, he has played 1st violin in the Ann Arbor Civic Symphony Orchestra.*

Are you a judge of character?

If you are, it will occur to you that you have never seen an inconsiderate person wearing a hearing aid

ONE OF THE MOST important clues to the character of this man is his hearing aid.

He never allows his hearing impairment to impose a burden on his friends and associates...nor on himself. His Zenith royal-t® is an unmistakable badge of courtesy and consideration, and he wears it proudly. When his physician recommended the use of a hearing aid, he acted upon that important advice without hesitation.

He is a man who is not easily swayed from his keen appreciation of value and quality. Although he would have paid any price to get the hearing-aid performance his profession requires, he chose the one hundred and twenty five dollar three-transistor Zenith...and there are thousands of Americans just like him.

Mail this picture-story to a hard-of-hearing friend. You'll be doing him a great favor.

Your Zenith dealer will demonstrate the royal-t®, and give you full information about Zenith's ten-day money-back guarantee and remarkable after-purchase protection plan. His name is listed in the classified telephone directory. Or send for local dealer list. Write: Zenith Radio Corporation, 5801 Dickens, Chicago 39, Illinois.

GALLAUDET COLLEGE

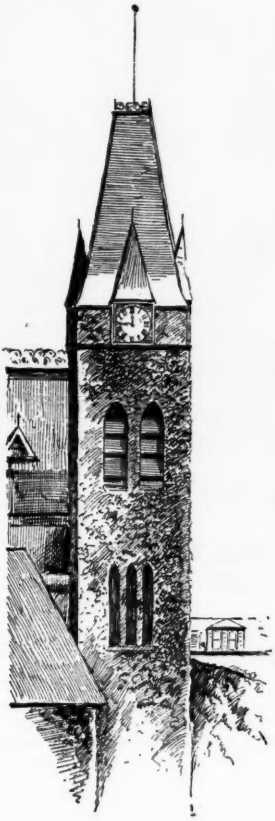

- For students whose loss of hearing makes it difficult for them to attend a college for students who can hear
- Four year course leading to the B.A. and B.S. degrees
- Two year course leading to degrees of Associate in Arts or Associate in Applied Science
- Preparatory Department Last year in high school

GRADUATE DEPARTMENT OF EDUCATION

- For graduate students who hear and are preparing to teach the deaf or to serve in administrative positions in schools for the deaf

One year course leading to degree of Master of Science in Education

Professional Diploma in Administration and Supervision in Schools for the Deaf

THE KENDALL SCHOOL

- Postgraduate Department
- Elementary School
- Preschool

For further information, write to The President, Gallaudet College, Washington 2, D. C.

"Lois Averell & Pupil"

SPEECH AND HEARING THERAPY at the MEETING STREET SCHOOL

Providence, Rhode Island
(The Rhode Island Easter Seal Society)

Many cerebral palsied children have hearing losses which interfere with speech while others, because of their extremely short interest span and distractibility, need special training in sound discrimination which is basic to speech development.

The MELODY MASTER (IDEAL) Auditory Training Unit fills the great and long felt need in the speech and hearing rehabilitation program of the center.

For individual or any size group, make MELODY MASTER the HEART of a better auditory training program.

Developed and Manufactured by

MELODY MASTER MANUFACTURING COMPANY
2842 North Cicero Avenue
Chicago 41, Illinois

"Casis School"

LEARNING TO RECITE IN UNISON, TO SING, - - - - at CASIS SCHOOL, Austin, Texas

Children of all ages learn to "hear," to recognize sound, to lip read, to recite more nearly as a normal hearing class—because the sound is clear and NATURAL for better perception and far more comfortable listening. The added incentive of individual microphones for clearer speech accelerates the auricular and academic program.

You are invited to try MELODY MASTER (IDEAL) Auditory Training Equipment, to make it the HEART of a better auditory training program for individual or any size group. Write for details.

Developed and Manufactured by

MELODY MASTER MANUFACTURING COMPANY

2842 North Cicero Avenue

Chicago 41, Illinois

Shown above is the

MELODY MASTER (IDEAL)
Auditory Training
Amplifier Model P-1

Recognized as outstanding for quality of sound so necessary to find and develop residual hearing.

Can be attached to radio or TV with instructions we supply so that sound at its clearest is amplified for child or adult, at home or in school.

Write for details.

•

Developed and Manufactured by

MELODY MASTER MANUFACTURING COMPANY

2842 North Cicero Avenue

Chicago 41, Illinois

"Boy with Bunny Ears"

LEARN TO HEAR! At the LUTHERAN SCHOOL

Mill Neck, Long Island, N. Y.

And what a pleasure it is to be able to hear sound that is clear, distinct and NATURAL as it is on the MELODY MASTER (IDEAL) Auditory Training Unit Model T-1 (shown here).

In this non-sectarian school, the students must learn what comes naturally to children who can hear — the mechanics of speech. Training starts with developing the tongue and cheek muscles. The use of MELODY MASTER Auditory Training Equipment speeds auricular and academic training until they can be introduced to the regular school system.

There is IDEAL Equipment for home or any size group. Write for demonstration.

Developed and Manufactured by

MELODY MASTER MANUFACTURING COMPANY
2842 North Cicero Avenue
Chicago 41, Illinois

Lutheran Institute for the Deaf

Founded 1873

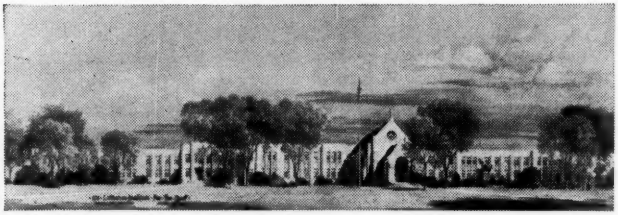

A PROTESTANT ORAL HOME-SCHOOL FOR DEAF AND HARD OF HEARING CHILDREN FROM THE AGE OF THREE—NURSERY THROUGH EIGHTH GRADE.

ALL BUILDINGS NEW, MODERN, AND FIREPROOF, HAVING BEAUTIFUL HOME-LIKE APPOINTMENTS.

Twenty-Acre Campus within the City of Detroit with Wooded Park and Ample Playground Facilities.

SMALL CLASSES — QUALIFIED TEACHERS — MODERN METHODS, CLASSROOMS and APPLIANCES. Individual and Group Hearing Aids, Visual Aids and Television.

HORSEBACK-RIDING, SWIMMING, BICYCLING, TOBAGGANING, COMPETITIVE SPORTS WITH HEARING GROUPS, SCOUTING, and other recreational features.

Pupils enrolled from all parts of the U.S. and Canada. — NOT RESTRICTED TO LUTHERANS. — All parents desiring for their children a thorough elementary education together with Christian guidance in a home-like environment should write the Director for further information.

John A. Klein, Director, 6861 Nevada Ave., Detroit 34, Michigan

Sch
whi
the
spo
for
tors

muc
in a
DE
D. (

of I
Con
Libr
exis

Jan
If fi
$3.5
whic
tem
are
were
$1.0
Edit

Luz
Sam
Lew
Edw
Irvi
Igna
Leo
Pow

Leo

Alla
Irvi
Pow
Eliz

The American Annals of the Deaf

The AMERICAN ANNALS OF THE DEAF was founded in 1847 at the American School for the Deaf in Hartford, Connecticut, by the members of the faculty of that school, which is the first free public school for the deaf in America. Although the journal received the approval of the administrative school authorities, the periodical was first entirely sponsored by the members of the faculty. After two years the ANNALS was discontinued for some months but was revived by the members of the Convention of American Instructors of the Deaf in their first meeting in New York, N. Y., in 1850.

In April, 1861, the publication ceased because of the War Between the States, inasmuch as the membership of the Convention was made up of northerners and southerners in almost equal proportion. In September, 1868, the AMERICAN ANNALS OF THE DEAF resumed publication with the editorial offices on Kendall Green, in Washington, D. C., where it has since remained.

The AMERICAN ANNALS OF THE DEAF is the official organ of the Conference of Executives of American Schools for the Deaf, which was organized in 1868, and of the Convention of American Instructors of the Deaf, founded in 1850. According to the Library of Congress it is the oldest educational publication in the United States still in existence. It is also the oldest journal on the education of the deaf in the world.

The ANNALS is published five times a year, being issued in September, November, January, March, and May. The subscription price is $4.00 a year, payable in advance. If five or more copies of the ANNALS are sent to one address, the subscription price is $3.50 a year. Single numbers sell for seventy-five cents, except for the January number which sells for $2.00. Back issues are available for 1847, 1848, 1849, 1857, and from September, 1868, to the present. Indexes for 1847–1875, 1876–1885, 1886–1895, 1896–1905, are available at $2.00 each. Indexes for 1906–1915, 1916–1925, 1926–1935, 1935–1945, were issued as regular numbers of the ANNALS. All back issues prior to 1930 sell for $1.00 each. All requests for subscriptions or for back numbers should be addressed to Editor, AMERICAN ANNALS OF THE DEAF, Gallaudet College, Washington 2, D. C.

Editorial Staff 1847-1954

EDITORS

Luzerne Rae, M.A. 1847–1854
Samuel Porter, M.A. 1855–1861
Lewellyn Pratt, M.A. 1868–1870
Edward Allen Fay, Ph.D., Sc.D., LL.D. 1870–1920
Irving S. Fusfeld, M.A. 1920–1943
Ignatius Bjorlee, M.A., LL.D., L.H.D. 1943–1944
Leonard M. Elstad, M.A., LL.D. 1945–1948
Powrie Vaux Doctor, Ph.D. 1948–

ASSOCIATE EDITOR

Leonard M. Elstad, M.A., LL.D. 1948–

ASSISTANT EDITORS

Allan Bradshaw Fay, M.A. 1914
Irving S. Fusfeld, M.A. 1917–1918
Powrie Vaux Doctor, Ph.D. 1940–1948
Elizabeth Peet, M.A., Ped.D. 1942–1945

The Conference of Executives of American Schools for the Deaf

FOUNDED 1868

STANDING COMMITTEES

TEACHER TRAINING AND CERTIFICATION

Ignatius Bjorlee, *Chairman*.....Maryland State School for the Deaf, Frederick, Md.
Joseph E. Healy.....Virginia School for the Deaf, Staunton, Va.
Sam B. Craig.....Western Pennsylvania School for the Deaf, Pittsburgh, Pa.
Stanley D. Roth.....Kansas School for the Deaf, Olathe, Kan.
Irving S. Fusfeld.....Gallaudet College, Washington, D. C.
Howard M. Quigley.....Minnesota School for the Deaf, Faribault, Minn.

EDUCATIONAL RESEARCH

S. Richard Silverman, *Chairman*.....Central Institute for the Deaf, St. Louis, Mo.
Edward M. Twitmyer.....Pennsylvania School for the Deaf, Philadelphia, Pa.
Charles E. MacDonald.....British Columbia School for the Deaf, Vancouver, B. C.
Hugo Schunhoff.....West Virginia School for the Deaf, Romney, W. Va.

PUBLIC RELATIONS

Boyd E. Nelson, *Chairman*.....Utah School for the Deaf, Ogden, Utah
William M. Milligan.....Wisconsin School for the Deaf, Delavan, Wis.
Dwight W. Reeder.....Newark Day School for the Deaf, Newark, N. J.
Virgil W. Epperson.....Washington State School for the Deaf, Vancouver, Wash.

ENDOWMENTS

John A. Klein, *Chairman*.....Evangelical Lutheran Institute for the Deaf, Detroit, Mich.
Mrs. Serena Foley Davis.....Willis and Elizabeth Martin Public School, Philadelphia
Glenn L. Harris.....Montana School for the Deaf, Great Falls, Mont.
Robert S. Brown.....Mississippi School for the Deaf, Jackson, Miss.
Charles M. Jochem.....New Jersey School for the Deaf, W. Trenton, N. J.

LEGISLATION

Stanley D. Roth, *Chairman*.....Kansas School for the Deaf, Olathe, Kansas
John F. Grace.....Gallaudet Day School for the Deaf, St. Louis, Mo.
Virgil W. Epperson.....Washington State School for the Deaf, Vancouver, Wash.
Robert S. Brown.....Mississippi School for the Deaf, Jackson, Miss.
John Yale Crouter.....Rhode Island School for the Deaf, Providence, R. I.

STATISTICS

Roy Moore Stelle, *Chairman*.....Texas School for the Deaf, Austin, Texas
George T. Pratt.....Clarke School for the Deaf, Northampton, Mass.
Carl E. Rankin.....North Carolina School for the Deaf, Morganton, N. C.
Edward W. Tillinghast.....Arizona State School for the Deaf, Tucson, Ariz.
Lloyd E. Berg.....Iowa School for the Deaf, Council Bluffs, Iowa

RESOLUTIONS

Harriet E. McLaughlin, *Chairman*.....Junior High School 47, New York, N. Y.
Marvin B. Clatterbuck.....Oregon State School for the Deaf, Salem, Ore.
John Yale Crouter.....Rhode Island School for the Deaf, Providence, R. I.
Glenn L. Harris.....Montana School for the Deaf, Great Falls, Mont.
John M. Wallace.....Florida School for the Deaf, St. Augustine, Fla.

PROGRAM

Marvin B. Clatterbuck, *Chairman*.....Oregon State School for the Deaf, Salem, Ore.
Richard G. Brill.....California School for the Deaf, Riverside, Calif.
Carl Smith.....North Dakota School for the Deaf, Devils Lake, N. D.
Fred. L. Sparks, Jr.....Central New York School for the Deaf, Rome, N. Y.

The Convention of American Instructors of the Deaf

FOUNDED 1850

SECTION COMMITTEE LEADERS, 1953–1955

Art—William H. Grow.....Florida State School for the Deaf, St. Augustine, Fla.
Auricular Training Rhythm—Lloyd H. Harrison....Missouri School for the Deaf, Fulton, Mo.
Secondary Education—Myron H. Leenhouts..California School for the Deaf, Berkeley, Calif.
Day Schools—Dwight W. Reeder.....Bruce Street School, Newark, N. J.
Principals and Supervising Teachers—Juliet McDermott
South Carolina School for the Deaf, Spartanburg, S. C.
Visual Education—Ben E. Hoffmeyer..North Carolina School for the Deaf, Morganton, N. C.
Vocational Training—Rudolf Wartenberg..California School for the Deaf, Berkeley, Calif.
Publications—Powrie V. Doctor.....Gallaudet College, Washington, D. C.
Deaf Teachers—David Mudgett.....Illinois School for the Deaf, Jacksonville, Ill.
Health and Physical Education—James Spink..Illinois School for the Deaf, Jacksonville, Ill.
Preschool—Eleanor R. Vorce.....Lexington School for the Deaf, New York, N. Y.
Research—Helmer R. Myklebust.....Northwestern University, Evanston, Ill.
Speech—Josephine Carr.....Iowa School for the Deaf, Council Bluffs, Iowa
Reading—Margaret H. Gruver.....Rhode Island School for the Deaf, Providence, R. I.
Language—Lois Helen Nyhus.....California School for the Deaf, Berkeley, Calif.
Social Studies—Paul C. Bird.....West Virginia School for the Deaf, Romney, W. Va.